ON TODAY'S EDITORIAL PAGE
The People Act: *Editorial.*
Health, a National Necessity: *Editorial.*
Rival Constitutions for Germany: *From the Manchester Guardian Weekly.*

ST. LOUIS POST-DISPATCH

FINAL

Vol. 100. No. 365. (70th Year). ST. LOUIS, SATURDAY, SEPTEMBER 4, 1948—20 PAGES PRICE 5 CENTS

WARRANTS FOR INDICTED PEORIA STATE'S ATTORNEY, AID AND SHERIFF ISSUED

JULIANA BECOMES DUTCH QUEEN AS WILHELMINA ENDS HER 50-YEAR REIGN

Retiring Ruler Signs Abdication in Quiet Ceremony—Daughter to Be Installed Formally as Successor Monday.

By CHARLES A. GRUMICH.

AMSTERDAM, The Netherlands, Sept. 4 (AP)—Queen Wilhelmina abdicated today in a ceremony of quiet grandeur, after 50 years of Dutch rule.

She was succeeded by her daughter, Juliana, 39 years old and the mother of four girls.

The new Queen of The Netherlands, who already has served twice as Princess Regent for the tired old lady of Apeldoorn, took office immediately when Wilhelmina signed the instrument of resignation.

The 68-year-old Wilhelmina plans to retire to the countryside and devote herself to gardening, painting and needlework.

Big Ceremony Monday.

Juliana will be installed formally as Queen Monday at an investiture at the Nieuwe Kerk (New Church) near the palace. The ceremony will be attended by diplomats from all over the world and delegations from the royal houses of Europe.

Although the formal investiture is Monday, Juliana actually became ruler today and officially took over an empire of more than 80,000,000 subjects, including 9,500,000 homelanders.

Most of the people of the empire live in The Netherlands East Indies. The population of those politically troubled islands is estimated at 70,000,000. The population of Surinam (Dutch Guiana) in 1946 was 203,580, and that of Curacao 143,000.

Beatrix Heir Presumptive.

The abdication ceremony took place at an oblong table in the Moses and Aaron Hall of the austere palace. With the signing of the instrument, Wilhelmina became Dowager Princess of the Realm and 10-year-old Princess Beatrix, eldest daughter of Juliana, became heir presumptive.

Thirty-seven-year-old Bernhard, Juliana's German-born husband, already has been named Prince of the Netherlands.

Only the highest Government officials witnessed the abdication ceremony as Wilhelmina signed the document in the presence of 26 persons—14 Cabinet ministers, officials of Parliament and representatives of the Dutch overseas empire.

Soon after this morning's ceremony, the retiring Queen, the new Queen, Prince Bernhard and the four princesses appeared on the balcony to tell the people of the succession in the House of Orange and Nassau.

New Queen Weeps.

On the balcony, Juliana wept but Wilhelmina appeared to be in a joyous mood. She waved with animation as 19,000 Dutch subjects packed in Dam Square cheered their old and new rulers.

Juliana wore a gray suit. A feathered toque was slanted over one eye. Her costume, in sharp contrast to the mid-Victorian mode of her mother, was the same Juliana wore at The Hague earlier this year, when Mrs. Eleanor Roosevelt addressed a congress of Dutch women.

Prince Bernhard wore the uniform of a Dutch admiral. The four little princesses were dressed alike in red frocks with Peter Pan collars.

At Monday's investiture Juliana will wear a sapphire blue gown beneath the royal robe Wilhelmina wore when she ascended the throne as a girl of 18, half a century ago.

The new Queen ordered pink flowers for the investiture at Sixteenth Century New Church. She has had enough for the present of

Continued on Page 5, Column 7.

Six Little Girls Carry Baby Who Died of Cancer to Grave

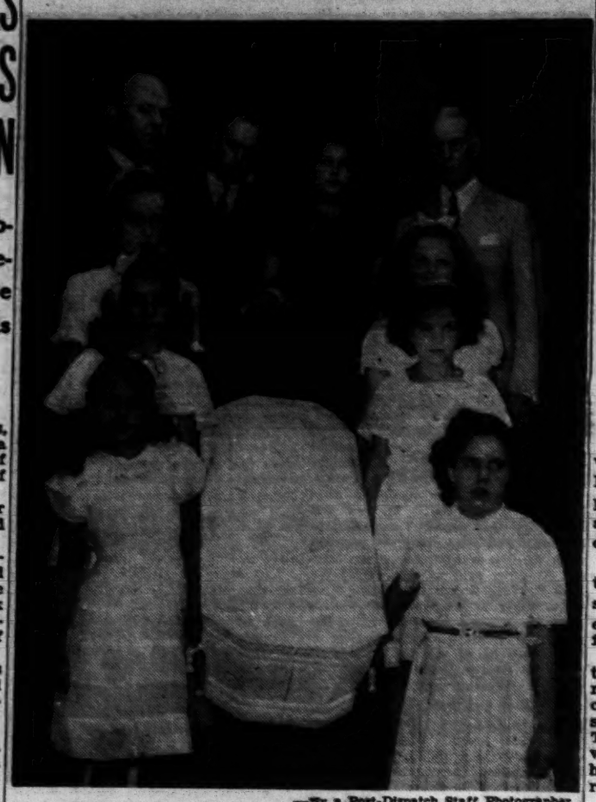

—By a Post-Dispatch Staff Photographer.

At the funeral of Larry Burns, these girls who contributed to help defray the expenses of his illness served as pallbearers. From left, front to rear, PEGGY WARDEN, MELBA DAVIS and MARY LOU GOETEKER; at right, MARION FERRY, MARY ANN JONAS and CAROL LUPARDOS. Larry's parents, MR. AND MRS. JAMES J. BURNS and two funeral directors stand behind the casket.

Larry Burns, the child who was born with a cancer and died of it, was buried today. Six little girls who had helped to raise the money needed for his medical expenses carried him to his grave.

Funeral services for Larry were held at St. John Nepomuk Catholic Church, 1627 South Eleventh street. He was buried in Calvary Cemetery.

Larry was only 20 months old. A cancer in his left arm at birth gradually spread through his system and he died in his sleep at his home, 1784A Mississippi avenue, Wednesday.

Hundreds of persons who read of the little boy's plight expressed their sympathy and contributed money to his father, James J. Burns. When the fund passed the $5000 mark, Burns asked that any further donations be given to the American Cancer Society.

Larry's illness was hard to bear. He suffered, and his father found that his pain was relieved when he could be lifted up and carried around. He stayed home from his job as foreman at the Lipic Pen Co., to comfort him, but his salary was continued.

Burns suggested that the girls be chosen as pallbearers when he learned they had raised the money they contributed to defray Larry's doctor bills by selling lemonade. They were Mary Ann Jonas, 4990 Loughborough avenue; Mary Lou Goeteker, 4979 Loughborough; Marion Ferry, 2108 South Spring avenue; Melba Davis, 2300 Allen avenue; Peggy Warden, 1557 South Jefferson avenue, and Carol Lupardos, 1784 Mississippi avenue.

BIG 4 CONFEREES INDICATE PARTIAL ACCORD ON BERLIN BLOCKADE ISSUES

Special Meeting of Transport Experts Called for Tomorrow, Suggesting Talks May Be in Final Stages.

By EDWIN SHANKE

BERLIN, Sept. 4 (AP)—There were indications tonight that Big Four negotiators have reached a partial agreement on financial and trade problems tied to the 73-day Soviet blockade of Berlin.

An announcement that Allied transport experts would hold a special Sunday conference suggested the talks may have gone into final stages.

The negotiations went through their fifth day without the four military governors of Germany completing the technical work assigned them by their Governments. The date of their next meeting was left open. It apparently hinged on the outcome of tomorrow's transport session.

New Communist Move.

Hopes for ending the blockade rose even as Berlin's Communists pushed their campaign to wrest power from the anti-Communist city government.

A group of pro-Soviet political parties met at City Hall and formed what the Communists called "a three-party democratic bloc representing the real interests of the people." The Communists declared Christian Democrats and Liberal Democrats were ready to join with the Soviet-sponsored Socialist Unity party (SED) in the bloc.

Anti-Red leaders labeled the bloc an "action committee" through which Communists hope to take control of the city. American authorities interpreted the maneuver as another attempt to advance the Soviet posiion here while the four-power negotiations continue.

Action by Communists.

The Communists, in their second meeting in two days at City Hall, appointed a committee to negotiate with the anti-Communist city administration "for the elimination of the present emergency." Communist press reports of the meeting said the bloc still recognized the elected City Assembly and would continue to deal with it.

The last two scheduled meetings of the City Assembly have been broken up by Communist demonstrations. It has asked for but failed to receive Russian assurances of police protection so it may hold its sessions.

While the "democratic bloc" plan was being touted, the Communist press threatened reprisals against Germans forging a western government at Bonn and accused them of "high treason." Taegliche Rundschau, official organ of the Soviet military administration, declared such Germans "tear the unity of Germany" and "some day will be asked to account for it." It attacked Christian Democrats and Social Democrats, western Germany's major parties.

In another move Maj. Gen. Alexander G. Kotikov, Soviet commandant for Berlin, recognized the pro-Russian splinter group of Christian Democrats as the only valid Christian Democratic party in future city elections. He thus rendered free elections impossible in the Soviet sector, the only place where the action could be enforced, and placed a new obstacle in the way of holding city-wide elections in October. The SED, badly defeated two years ago, has been driving to postpone the elections.

2500 Sail From U.S. to Help Service Berlin Airlift.

NEW YORK, Sept. 4 (AP)—Three contingents totaling 2500 maintenance men sailed last night for England to help service Berlin airlift transports.

More than 2000 of the men, members of the Fifty-ninth Air Depot Group, arrived earlier from Griffiss air base near Rome, N.Y. The rest of the Army maintenance personnel came from Camp Kilmer, N.J. The men sailed on the transports Lt. Alexander Nininger, Pvt. Charles N. de Glopper and Gen. Edwin D. Patrick.

HURRICANE HITS NEW ORLEANS; THOUSANDS FLEE TO HIGHER GROUND

Damage to Louisiana City Appears to Be Relatively Light—Storm, Reduced to Gale Force, Heads for Mississippi.

NEW ORLEANS, Sept. 4 (AP)—A gulf hurricane that slashed across the southeastern Louisiana coast to batter New Orleans this morning, streaked on toward Mississippi, reduced to gale force.

At 9 a.m. (St. Louis time) the Weather Bureau said strongest winds near the center of the storm were 60 to 70 miles an hour. A hurricane has winds of 76 miles an hour or greater.

There was no reported loss of life in the storm's path. Property damage in New Orleans appeared relatively slight, limited to signs and some plate glass windows. Reports on damage along the storm's path toward New Orleans were not immediately available as the storm hampered and jammed communications.

Seven-Inch Rainfall.

Some New Orleans streets were flooded, and about seven inches of rain fell last night and today.

The wind-tossed waters of Lake Pontchartrain sloshed over into the east end of Jefferson parish (county), but no serious flooding was reported.

Several thousand persons—an accurate count was not possible—fled low-lying homes for safer spots on higher ground. Evacuation centers were set up at the municipal auditorium in New Orleans.

The Red Cross, which cared for about 4000 persons in New Orleans and 3500 elsewhere along its path, named the storm "Messy Bessie."

Gusts Up to 90 M.P.H.

At the height of the storm the wind reached a steady 75 miles an hour, with gusts up to 90 at the Naval Air Station on Lake Pontchartrain.

The storm's eye passed over the New Orleans downtown section shortly after dawn and lasted for more than an hour and a half. Then winds returned with force up to 65 miles an hour. A drizzling rain continued to fall after the storm's passage.

The Weather Bureau predicted heavy squalls extending over south and central Mississippi and southwestern Alabama today.

The southeast Louisiana area through which the hurricane passed on the way to New Orleans appeared to have escaped lightly.

A few small branches of trees littered highways but no damaged houses were seen on a tour of several towns in the section.

The weather bureau said the center would pass just west of Biloxi, Miss., before noon.

Change of Direction.

The northeast course of the storm was a radical change of direction for the hurricane, which had been expected to streak through central Louisiana after hitting the coast 70 miles southwest of New Orleans today.

A convoy of National Guard trucks and jeeps was ordered from New Orleans to Raceland to help evacuate lowland residents.

The Southern Pacific, whose lines in southeast Louisiana almost parallel the course the storm followed toward New Orleans, continued running all trains. The trains encountered winds of 70 miles an hour on the Huey P. Long bridge across the Mississippi river above New Orleans.

The Louisville & Nashville Railroad was holding up all its trains on lines from New Orleans to the Mississippi coast. The Pan-American from Cincinnati and Train No. 23 from New York, both bound for New Orleans, were stopped at Mobile, Ala. Freight trains were held up "all along the line," a railroad spokesman said.

At Biloxi waves washed over the seawall, and water was nearly a foot deep on a coastal highway.

At Bay St. Louis, Miss., one of the points that bore the full brunt of last year's hurricane, only high winds had been noted early today.

Sixty men trapped on two oil drilling barges in the gulf took the storm in stride. Officers of Kerr-McGee oil industries at Bewick, La., said the men radioed that they were playing cards and drinking coffee.

Selective Service Blues.

ASTORIA, Ore., Sept. 4 (AP)—It's pretty discouraging, being a Selective Service official in Clatsop county. So far, 54 men have registered for the draft. Forty-nine of them can't be taken: They're veterans or married. The remaining five were rejected by the wartime draft.

Churchill in New Role

—Associated Press Wirephoto.

WINSTON CHURCHILL, Britain's wartime Prime Minister, bites his cigar as, astride a donkey, he makes a grand entry into Fontaine, Vaucluse, France. Amused Frenchmen assist him. Churchill left his hotel to paint a local beauty spot but clouds screened the sun and he used the donkey for transportation back to his quarters.

$6000 BOND SET FOR HULL, $5000 FOR SPAINHOWER BY CIRCUIT COURT

Bail for Investigator Somogyi Only $1500—Judge Leaves City Until Wednesday—Details of Indictments.

By THEODORE C. LINK
A Staff Correspondent of the Post-Dispatch.

PEORIA, Ill., Sept. 4—Warrants for the arrest of State's Attorney Roy P. Hull, Sheriff Earl E. Spainhower and Charles Somogyi, State's Attorney's investigator, were in the hands of other officials today. The three officials were indicted late yesterday by the Peoria county grand jury, which for nearly two weeks heard evidence of bribery and official corruption connected with widespread gambling.

Hull, named in two indictments, was charged with attempted bribery and malfeasance in office.

Spainhower also was named in two indictments, on charges of perjury and malfeasance.

Somogyi, a former policeman, was charged with malfeasance.

The warrant for Sheriff Spainhower's arrest was sent to Coroner Chauncey E. Wood for service, under a court instruction. The warrants for Hull and Somogyi went through the sheriff's office, the usual channel.

Judge Sets Bond.

After dismissing the grand jury yesterday, Circuit Judge Henry J. Ingram left Peoria on court business and will not return until Wednesday. Because of the two-day holiday and the absence of the judge, the defendants will be at liberty without bond until court convenes Wednesday. Bond, in which the sureties must be approved by the court, was fixed by Judge Ingram at $6000 for Hull, $5000 for Spainhower and $1500 for Somogyi. The amount of bond reflects the relative seriousness of the charges.

Hull, who had disqualified himself from directing the grand jury investigation, appeared stunned by the indictment. "The charges are not true," he asserted. "I have full faith I will be able to vindicate myself and my office to the complete satisfaction of the community."

Sheriff Spainhower told reporters: "I am not guilty of the charges, and I ask the public to withhold judgment until I have my day in court. That is the American way."

Somogyi made no comment.

Continued Inquiry Urged.

The indictments were accompanied by a strongly worded report on county conditions, and a recommendation that succeeding grand juries continue the investigation. The grand jury also recommended that Special Prosecutor Verle W. Safford, former president of the Peoria Bar Association, be retained to prosecute the indicted officials.

Hull's indictment for attempted bribery stemmed from solicitation of a $25,000 bribe from Bernie Shelton, gangster and gambling syndicate operator, by Roy D. Gatewood, emissary for Hull, a month before Shelton was murdered last July 26. In return for the $25,000, Hull would drop felony charges against Bernie and two associates growing out of a fight and "pistol whipping," Gatewood told Shelton.

Shelton trapped Gatewood by secretly making a phonograph recording of the bribe solicitation, which took place last June 26 at the Shelton home on Farmington road. The recording, turned over to the Post-Dispatch following Shelton's murder, was heard by the grand jury as an important part of the evidence.

Conviction of malfeasance in office, on which all three defendants were indicted, is punishable by a fine not to exceed $10,000, and by removal from office.

Attempted bribery, the other charge against Hull, is punishable on conviction by a fine not to exceed $5000.

Perjury, with which Spainhower is charged, carries the stiffest punishment, one to 14 years in the penitentiary.

13 Witnesses Against Hull.

The grand jury heard 43 witnesses, 13 of whom were listed in the attempted bribery charge against Hull. The indictment, as presented to the court, read as follows:

"That Roy P. Hull on June 26, 1948, duly elected state's attorney of Peoria county, through and by his agent, Roy D. Gatewood, did propose and agree to receive a bribe from one Bernie Shelton, and Hull did through his agent, Gatewood, for and in consideration of the payment of the proposed bribe by Bernie Shelton, offer to desist from the prosecution of the said Bernie Shelton, Ray Walker, and John Kelly in the matter of a certain charge of assault with deadly weapons, which charge was then being presented to and investigated by the grand jury then in session, said attempt to receive or accept a bribe being contrary to the statutes and against the peace and dignity of the people of the State of Illinois.

"The grand jury further presents that Roy P. Hull, on or about June 26, 1948, while duly elected and acting state's attorney

Continued on Page 2, Column 6.

WOMAN STABBED TO DEATH IN ROW WITH HUSBAND

Man Arrested After Fleeing, Then Returning to City—Pair Had Been Estranged.

(Picture on Page 3A.)

Mrs. Gerald Davis was stabbed to death early today by her estranged husband after they returned from a picture show to her home, 3452 Oregon avenue.

Mrs. Davis, who was 22 years old, worked as a packer for a biscuit company.

Police arrested Davis today at the home of his mother, Mrs. Norma Hepler, 1226A Jefferson avenue. They said he told them he had started driving south but heard a radio broadcast of the crime as he was nearing Farmington, Mo., and decided to give himself up.

He became angered at his wife, he said, when she walked away from him as he was trying to effect a reconciliation.

"I blew my top," Davis told police, "I drove the knife in to the hilt and I kept on stabbing."

Mrs. Davis was married three years ago and separated last May. She has been living with her mother Mrs. Loyola Naylor, at the Oregon avenue address.

Last night, Mrs. Davis, her sister Caroline, 9 years old, and her brother Allen, went to the theater. On the way, Caroline told police, she saw Davis following them in his automobile. When they arrived at the picture show he joined them, she said, and they all went in together.

Afterwards Mrs. Davis and her husband and the children drove to her home in his machine. As they were walking through the gangway adjoining Mrs. Naylor's house, Davis and his wife began to fight. The children screamed and Mrs. Naylor, hearing them, ran out. She told police she saw Davis standing over his wife stabbing her with a hunting knife.

Mrs. Davis was dead by the time she was taken to City Hospital. She had been stabbed 11 times. Davis ran to his automobile and drove away as Mrs. Naylor came out of the house. He is 28 years old.

'BOTTLE-FED' AUTOMOBILE

One Youth Pours Gas Into Carburetor as Other Drives.

PORTLAND, Ore., Sept. 4 (AP)—Police investigating an accident found the automobile had no license plates, no headlights, no brakes, no top and no gas line.

One teen-ager drove it while another sat on the front fender and poured gasoline into the carburetor through a hose. It worked, too, until they ran into a parked car.

NATION'S AIR FORCE MEN, WOMEN TO BE KNOWN AS AIRMEN

Name Decreed for Members in Separate Branch of Armed Service.

WASHINGTON, Sept. 4 (UP)—The Army has soldiers, the Navy has sailors. What are members of the Air Force?

The question has gone unanswered since the United States Air Force became a separate branch of the service last year. But it was settled officially yesterday.

The Air Force decreed that all of its enlisted personel (including women) henceforth will be known as "Airmen."

DRAFTEES' FOOD, CLOTHING 3 TIMES WHAT IT COST IN '40

$996.28 to Equip Each Man Annually; Expense Was $256.27 in Early Part of War.

WASHINGTON, Sept. 4 (AP)—Inflation has increased the cost of feeding and clothing today's draftee to three times what it was in 1940. The Army said yesterday it would cost the Government an average of $996.28 to equip and maintain each man annually, compared with $256.27 in early World War II.

Food costs alone, officers said, have jumped 154 per cent over the 1940 figure. That means it will cost $377.95 to feed each soldier a year, compared with $148.23 before the war.

Clothing cost only $90.31 in 1940, and today's will hit $238.11 a man. However, the Army said, today's clothing will be of much better quality, and will fit better.

HEIR SPURNS BARONETCY, PREFERS BEING AMERICAN

Frank E. Blackwood Says He Has No Intention of Renouncing Citizenship.

SACRAMENTO, Calif., Sept. 4 (AP)—Frank E. Blackwood, manager of the installments loan department of a Sacramento bank, is not, he says, interested in becoming a member of the British nobility. He prefers being an American.

Blackwood, who has been an American citizen for 25 years, was reported from London to be in line for a baronetcy on the death of his brother, Sir Henry Palmer Temple Blackwood.

"I'm of the opinion the law prohibits an American from accepting a title and I certainly have no intention of renouncing my American citizenship," Blackwood said.

Rabbit Chases Dog.

OMAK, Wash., Sept. 4 (UP)—Telephone company workmen tried to string a line through a 16-inch conduit yesterday by tying it to a rabbit. They put a mongrel dog into the pipe to inspire the rabbit. The rabbit did just what he was supposed to for about 300 yards. Then he turned and chased the dog. The linemen now are looking for a braver dog.

SUBSCRIPTION PRICE OF NEW MAGAZINE TO BE $150 A YEAR

'World's Most Expensive' Journal to Be 200 Pages of Photographs, Paintings.

NEW YORK, Sept. 4 (AP)—Forbes Publishing Co. has announced that it will begin publishing in January "The world's most expensive magazine"—a 200-page volume of photographs, paintings and engravings with a yearly subscription price of $150. The magazine, to be called Nation's Heritage, will appear every other month and will carry no advertising.

Its function will be "to present by means of illustration the whole American panorama — the resources, the living patterns, the culture and the traditions of all the people and of all the land."

With a format of 12 by 15 inches, "it will have the largest page-size and carry more full color than any other publication in the country."

Malcolm S. Forbes, assistant publisher of Forbes Magazine, has been named publisher of Nation's Heritage, and the editor will be Robert K. Heimann.

The publishers said they were "keenly aware" that few individuals are able to spend $150 for a magazine subscription, but that they hoped it would become a "people's magazine," available in public libraries, school and university libraries, corporation reading rooms and reception rooms.

BARKLEY INJURED IN MADRID

MADRID, Sept. 4 (AP)—Senator Barkley, Democratic nominee for the vice presidency, suffered cuts and scratches yesterday when he put out his hand to break a fall and plunged it through a glass door.

During a one-day visit to Madrid, where electricity is restricted, Barkley stumbled on a dark stairway while on a shopping trip. He is traveling with fellow Senators Fulbright (Dem.), Arkansas; Lucas (Dem.), Illinois; Hatch (Dem.), New Mexico, and Congressmen Talle (Rep.), Iowa, and Rooney (Dem.), New York.

M'GRATH BLASTS SCOTT CHARGE AS 'BLUE HERRING'

Points Out G.O.P. Chairman Once Boasted Republicans Are the 'Best Stock.'

WASHINGTON, Sept. 4 (AP)—The Democratic national chairman, Senator J. Howard McGrath, today blasted a Republican statement linking President Truman with the Communists' as a "blue-blooded herring" designed to distract attention from the Republican inflation.

The statement McGrath was replying to was one by his Republican counterpart, Representative Hugh D. Scott Jr. Scott had called on Truman to say whether he accepted Communist support in the 1944 campaign.

"It is a blue-blooded herring," said McGrath, "because it is the creation of the gentleman who once boasted that the Republicans are the 'best stock' and therefore 'should take over' the government."

Scott accused the President yesterday of seeking to "snuff out" congressional investigations of Communists with "impetuous cries of 'red herring.'" Then he went on to say that he wondered if there was a 'working agreement' in 1944 between the Communists and Truman, then the vice-presidential candidate.

Repudiated by F.D.R.

To this McGrath replied: "The G.O.P. national chairman knows that Communist support for the Democratic party was repudiated in the 1944 campaign by the late President Roosevelt as the spokesman for the entire party."

There was no lull in the mounting argument over which party was to blame for high prices.

Secretary of Agriculture Bran-

Continued on Page 2, Column 3.

GRAVE ROBBERIES REPORTED IN U.S. CEMETERY IN BELGIUM

Ghouls Said to Have Dug Up Some Bodies to Steal Watches and Gold from Teeth.

FRANKFURT, Germany, Sept. 4 (AP)—The United States Army announced today it is investigating grave robberies in an American military cemetery in Belgium.

The investigation followed reports that ghouls had dug up the bodies of some of America's war dead and stolen gold from their teeth and taken their gold watches.

Brussels police, describing the desecrators as "soulless hyenas," have arrested several members of an alleged Brussels grave-robbing gang.

Rain on Way

THE TEMPERATURES

1	a.m.	72	9	a.m.	70
2	a.m.	72	10	a.m.	75
3	a.m.	71	11	a.m.	78
4	a.m.	70	12	noon	82
5	a.m.	69	1	p.m.	85
6	a.m.	68	2	p.m.	86
7	a.m.	68	3	p.m.	86
8	a.m.	69	4	p.m.	85

Normal maximum this date, 83; normal minimum, 65.
Yesterday's high, 87 at 6 p.m.; low, 69 at 4 a.m.
Relative humidity: 66 per cent at noon.
Pollen count, 24 hours to 9 a.m.: Ragweed, 130; goosefoot, 11; molds, 17; grass, 4.
Weather in other cities on Page 7A.

Official forecast for St. Louis and vicinity: Generally fair tonight; tomorrow partly cloudy with rain late tomorrow afternoon or night; little change in temperature; lowest tomorrow morning about 70; highest in the afternoon near 90.

Missouri: Clear in west and north portions and cloudy, with light rain in southeast portion tonight; tomorrow partly cloudy, with occasional light rain in southeast portion; little change in temperature; lowest tonight in the 60s; highest tomorrow 85 to 90.

Illinois: Fair in north and central portions and considerable cloudiness in extreme south portion tonight and tomorrow; not much change in temperature.

Sunset, 7:27; sunrise (tomorrow), 6:32.

Stage of the Mississippi at St. Louis, 2.6 feet, a fall of 0.3; the Missouri at St. Charles, 12.6 feet, a fall of 1.1.

(All weather data, including forecast and temperatures, supplied by U.S. Weather Bureau.)

Children Raise Fund for Favorite Soda Mixer, Crippled in Accident

Children and mothers in the Rosebury - Southwood - DeMun neighborhood of Clayton have raised a fund of $412 to buy an artificial leg and pay some medical expenses for Mrs. Marie McHugh, soda fountain clerk in the Cytron Pharmacy, 6353 North Rosebury.

Mrs. McHugh, a favorite of all the children in the neighborhood after six years of serving ice cream and quick lunches to them, was badly injured Aug. 22 in an automobile accident on Sylvan Beach bridge in St. Louis county. After her leg was amputated at St. Louis County Hospital, she was transferred to St. John's Hospital, where her condition today was reported as fair.

Learning of her injury, a group of children set up a lemonade stand on North Rosebury and began collecting money "for Marie." They sent several dollars to her in a small box with a note saying they hoped she'd get well soon. Then another group of children raffled off a tea set and raised $30. Other children and Mrs. Charles Gardner, 6322 North Rosebury, and Mrs. Frank Kranzberg, 6333 North Rosebury, began door-to-door solicitation and raised the bulk of the money. They deposited it in her name in the Delmar Bank of University City, 6805 Delmar boulevard, and gave her the bank book.

The druggists, William B. and L. F. Cytron, are furnishing penicillin and other medicines needed in treatment of Mrs. McHugh. She is 33 years old, separated from her husband, and makes her home at 6620 Alamo avenue. Mother of an 11-year-old daughter, she was so fond of the children who crowded around her counter each day that she acted as baby sitter for many of them in the evenings.

Penalty for Egging Wallace; Copy Voltaire on Free Speech 100 Times

GREENSBORO, N.C., Sept. 4 (AP)—"I disapprove of what you say, but I'll defend to the death your right to say it."

Two youths who accorded Henry Wallace, Progressive party presidential nominee, an egg and fruit reception here Monday were ordered to write that famous Voltaire quotation following their trial in municipal-county court yesterday.

S. G. Wilson, 19 years old, will write the quotation 100 times and Edward Easty, 18, 50 times. They were charged with assault—the former with hitting Wallace on the head with an egg, the latter with throwing a ripe peach at Wallace.

Another defendant, William T. Baxter, 18, was found not guilty of disorderly conduct. He was charged with mistaking Chief of Police L. L. Jarvis for a Wallace follower and shouting language at him "calculated to bring about a breach of the peace."

If Wilson and Easty don't turn their writing over to the court clerk by next Wednesday they must pay $50 and $25 fines, respectively. They must pay court costs in any event.

Judge E. Earle Rives told the defendants that, while their performances might have appeared a high school trick, serious consequences could have resulted.

No Publication Monday

The Post-Dispatch will not publish Labor Day, Monday, September 6.

SCHUMAN TO TRY AGAIN TO FORM FRENCH CABINET, SETTLE CRISIS

Compromise With Socialists Reported Reached —Resignation as Premier-Designate Not Accepted by President.

PARIS, Sept. 4 (AP)—Robert Schuman said today he had withdrawn his resignation as Premier-designate and would try again to form a new French Government.

Schuman said on leaving Elysee Palace that President Vincent Auriol had not officially accepted his resignation yesterday. The move avoids another investiture by the National Assembly.

Schuman was invested Premier last Tuesday, but resigned yesterday when the Socialists refused to come into a coalition Cabinet and he was unable to form a Government that could win Assembly recognition.

Before Schuman's announcement it had been expected that Andre Marie, whose Cabinet toppled a week ago last night, might be called on to try to form a new Government.

Marie, a Radical Socialist (conservative), told reporters last night, after conferring with Auriol, that a solution to the government crisis would be reached today. Marie's cabinet fell over Socialist opposition to a drastic economic and financial reform program which Marie insisted was the only method of saving France from economic disaster.

Schuman was going to try once more to build a cabinet from the three central force parties — the Socialists, Radical Socialists and his own Popular Republican Movement.

Informed Government sources said Schuman had worked out a compromise on Economic policies with the Socialists, who caused his last government to fall, and probably would be able to form a cabinet tonight.

Marie apparently had been the mediator between the Socialists on the left and his own Radical Socialists on the right.

The Communists, although the largest single voting bloc in the National Assembly, have been excluded from the Government for a year.

The political crisis was considered the gravest since the war. There was increasing talk of an early general election which might sweep Gen. Charles de Gaulle to power.

Meanwhile, labor unrest has spread through France, although there are no big paralyzing strikes.

DIAMONDS SEIZED BY NAZIS ARE PLACED ON SALE BY U.N.

NEW YORK, Sept. 4 (AP)—The United Nations displayed diamonds valued at "close to half a million dollars" today in its second sale of Nazi war booty for the benefit of European refugees.

The diamonds—7000 carats of them—are being shown to dealers in a closed bid sale at the U.N.'s Manhattan headquarters. The International Refugee Organization will use the proceeds for the rehabilitation and resettlement of displaced persons.

David L. Rolbein, deputy reparations director of the IRO, said inspection of the diamonds would continue until Sept. 7 and last bids would be accepted a week later. They will not be put on public display. The first sale, a public auction last June of jewelry and silverware, netted $188,435.

16,000 OIL WORKERS STRIKE IN CALIFORNIA PAY DISPUTE

SAN FRANCISCO, Sept. 4 (AP)—Sixteen thousand CIO oil workers struck for higher wages today in nine major California refineries.

The tie-up will result in a gasoline shortage "within a few days" in California, Washington, Oregon, Nevada and Arizona, said an oil industry statement. The five states get an estimated 90 to 95 per cent of their petroleum products from the California plants.

The negotiations ended on an industry offer of a 12½-cent-an-hour wage increase, bringing the pay scale to $1.80½ an hour. The union demanded an increase of 21 cents. Earlier it had asked for 30 cents.

MISSING AUSTRALIAN AIRLINER FOUND WRECKED ON MOUNTAIN

SYDNEY, Sept. 4 (UP) — An Australian Airways Dakota transport plane, missing three days, was sighted by a civilian pilot today on the side of a mountain 160 miles from Sydney.

The pilot said the plane had crashed into a peak near Quirindi, in New South Wales, about 100 miles off its normal course on the flight from Brisbane to Sydney.

No survivors were sighted, and the pilot said the wreckage of the plane was such as to indicate that all 10 passengers and three crewmen had been killed.

80 KILLED AND 105 INJURED IN CHINESE TRAIN WRECK

HONG KONG, Sept. 4 (AP)—Eighty Chinese were reported killed and 105 other persons, including two Americans, were injured yesterday in the wreck of a passenger train north of Hong Kong.

Nordeen Louis, employe of the Texas Co. of Canton, whose home is in Los Angeles, and E. C. Reed, employe of the Shell Oil Co. at Shanghai, were the two Americans.

The accident was attributed to bad tracks, which caused the train to hurtle into a rice field.

Skunk Bagged in City Hall.

PORTLAND, Ore., Sept. 4 (UP) —A skunk wandered into Portland's city hall yesterday. Zoo Keepers Lloyd Floessler and William Clark, responding to an emergency call, tracked their quarry through the administrative corridors and bagged him under a bucket. The skunk went quietly. No retaliation.

Shooting Stars in Jato Takeoff

—Associated Press Wirephoto.

Three Lockheed F-80 Shooting Stars take off at the Cleveland airport in the first triple jet-assist takeoff (Jato) with jets ever made. Jato, a rocket motor attached to a plane, shortens the takeoff run and leaves a trail of swirling smoke. The jets, from Andrews Field, near Washington, are being used in demonstrations at the National Air Races.

BURNED UP PATRON GIVES BAR OWNER LEGAL 'HOT-FOOT'

Court Holds Proprietor at Fault With Prankster in Christmas 'Joke.'

TRENTON, N.J., Sept. 4 (UP) —The New Jersey Court of Errors and Appeals ruled yesterday that tavern owners in that state are responsible if one of their customers gives another a "hot-foot."

The ruling was made in the case of Richard Kiener, of Paterson, who was burned about the foot and leg on Dec. 21, 1945, as result of a "hot-foot" given him by Richard Grimes at a Christmas party at a tavern owned by Manuel Steinfeld.

Kiener brought suit against Grimes and the tavern owner and was awarded $2500 damages against Grimes alone. Kiener appealed, claiming the tavern owner should not have been eliminated from the suit.

The appeals court agreed, its opinion saying that Steinfeld was aware of the prank being played on Kiener and was "delinquent in the discharge of the duties he owed Kiener as a patron."

As the court reconstructed the events:

"He (Kiener) had been attending a Christmas party where he had several drinks and had a few more in the saloon. He was seated on a stool at the rear end of the bar and leaned his head on his hands and fell asleep.

"Another patron, alleged to have been Richard Grimes, gave plaintiff what is known as the 'hot-foot' by inserting matches in his shoes and lighting them, the idea being apparently that he would be awakened by the feeling of heat upon his foot through the shoe. However, the plaintiff seems to have been so intoxicated that he did not feel the heat, and third degree burns were inflicted on his foot."

PAIR FILES HABEAS CORPUS SUIT IN PAROLE REVOCATION

ATLANTA, Ga., Sept. 4 (AP)— Louis Compagna and Charles (Cherry Nose) Gioe of the old Al Capone gang, now in Atlanta federal penitentiary, yesterday filed habeas corpus petitions for their release. United States District Judge E. Marvin Underwood signed an order setting Sept. 30 as the date for the Government to file an answer to the petitions.

The two were co-defendants with Paul de Lucia, John Russell and Phil D'Andrea in an extortion case in the southern district of New York in 1943. All were sentenced to 10 years in federal prison.

Compagna and Gioe were paroled Aug. 13, 1947, but arrested again in Chicago on July 21, 1948, for violation of their paroles. They were then sent to the Atlanta penitentiary.

COLUMBIA DOCTOR, 82, HELD ON U.S. NARCOTICS CHARGE

JEFFERSON CITY, Sept. 4 (UP)—United States Commissioner Joseph L. Kendrick disclosed today that Dr. William P. Dysart, prominent Columbia (Mo. physician, has been arrested on a charge of selling narcotics without a written order.

Arraigned here yesterday, Dr. Dysart waived preliminary hearing and was bound over to the October term of court. He was released on $500 bond.

Kendrick said Dr. Dysart, 82 years old, was arrested in Columbit Aug. 26 on what he described as an illegal sale of a morphine derivative. A native of Randolph county, the physician has practiced 60 years. He attended Kirksville Normal College and the University of Missouri and obtained his medical degree from the university's medical college which then was situated in St. Louis.

PASTOR ACCIDENTALLY SHOT TO DEATH BY 9-YEAR-OLD SON

INDIANAPOLIS, Sept. 4 (AP) —The Rev. Verdi Allen, 51 years old, was accidentally shot to death today by his son.

Deputy Sheriff Virgil Quinn said the Rev. Mr. Allen's 9-year-old son, Richard, fired a pistol he found in the glove compartment of his father's car.

The officers said the boy was hysterical and kept repeating, "I didn't mean to do it. I thought it was a toy pisol."

The accident occurred as Allen, head of Glad Tidings Mission, started to enter his car in which the boy was sitting.

BRITAIN, U.S. CONFER ON U.N.

WASHINGTON, Sept. 4 (UP)— Gladwyn Jebb, Assistant Undersecretary of the British Foreign Office, conferred yesterday with Dean Rusk, head of the State Department's United Nations office, about the forthcoming U.N. General Assembly in Paris.

Michael J. McDermott, State Department spokesman, said Jebb, who is chairman of the permanent commission of western union countries in London, also discussed with United States officials problems connected with the European alliance.

M'GRATH BLASTS SCOTT CHARGE AS 'BLUE HERRING'

Continued From Page One.

nan said Gov. Thomas E. Dewey has now "openly launched a very sinister attack" on the nation's farmers. He told a press conference yesterday that the G.O.P. presidential nominee is trying to destroy the farmers' price supports by blaming them for the "exorbitantly high price of certain foods."

Dewey made no comment as he went to his Pawling (N.Y.) farm for the Labor Day weekend.

Brannan, who spoke out after conferring with Truman, said the Republicans "stand indicted before the whole nation" with "responsibility for high prices." The Republican Congress, he said, "completely failed and callously refused during the last to years" to deal with the problem of spiraling living costs.

Two-Party Straddle.

Other Administration aids, meanwhile, brought back reports that some Southern congressional candidates were reported seeking to get their names on both the Democratic and States Rights tickets. Such a two-party straddle was viewed by observers here as a form of political insurance against the possibility that Republicans might slip into office in some border districts. To some extent it also would free these candidates from the charge they are bolting the regular Democratic ticket.

William Primm Jr., assistant to McGrath, said the National Committee has been informed the double entry plan may be followed in several states but will do nothing to balk it.

On Mixed Marriages.

In Memphis someone threw another egg at Henry A. Wallace's third party caravan. The Progressive party's presidential aspirant said, however, that it did no damage as it splattered against his car, because "it was just a pullet egg."

Wallace told an unsegregated crowd the TVA system must be extended to harness other river valleys. "Power belongs to the people, not individual power trusts," he said.

The United Press reported that Wallace said at a press conference that he favors repeal of state laws against mixed marriages of whites and Negroes. He stated his position in answer to a reporter's question. (He also called segregation "an insult to humanity" and said the South could not have "real prosperity" until it is abolished. He urged that Southern churches take the lead in attacking segregation. He said they were "morally obligated to lead the way.")

Wallace was the target of another egg-throwing today at Nashville, Tenn. The egg missed Wallace but spattered two photographers. It was thrown by a spectator as Wallace mounted the steps of the War Memorial Building to make an address. There were no other incidents here.

Lynn Bomar, Tennessee Commissioner of Safety, estimated Wallace's audience at 5000. There were a few jeers but as a whole the crowd was courteous.

Wallace told his audience here in the capital of Tennessee that Andrew Jackson "had spiritual kinship" with Franklin D. Roosevelt. He said that despite his varied receptions in some Southern cities, "my faith in the South is renewed."

GREEK ARMY GAINS REPORTED AGAINST GUERRILLAS IN NORTH

ATHENS, Sept. 4 (UP) — The Greek Army has captured several important hills in the Vitsi mountains of northern Greece, new headquarters of Markos Vafiades's guerrilla forces, the War Ministry announced today. Press reports indicated there was stiff opposition. The guerrillas were said to have been heavily reinforced by men filtering through from the Grammos mountain area.

In the Peloponnesus, guerrillas blew up the waterworks at Aighion, near the port of Patras.

Ten Communists were executed by a firing squad in Kozani. One woman and three men were shot dead in Larissa, while 13 more Communists were sentenced to death in Komotini.

MISSOURI VETERANS GATHER FOR STATE CONVENTION

KANSAS CITY, Mo., Sept. 4 (AP) — Flags and bunting bedecked Kansas City streets today and welcome signs were out for almost 5000 Missouri veterans expected to attend the thirtieth annual state convention of the American Legion over the Labor day weekend.

Registration of early arrivals began today. The convention will open formally Sunday afternoon in the Municipal Auditorium. Principal activities today were meetings of the 40 & 8 society, which had a dinner tonight at the Hotel Continental.

Hollywood Gets a Postmark.

HOLLYWOOD, Sept. 4 (UP) — After 14 years of campaigning by the Chamber of Commerce, Hollywood got its own postmark today. The movie community is part of Los Angeles and previously has been required to use that city's postmark.

JOY FOR ONE PAIR, BUT TO ANOTHER IT'S HEARTBREAK

Court Orders Texans to Give Baby They Had Cared For to Its Parents.

FORT WORTH, Tex., Sept. 4 (UP)—A young former infantryman in a Massachusetts veterans' hospital soon will receive "the best medicine in the world," but two hearts near here will be broken because of it.

The "medicine" is the 9-month-old daughter of Mr. and Mrs. Virgil Lawson, and her father hasn't seen her since he entered the hospital near Boston five months ago.

Mrs. Lawson, a nurse who met her husband in England after he was wounded, won the right to take the child to Massachusetts after a hearing here before District Judge Bob Young. A childless couple, Mr. and Mrs. Irven Farmer of Azle, Tex., near here, said losing little Mary Lawson would break their hearts.

Judge Young listened to testimony and heard Mrs. Lawson relate that "the doctors say the best medicine in the world for my husband would be for our family to be reunited."

He heard the Farmers recall how the Lawsons left their apartment here "without notice" when they were neighbors, and how Mrs. Farmer had taken care of the child while Mrs. Lawson worked in a cotton mill with her husband. When the Lawsons left, the Farmers took the child into their home.

Then he ruled that Mrs. Lawson should have the baby, and said that under the law, there was nothing else he could do.

Farmer began to weep; he turned his head away as he handed the child to its mother. Mrs. Farmer fainted.

Mrs. Lawson smiled as she left the courtroom with her daughter, who will be on her way shortly to Somerville, Mass. "We're going home—to daddy," she told her.

CANADA TO RETURN COUNT TO FRANCE FOR HIS EXECUTION

MONTREAL, Sept. 4 (UP) — Immigration officials admitted today that Count Jacques Duge de Bernonville, 50 years old, was being held for deportation to France where he is under sentence of death for alleged war crimes.

Bernonville's arrest was revealed last night by Mayor Camilien Houde, who said he was being held for secret deportation to France where he will be shot.

Bernonville was sentenced in absentia for serving as military commander of Lyons during the Vichy regime.

Houde said Bernonville was arrested yesterday and would be deported over the weekend when courts are closed for the holiday and he could make no appeal.

"This striking injustice, I would even say this infamous attitude on the part of the federal authorities cannot and must not be ignored," Houde said.

He said about 20 other refugees wanted by the French Government would be arrested for deportation shortly.

Houde said Bernonville and his wife and two daughters had been spirited out of France by religious authorities.

Mrs. Bernonville had been arrested also but was released on $1000 bond, he said.

TEXAS DEMOCRATS LAUNCH 'LOYALTY' POLL OF ELECTORS

AUSTIN, Tex., Sept. 4 (UP)—R. W. Calvert, chairman of the state Democratic party of Texas, today began a "loyalty" poll of the organization's 23 presidential electors. A copy of a telegram, sent by Calvert to each of the electors, was released here through the office of Van M. Kennedy, secretary of the state executive committee.

Calvert asked that each elector "wire me immediately . . . whether you recognize and agree that Harry S. Truman and Alben Barkley are the duly and legally selected nominees of the Democratic party for the offices of President and Vice President, and, second, whether, if elected, you will cast your vote in the electoral college for the said Harry S. Truman and Alben Barkley.

"If no reply is received hereto by Saturday, Sept. 11, it will be assumed," Calvert warned, "that you do not recognize Truman and Barkley as such nominees and that you will not vote for them in the electorial college."

At a recent meeting of loyalist Democrats, Calvert made it clear that the party's state convention could be expected to replace any electors not willing to pledge their intentions of supporting Truman and Barkley.

PLANE CRASHES INTO HOUSE

NEW YORK, Sept. 4 (UP)—An airplane crashed into a brick house in Bayside, Long Island, today, setting the building afire. First reports to police were that one person was killed.

The single-engine plane crashed in a heavily-populated area near a busy shopping district.

NINE JETS AMONG 15 STARTERS IN BENDIX AIR RACE

Only Six Civilians in Propeller-Driven Planes Compete in 2045-Mile Speed Test.

LONG BEACH, Calif., Sept. 4 (AP)—Fifteen speed pilots—12 official and three unofficial entries—took off without incident from the fog-shrouded Municipal Airport today in the annual renewal of the 2045-mile Bendix Trophy air race to Cleveland.

Six of the official entries were FJ1 Navy jet craft. They were not competing against the six civilian pilots, five of which flew F-51 Mustangs and the sixth a twin-engine Mosquito, all propeller-driven.

The three unofficial entries were a Navy jet alternate and two F-80 jet Shooting Stars from the 140th Fighter Group of the California Air National Guard.

Delayed by Fog.

The race was delayed several hours until the sun and a light breeze cleared away the heavy fog that settled over a wide area during the night.

First away was Linton Carney of Houston, Tex. He flew a Mustang. His official take-off was clocked at 9:47:30 a.m. (PDT).

The civilians were competing for $25,000 in prizes, including top money of $10,000. The present non-jet record is four hours, 26 minutes, 51 seconds. The Bendix jet record is four hours and two minutes, set last year by a Shooting Star.

Paul Mantz of Hollywood, flying a Mustang, established the present record last year. Mantz, two-time winner of the trophy, entered a similar F-51 today.

A Murky Take-Off.

The fog was still so thick that by the time the first two planes were only 50 feet up, they had disappeared from the view of race officials in the timing tower at the west end of the 6100-foot runway.

The planes of Mantz, Carney and Edmund Lunkin, Cincinnati, No. 33, were sponsored by Glenn H. McCarthy, Houston (Tex.) oil man.

Joe de Bona, Beverly Hills (Calif.) real estate man, was the fourth civilian to take to the air. His Mustang carried the colors of Jimmy Stewart, a wartime flyer. It was painted blue and carried a big "90" on the fuselage. His official take-off was timed at 10:23:30 a.m.

As his plane left the ground there was a leak in the tire of his tail wheel. He had worked on it earlier, but, unable to fix it when his starting time was called, decided to take a chance on a possible shaky landing at Cleveland.

Jacqueline Cochran, wife of Floyd Odlum, wealthy New York financier, was the last of the six civilians to depart. She won the Bendix race in 1938 and twice since then has been runner-up.

Haze Delays Air Force Attempt to Break Speed Record.

CLEVELAND, Sept. 4 (AP)— A stubborn haze delayed at least for a few hours today an attempt to beat the world speed record of 650,796 miles an hour in an Air Force jet fighter.

Air Force officers said that temperature and wind conditions were favorable, however, and that Maj. Richard L. Johnson might make the run in the afternoon. That will depend, an officer said, on continued absence of turbulence.

PRIVATE PLANE TAKES OFF FROM OWNER, CRASHES, BURNS

DETROIT, Sept. 4 (AP)—Clifton M. White, had a troubled five minutes last night when he warmed up his two-seater plane at the city airport.

White, explaining the incident to police later, said the craft had not been flown for two months and he believed its battery was run down. He placed blocks under the plane's wheels turned the propeller over. Suddenly the engine started and the plane began moving slowly down a runway.

White chased it and caught hold of a wing. Patrolmen Arthur Sand and Martin Zapich said his weight caused the plane to spin erratically for a couple of minutes and White finally became tired and let go.

The plane zoomed into the air, climbed about 300 feet and then crashed and burned in a residential area a half-mile away. White escaped with minor bruises.

ROW WITH TEACHERS' UNION AFFECTS 2 ILLINOIS TOWNS

GILLESPIE, Ill., Sept. 4 (AP)— A dispute over the employment status of three teachers may delay opening of schools in Gillespie and nearby Wilsonville.

A spokesman for 38 union teachers said they would stay away from classes unless the dispute was settled before Wednesday, the scheduled opening day. More than 700 pupils would be affected.

Emery Martin, president of the American Federation of Teachers' local, said members did not sign contracts after the school board refused "for insufficient reasons" to hire three of their number. Earl J. McNely, a school board representative, said efforts to arrive at a settlement with the teachers had failed.

BRITAIN TO SELL U.S. NATURAL RUBBER TO BUILD UP STOCKPILE

LONDON, Sept. 4 (AP) — The Board of Trade announced today Britain is selling the United States part of its stocks of natural rubber for stockpiling purposes.

This was the first transaction under the British-American economic co-operation agreement through which Britain undertook to facilitate the supply of raw materials to the United States for stockpiling.

The board said the United States has agreed that it will be regarded as a special inter-government transaction and will in no way affect America's buying program for stockpiling from current production.

Warrants Issued at Peoria For 3 Indicted Officials

Continued From Page One.

of Peoria county, through and by his agent, Roy D. Gatewood, did propose and agree to receive $25,000 from Bernie Shelton, and the said Roy P. Hull, while state's attorney, did then and there, through his agent, Roy D. Gatewood, for and in consideration of the payment of $25,000 by Bernie Shelton, offer to desist from the prosecution of Bernie Shelton, Ray Walker, and John Kelly in the matter of a certain charge of assault with deadly weapons, which charge was under investigation by the grand jury."

Malfeasance Indictment.

The indictment for palpable omission of duty and malfeasance in office, read:

"That Roy P. Hull on the twenty-sixth day of June 1948, and on divers other dates prior to and subsequent thereto, while Hull was the elected state's attorney of Peoria county, has been guilty of palpable omission of duty in that he willfully, intentionally, knowingly and unlawfully failed and omitted to perform his official duty as state's attorney of Peoria county, in that he did propose and agree through his agent, Roy D. Gatewood, to accept a bribe from Bernie Shelton, said bribe to be accepted by Roy P. Hull in consideration of his desisting from prosecuting Bernie Shelton, Ray Walker, and John Kelly on charges of assault with a deadly weapon.

"The grand jury presents that Roy P. Hull caused to be procured by the grand jury then in session, indictments for assault with deadly weapons against Bernie Shelton and others while he, Roy P. Hull, was at the same time attempting to procure and receive through his agent, Roy D. Gatewood, a bribe in consideration of the payment of which he, Hull, was to desist from prosecuting Shelton, Walker and Kelly."

Failed to Stop Gambling.

The indictment also charged that Hull had "neglected and omitted to use the necessary effort to stop the setting up and operation of slot machines, crap games and other gambling devises" at a list of places in Peoria county. Establishments listed included Eli Cupi's gambling house, the Old Checkerboard Inn, the New Checkerboard Inn, Commercial Tavern, Archie Henderson's Handbook and others.

The grand jury charged also that Hull "failed to perform his political duty as state's attorney in that he failed to arrest and prosecute the owners of slot machines and gambling devices that were seized from time to time by the office of the state's attorney." The indictment stressed that there was no prosecution resulting from a raid on the establishment of Loren Rice, Laramie road, in which slot machines were seized.

Spainhower Indictment.

Sheriff Spainhower's perjury indictment was worded by the grand jury as follows:

"That the May grand jury was duly charged, and was inquiring concerning certain charges that one Roy P. Hull, then and there state's attorney of Peoria county, had attempted to procure or receive a bribe from Bernie Shelton on or about the twenty-sixth day of June, 1948, and had committed divers offenses against the dignity of the people of the State of Illinois; and further, that on or about the twenty-sixth day of August 1948, said grand jury was inquiring concerning certain conditions as relates to gambling which was being carried on and had been carried on in Peoria county within the past 18 months; and further, the said May grand jury was inquiring concerning charges that Hull and Spainhower were not fulfilling their duties as such public officials in enforcing the laws of the State of Illinois as relates to gambling.

"The grand jury further represent then one Earl E. Spainhower, on the twenty-sixth day of August, 1948, at and within the county of Peoria, did appear as a witness before said May grand jury, and having taken a lawful oath, it then and there became incumbent upon the said Earl E. Spainhower to make a true answer unto questions propounded to him by such grand jury respecting and concerning matters being inquired into.

Charge of False Testimony.

"The said Earl E. Spainhower on the twenty-sixth day of August and again on the second day of September, 1948, upon his oath aforesaid, did wilfully, wickedly, corruptly, maliciously, knowingly, unlawfully, feloniously and contrary to his sacred oath, give false testimony before the said May grand jury, which testimony he did not then believe to be true and which testimony was material to said inquiries there pending and being heard, in substance and to the effect that he, the said Earl E. Spainhower did not accompany Carl Shelton, Renard McDermott, Pearl Shelton and Genelle Caudle to the Kentucky Derby at Louisville, Ky., on May 2 and May 3, 1947, and further that he did not register at a tourist home at Palmyra, Ind., on May 2, 1947, in company with Carl Shelton, Renard McDermott, Pearl Shelton and Genelle Caudle, and that he did not attend a New Year's party at the home of Carl Shelton, on Knoxville avenue in Peoria, Ill., on Dec. 31, 1946.

"Whereas in truth and in fact, said Earl E. Spainhower, at the time of so testifying, well knew the testimony was false in this, that he did accompany the said group to the Kentucky Derby, that he did register at the tourist home at Palmyra, Ind., and that he did attend said New Year's party at Carl Shelton's home; which aforesaid false testimony was of and concerned a matter material to said inquiry being had before the May grand jury, in that the grand jury was inquiring concerning matters hereinbefore set forth, and particularly concerning gambling conditions as they now exist and have existed in years past in the county of Peoria, and that such false swearing and deposing of said Earl E. Spainhower, then and there hindered, delayed and impeded the said grand jury in its inquiries concerning alleged violations of the laws of the State of Illinois; and the grand jurors, upon their oaths aforesaid, do present that Earl E. Spainhower, at the time and place hereinbefore charged, committed the offense of wilful and corrupt perjury, contrary to the form of statute in such case against the peace and dignity of the people of the State of Illinois."

The indictment of Somogyi for palpable omission of duty and malfeasance charged:

"That Charles Somogyi on Aug. 2, while he was duly appointed special investigator for the state's attorney's office, was guilty of palpable omission of duty in that he failed, neglected and omitted to perform his duties, and neglected to use the necessary effort to stop the setting up and operating of gaming devices, slot machines and crap games then operating at Eli Cupi's Twilight Inn at Orchard Mines."

Other places named were: Old Checkerboard at Orchard Mines, New Checkerboard, Commercial Tavern, Archie Henderson's Handbook, and Club 810, at Bartonville.

The indictment also charged that Somogyi seized slot machines and other gambling devices but failed to confiscate and destroy the machines. The indictment said Somogyi delivered slot machines seized in raids to the home of Bernie Shelton.

In the malfeasance indictment against Sheriff Spainhower it was charged that he "failed to confiscate and destroy slot machines and gambling devices, contrary to the statutes and against the peace and dignity of the people of the State of Illinois." The indictment said Spainhower "wilfully, knowingly and unlawfully delivered, or caused to be delivered, to the farm of Bernie Shelton on Farmington road slot machines seized by the said Earl E. Spainhower some time during the years 1947-48, contrary to the statutes." The charge added that Spainhower "did fail to stop the setting up and operating of slot machine, crap games and other gambling devices."

Grand Jury's Report.

The complete report of the grand jury follows:

"In addition to the five indictments submitted, herewith, your grand jury further reports that said hearing developed some testimony that Peoria county was to be opened up to gambling after this fall's election and that territories and zones of operation had already been assigned to various gambling interests.

"The fact that we adjourn a week before legal expiration of our time is accounted for by absence of witnesses and apparent ramifications which would entail months of work and checking by competent investigators.

"Statutes of limitation constituted an iron curtain which barred many avenues of inquiry. There is much evidence that too many public officials are too closely associated with racketeers and gangsters. We recommend that subsequent grand juries continue investigation of certain phases of this inquiry.

"This grand jury feels that it is fantastic to expect a sheriff of a county the size of Peoria to live on a salary of $4000 a year. Our recommendation is not less than $7500.

"No odium should attach to witnesses called by the jury. Some good officials and excellent citizens were called in because of their having seen or heard something, or had charge of some records which seemed to bear a relationship to our investigation.

"We commend very highly the complete co-operation by special Prosecutor Verle W. Safford and trust it is in the power and thought of the Court to continue him in the trial of these indictments.

"Complete shorthand notes have been made of the testimony. These notes are being turned over to the court for transcription if desired.

"Respectfully submitted, Thayer K. Morrow, foreman of the grand jury."

Malfeasance in office, as covered by the Illinois criminal code, is defined in part as follows:

"Omission—Malfeasance — Every person holding any public office, whether state, county or municipal, trust, or employment, who shall be guilty of palpable omission of duty . . . or who shall be guilty of willful or corrupt oppression, malfeasance or partiality shall be fined not exceeding $10,000 and may be removed from his office, trust or employment."

POPE PIUS IS INDISPOSED, CANCELS AUDIENCES FOR DAY

VATICAN CITY, Sept. 4 (AP)— A Vatican source reported last night Pope Pius XII was indisposed at his summer residence, Castel Gandolfo. While the 72-year-old Pope's indisposition was not believed to be serious, he has canceled all audiences today.

It was indicated special precautions are being taken to preserve the Pope's strength for tomorrow. He is scheduled to make a speech at a mass audience in St. Peter's Square for 150,000 young women of Catholic Action who have come from all parts of the world for the thirtieth anniversary of the founding of the organization. The Vatican radio will broadcast the speech.

A similar event will be held the following week when 250,000 young men of Catholic Action gather here.

China Sends Wolfram to Russia.

NANKING, Sept. 4 (AP)—Hollington Tong, Government spokesman, said today China had delivered some 900 tons of wolfram (tungsten) to Soviet trade representatives in July, under the Chinese-Soviet barter agreement made during the war.

30,000 RESCUED FROM VOLCANO ON PHILIPPINE ISLAND

10,000 Others Waiting to Be Evacuated From Camiguin—First Eruption Since 1871.

By SPENCER DAVIS.

MANILA, Sept. 4 (AP)—Thirty thousand frightened natives were rescued today from the sulphurous smoke, ashes and lava of roaring Hibokhibok volcano on tiny Camiguin island.

Ten thousand more, awaiting evacuation, huddled in fear of the mighty mile-high volcano which began erupting Sept. 1 for the first time since 1871.

Besides the 10,000 awaiting to be evacuated, there are some 15,000 more inhabitants on the island. Authorities said it may be necessary to remove them, but at the moment they were in no danger.

A steady stream of hot lava flowed down the mountain, but so far only one man has been caught in it and he escaped with his life. (The United Press said 15 fatalities have been reported.)

There are no reports of any American personnel in the area, except one unidentified American volcano expert who with Filipino experts risked climbing the peak today to find that the volcano had opened a new crater about 1.8 miles east of the old one.

The Philippines Government said tonight that the 30,000 persons evacuated from the island were in nearby ports.

450 Miles From Manila.

Camiguin is in the Mindanao sea, about 450 miles south of Manila. It is about 12 miles long by eight miles wide and is separated from Mindanao by five miles of sea.

Every available vessel, including the American freighter Eugene Lykes and Philippines Navy patrol ships, has been commandeered to speed rescue work.

The mayor of Mambajao and the constabulary were advised by Volcanologist Arturo Alcaraz of the Weather Bureau to evacuate all persons on the northern part of Camiguin island. He said the present activity of the volcano may continue for some time.

Noises were audible from landslides in the vicinity of the spewing mountain top. No new earth tremors have been recorded in the last few hours. Earlier the roaring volcano caused tremors to be felt as far as 85 miles away.

Ash Falls on Town.

A thick shower of ash fell on evacuated Mambajao town throughout the day. The town was made a restricted area by the constabulary.

During the day Philippines Government vessels shuttled 1000 refugees to Bohol island, 2400 more to the Misamis Oriental province on the mainland of Mindanao and 1000 to the port of Cagayan. Others were carried by commercial craft, including 17 vessels sent from Cebu for rescue work.

Throughout the day at half hour intervals the volcano tossed ashes and smoke as high as 18,000 feet.

In the first eruption Sept. 1 five homes were buried by lava and falling rocks. Twenty-one houses were shaken down by subsequent earthquake jars caused by the volcano. Acres of rich hemp and coconut plantations were blanketed with ash which piled up three to four inches deep.

20 Hurt in Quakes.

On the second day a major eruption hurled lava and gravel over much of the island's interior.

Reports said that at least 20 persons had been injured by the earthquakes.

The injured were at Surigao, on the northern tip of adjacent Mindanao, where 50 homes were destroyed. Surigao is about 80 miles from the island. Strong shocks also were recorded on Cebu, 85 miles to the northwest.

A Manila Chronicle reporter flew over Hibokhibok and said the smoke was so dense the entire center of the island was blotted from view.

Ocean Cable Stolen.

TOKYO, Sept. 4 (AP)—Tests on a cable long unused between Japan and Korea disclosed today that thieves had stolen a large section of the cable from the ocean floor.

CHURCH NOTICES.

ST. LOUIS CATHEDRAL
LINDELL BLVD. & NEWSTEAD AVE. (8)
Sunday Masses
5:30, 6, 7, 8, 9, 10, 11
Visitors Ever Welcome

FIRST DIVINE SCIENCE CHURCH
3617 WYOMING STREET
Resumes Services after the Summer Recess
SUNDAY, SEPT. 5TH
Services at 10 A.M.
Sun. School & Nursery 10 A.M.
Dr. A. N. Meyer, Minister

SECOND PRESBYTERIAN
(Taylor and Westminster Place)
Dr. James W. Clarke, Minister
11:00 a.m.
PUBLIC WORSHIP
Sermon:
THE SIMPLE LIFE
REV. ROLLYN K. MOSESON, Preaching

CHRISTIAN SCIENCE SERVICES
Sunday Lesson Sermon Subject
MAN
Branches of The Mother Church, The First Church of Christ, Scientist, in Boston, Mass.
ST. LOUIS CHURCHES
First: 475 N. Kingshighway
Second: 5807 Murdoch Ave.
Third: 3524 Russell Blvd.
Fourth: 5569 Page Blvd.
Fifth: 3452 Potomac St.
Sixth: 3736 Natural Bridge
Seventh: 1123 Holly Hills
Eighth: 6200 Wydown Blvd.
UNIVERSITY CITY
First: 6900 Delmar Blvd.
WEBSTER GROVES
First: 17 Selma Ave.
KIRKWOOD
First: Washington and Clay
OVERLAND
First: Lockland and Midland
FERGUSON
First: Clark and Carson Rd.
BRENTWOOD
Society: 2400 Brentwood Blvd.
(Services Sunday, 8 p. m. only. No Reading Room. Wednesday Evenings or Sunday School Services.)
HOURS OF SERVICE
Sunday Morning at 11:00
Sunday Evenings:
First, Sixth, 8:00
Wednesday Evening Meetings, which include Testimonies of Christian Science Healing, in all Churches at 8:00 P.M.
Sunday School at all Churches for pupils up to 20 years of age.
Each of the above maintains a free Reading Room for the study and purchase of authorized Christian Science Literature. The Reading Room in the downtown district is at 1904 Railway Exchange Building.
The Public Is Cordially Invited

WALLACE PARTY SHERIFF PETITIONS REJECTED BY CITY ELECTION BOARD

Approval for Progressives' State Representative Candidates in 3 Districts—Decision on 3 Others Awaited.

Nominating petitions by the Progressive (Wallace) party for its candidates for Sheriff have been rejected by the St. Louis Board of Election Commissioners on the ground the petitions did not have the required number of signatures. The candidate is Andre Bory Pelet, 2014 Rutger street.

The board, however, approved petitions for third-party candidates for State Representative in three city districts but held up decision on the validity of petitions for three other legislative candidates of the Progressive party, awaiting a ruling by Attorney General J. E. Taylor.

State Representative candidates who have the right to have their names on the November general election ballot under the board's ruling are: William Massingale, Negro, 1616 Biddle street, the incumbent in the Eleventh District who was elected on the Democratic ticket two years ago; Bryan Martin, 2050 Lafayette avenue, Ninth District, and William N. Hutchinson, Negro, 4216 Evans avenue, Seventeenth.

Candidates whose nominating petitions have been held up are Henry F. Draper, Negro, 901 North Garrison avenue, Tenth District; Sam Chinnici, 5104 Shaw boulevard, Second, and Lavelle J. W. Reger, 4932 Forest Park boulevard, Eighteenth.

Ramacciotti said the ruling on the petitions of the latter three had been held up until after the Attorney General, at the request of the board, interprets the law on nominating petitions as it applies to the petitions in question. Secretary of State Edgar C. Nelson has held up certification of the Progressive party's presidential, state and congressional tickets pending a hearing Thursday at Jefferson City on Democratic objections to the party's nominating petitions for these tickets.

The board conducted a hearing yesterday to determine whether James H. McAteer, Eleventh Ward Democratic committeeman, should be removed from the registration lists because of his conviction in United States District Court in East St. Louis in 1942 of violation of wartime navigation laws.

McAteer, who was fined $300 on his plea of nolle contendere to the charge, appeared before the board at a closed session for about a half hour, accompanied by his attorney, Morris A. Shenker. The board held up action in the matter, pending the filing of a legal memorandum in the case by Shenker.

EMERGENCY CITED IN COUNTY SEWER JOB WITHOUT BIDS

Award to Preston Terry, Overland contractor, of a $2590 sewer-line installation contract, without advertising for bids, as an examination of St. Louis County Court records disclosed yesterday, was made as an emergency measure, Presiding Judge Luman Matthews told a Post-Dispatch reporter.

He said the purpose of giving the contract without bids or advertising was to speed construction of a 12-family housing project in Kinloch for Negro veterans. Terry installed a septic tank and two 26-inch sewer lines in early 1947 for the project.

Judge Matthews said court's method of awarding the contract enabled construction to be completed three weeks earlier than expected. It also forestalled a pollution problem that might have existed if the veterans moved in before proper sewer installations were completed, he stated.

Terry did not receive the customary 10 per cent profit for the work and his bill represented only the cost for labor and materials, Judge Matthews said.

TENANTS SUE FOR $3393 IN ALLEGED RENT VIOLATION

Suit for treble damages of $3393 on alleged rent overcharges was filed by Mr. and Mrs. Marvin Boxer, 7139A Dartmouth avenue, University City, against their landlords, Mr. and Mrs. Isidor Rosen, in United States District Court yesterday.

The petition states that when the Boxers rented the Dartmouth avenue apartment last July 1, Rosen demanded and received an $800 bonus in addition to an authorized 15 per cent increase over the existing rent of $70 a month.

It also was alleged that Rosen, under rent control regulations, was to pay for painting and decorating the apartment. The Boxers stated they were forced to have this work done at a cost of $331 when Rosen refused. The Rosens live at 7139 Dartmouth.

Portugal's Trade Balance Off.

LISBON, Sept. 4 (AP) — The Finance Ministry said today Portugal had an unfavorable trade balance in 1947 of 4,138,000 contos ($207,373,200.) The deficit was more than double that of 1946.

ST. LOUIS POST-DISPATCH
Founded by JOSEPH PULITZER Dec. 12, 1878.
Telephone Address
MAin 1111—1111 OLIVE ST. (1)
Published Daily by The Pulitzer Publishing Co. Entered as second-class matter, July 17, 1878, at the post office at St. Louis (1), Mo., under the act of March 3, 1879.
MEMBER OF THE ASSOCIATED PRESS and AUDIT BUREAU OF CIRCULATIONS
The Associated Press is entitled exclusively to the use for republication of all the local news printed in this newspaper, as well as all Associated Press News dispatches.
SUBSCRIPTION RATES:
By carrier in Greater St. Louis: Daily $1.25 a month; Sunday 15c a copy.
By Mail (Payable in Advance).
MISSOURI, ILLINOIS and ARKANSAS (Applicable only where local carrier service is not available.)
Daily and Sunday, one year — $17.00
Daily without Sunday, one year — 9.50
Sunday only, one year — 7.50
ALL OTHER STATES, MEXICO, SOUTH AMERICA AND PAN AMERICAN COUNTRIES
Daily and Sunday, one year — $22.50
Daily without Sunday, one year — 15.00
Sunday only, one year — 7.50
Remit either by postal order, express money order or St. Louis exchange.

Figures in Stabbing

MRS. MARIE DAVIS

—By a Post-Dispatch Staff Photographer.
GERALD DAVIS

LADUE PAIR WED AGAIN IN CHURCH AFTER ELOPEMENT

Miss Cornelia Jane ImMasche, Henry Woodward Green Reveal Marriage.

Miss Cornelia Jane ImMasche, daughter of Mr. and Mrs. Robert W. ImMasche, 33 Ladue terrace, Ladue, and Henry Woodward Green, who eloped and were married at Piggott, Ark., last March 20, were remarried today at a church ceremony at Our Lady of the Pillar Catholic Church on Lindbergh boulevard. Green is the son of Mr. and Mrs. H. Prenatt Green, 22 Clermont lane, Ladue.

The ceremony was performed by the Rev. Valentine Braun S.M., with only the immediate families of the pair present, following which they left for a short visit to the Pacific Coast area. On their return, they will make their home at 870 McKnight road, Ladue.

The former Miss ImMasche, 19 years old, and Green, 23, returned to their respective homes after the elopement and notified their parents only a week ago, Mrs. ImMasche said.

The bride's father is president of the Rock Hill Lumber Co. Green, employed by the Scullin Steel Co. since his discharge from the Army, is the grandson of the late Col. Harry Scullin of the steel company.

ALTON'S OLDEST NATIVE RESIDENT DIES AT AGE OF 102

Mrs. Sarah Brown Stifler, the oldest native resident of Alton, died yesterday at the home of her daughter, Mrs. Roy A. Blair, 3103 Leverett avenue. She would have observed her 103rd birthday anniversary Nov. 5.

Mrs. Stifler was the daughter of Warren Leverett, who came to Alton in 1830 as a professor at Shurtleff College. She resided in Kansas 25 years with her husband, the Rev. William H. Stifler, a Baptist minister, who died in 1895, but the rest of her life she spent in Alton.

Another daughter, Mrs. H. M. Burton of Chicago, and a son, William W. Stifler, professor of physics at Amherst College, Amherst, Mass., also survive. The funeral will be Monday at 2 p.m. at Upper Alton Baptist Church, College avenue and Seminary street, with burial in Oakwood Cemetery.

BETS FIRM'S $258 ON HORSES IN 'COUNTY JOINT' AND LOSES

Walter Moll, a truck driver for Griesedieck Western Brewery, was held today on a warrant charging him with embezzling $258 in company funds. Police said he told them he used the money "betting on horses in a bookie joint in the county Thursday afternoon."

Moll, who lives at 756 Pardella avenue, Lemay, was arrested Thursday night after Homer Little, night dispatcher at the brewery at 107 South Sixteenth street, informed police Moll's accounts were $258 short for the day.

Following his arrest, Moll told police he stopped at a horse race book shop "some place in the county" about 2 p.m. and stayed for two hours, using the company's money to place bets on "long shots that never came through."

3 HURT, 45 PLANES DAMAGED IN ARKANSAS AIR BASE STORM

WALNUT RIDGE, Ark., Sept. 4 (AP) — Three persons were injured, one a small child, when a violent windstorm struck a United States Air Force Base near here yesterday, virtually destroying approximately 45 cargo planes.

Sgt. George Neivelle, his wife and 6-month-old child suffered minor bruises when they jumped from their auto just as the storm struck. He reported that just after they left a wing of an airplane hurtled into their vehicle.

The Neivelles were on the air strip when the storm struck following a heavy thundershower.

DIXIE FLYER JUMPS THE TRACK

TALBOTTON, Ga., Sept. 4 (AP) —The Dixie Flyer, Chicago-to-Miami streamliner, jumped the tracks early today, but no one was injured. Damage was reported slight.

The Atlantic Coast Line railroad, operating the train south of Atlanta, said only the engine and a combination passenger and baggage car were derailed. A railroad spokesman said the wreck occurred at a speed of only 15 miles per hour.

$42.50 A 100 LBS. FOR CALF

KANSAS CITY, Mo., Sept. 4 (AP) — The grand champion of the Midwest Future Farmers of America fat stock show was sold here yesterday for $42.50 a hundred pounds.

The calf, named Champion and owned by Russell Stark, 15-year-old Norborne (Mo.) high school youth, brought slightly less than the show's champion last year. The price a year ago was $46 a hundred pounds.

Dubious Kind of Thanks.

CROOKSTON, Minn., Sept. 4 (UP)—The following want ad appeared in the Crookston Daily Times: "Gee, thanks to the honest person or persons who returned my billford with everything in it but the money. May the good Lord be with you. Harvey Jensrud."

POLICE KEEP FISH COLD EVEN THOUGH THEY MAY BE 'HOT'

Truck With 9000-Pound Load and Driver Held for Investigation.

Police of the Deer Street Station kept a watchful eye on a truck loaded with 9000 pounds of fresh fish today while the driver, Charles Winning, was held inside the station for an investigation by authorities from Spirit Lake, Ia.

Winning was arrested after police here were requested to hold him for an investigation, possibly in connection with theft of the truck and its load, Capt. Herman Siebels reported. The truck was discovered parked in the 4500 block of Easton avenue and Winning was picked up at the Westgate Hotel.

A hitch developed shortly after Winning's arrest. The fish would spoil, he said, unless they were iced at once. Police accommodated him and had the load iced at Winning's expense.

POLICE SAVE $40,000 BY SELLING INSTEAD OF TRADING IN CARS

Taking advantage of prevalent high prices in the used car market by selling used police cars for cash instead of trading them in saved the city about $40,000, Ben L. Liberman, treasurer of the Board of Police Commissioners, said today.

Liberman, in announcing after a board meeting that the Police Department had turned back to the city an additional $78,815 of an appropriation of $6,686,348 for the last fiscal year, said $64,360 of that amount represented revenue from the sale of 81 used cars.

The department bought 78 new cars for $99,715, Liberman said. He estimated that had it followed the practice of trading in the old ones the total allowances would have been about $25,000.

Earlier, in conformity with Mayor Aloys P. Kaufmann's economy program, the Police Department turned back to the City Treasury $315,151 of its annual appropriation.

SISTER OF FLYER KILLED YESTERDAY GETS MARRIED

LONGMEADOW, Mass., Sept. 4 (UP)—Claire de Blois was married today but it was a sad ceremony. Her brother, Paul, 26 years old, was killed at the Cleveland Air Races 24 hours earlier. He was to have been an usher at the ceremony when his sister became the wife of Albert W. Valentine.

He was to fly back from the National Air Races where he was piloting his homemade midget plane the "Gee Bee." A real estate salesman, former Army pilot and father of a 2-year-old son, De Blois had been tinkering with the plane for months. While qualifying yesterday, his plane shed a wing and crashed.

Claire first said there'd be no wedding, but her mother and father intervened. They said Paul would have wanted it. There were no flowers, just candles in St. Mary's Church. The organ was silent.

GAS ODOR KEEPS FAMILY OUT OF HOUSE BEFORE IT BLOWS UP

SALT LAKE CITY, Sept. 4 (AP) —A family of five escaped injury last night when they smelled what they thought was gas in their house and refused to enter the dwelling.

A few minutes later the house blew up, scattering glass through the neighborhood and toppling one wall onto an adjacent dwelling. No one was hurt.

Occupants of the dwelling were Mr. and Mrs. Floyd F. Troxler and their three children. All four walls of the dwelling were blown outward. Pieces of broken furniture were found in nearby trees.

RETIRED RAILWAY WORKER HIT BY TRAIN AND KILLED

Espiridion Valdez, 62-year-old retired railroad worker of 3901 North Wharf street, was killed early today when he was struck by a New York Central System passenger train at Hall street and Bremen avenue. The train was entering the yards preparatory to backing into the station.

A switchman, Sam Cleghorn, told police he saw Valdez walking east on Bremen. When the man saw the train coming he apparently attempted to cross the tracks in front of it.

Loses $12,000 Necklace in Cab.

NEW YORK, Sept. 4 (AP)—The loss of a $12,000 necklace by Anatole Litvak, Hollywood movie director, was disclosed by police last night. Police said Litvak told them he left the pearl, diamond and ruby necklace on the seat of a taxicab and did not realize it until the cab had pulled away. He told police he had intended to take the necklace to a jeweler.

CLARK PEEPER CO.
NEW AND USED
OFFICE FURNITURE
1112 Olive CH. 9291

HIGH POLIO RATE CAUSES SCHOOL TO PUT OFF OPENING

Two More Cases Reported in Cottage Hills (Ill.) Area—Section Is Sprayed With DDT.

Indefinite postponement of the opening of a 460-pupil public school serving the unincorporated community of Cottage Hills, three miles northeast of Alton, because of the high incidence of infantile paralysis in the area, was announced today.

Simultaneously, two more cases of polio were reported in the area, sprayed with DDT by the United States Public Health Service Monday, and children were warned not to congregate in large groups in public places. The warning was issued by the Wood River Township Board of Health.

Those stricken today were Preston Monroe, 8 years old, and Joseph Dixson, 3. They bring to seven the number of persons from the Cottage Hills area stricken since last Aug. 26, with two of that number already dead. The two children are at St. Anthony's Infirmary, Alton.

Warning of Epidemic.

The health board's warning said infantile paralysis in the district was "fast assuming epidemic proportions," and warned children to stay away from theaters, parks and other places where they might congregate. Parents were asked to keep their children at home.

A total of 150 gallons of DDT was sprayed in the street, stagnant pools and outdoor toilets in Cottage Hills, and a quantity of the disinfectant left by the health service with residents for further sprayings.

Meantime, two additional polio patients were admitted to St. Mary's Hospital in East St. Louis. They were Mrs. Ferne Nash and Mrs. Mary Ulmer, both of Greenville. This brings the total on the East Side to 54 cases this year.

In St. Louis, where two additional cases were reported Thursday, the total stands at 22 cases as compared with 17 for the same period last year. This is far below epidemic proportions, physicians have reported.

EXPORT-IMPORT BANK HOLDS UP $100,000,000 ISRAEL LOAN

WASHINGTON, Sept. 4 (AP)— A spokesman for the Export-Import Bank said yesterday it is postponing action on Israel's application for a $100,000,000 loan for the time being because of "unsettled political conditions" in the Middle East.

The spokesman told a reporter the bank's board of directors took this attitude because they must consider the stability of the area as a factor affecting reasonable assurance of repayment of the loan. Congress requires the bank to obtain "reasonable assurances of repayment" in all loans it makes to foreign governments.

The provisional government of the new republic formally applied for a $100,000,000 credit from the United States several months ago, explaining it wanted the money for development and reconstruction purposes.

VENDER ARRESTED, CIGARETTES IN MACHINE LACK CITY STAMP

Maury Dreyfus, manager of the A-1 Cigarette Service Co., a concern that supplies cigarettes for vending machines in the city and county, was arrested late yesterday and booked suspected of selling cigarettes without the city license stamp on the packages.

Herbert W. Morrison, city cigarette machine inspector, said several packages of cigarettes in a machine on the third floor of Kiel Auditorium were found to be without the tax stamps.

Dreyfus said a stock clerk apparently had picked up a carton of cigarettes intended for the county, where no tax stamp is required, and put the packages in the city machine by mistake.

BROOKLYN BRIDGE TO HAVE SIX-LANE CONCRETE ROAD

NEW YORK, Sept. 4 (AP)— The Brooklyn bridge is going to get a face-lifting. The city plans to sign a contract next Tuesday for modernization of the world-famed structure, ninth longest bridge in the world and one of New York's most imposing symbols.

Among other changes, the present two-lane auto roadway is to be converted into a modern six-lane concrete highway, permitting a capacity of 6000 cars an hour compared to the present 20,000 a day.

The job is expected to cost $5,100,000.

Art Expert Dies.

SALISBURY, England, Sept. 4 (AP)—Dr. Tancred Borenius, expert on art and archeology, died last night in a nursing home. He was 63 years old. The Finnish-born lecturer and philosopher was a close friend of Britain's Queen Mary.

Pushed From Jeep, Injured.

Mrs. Shirley Henke, a shoe worker of 3808A Olive street, was in City Hospital today suffering from head injuries received last night, she told police, when a man she met in a tavern pushed her out of a jeep at Vandeventer avenue and St. Ferdinand street. Police started a search for the man.

WASHING MACHINE SERVICE
ALL MAKES
CITY REFRIGERATION SERVICE CO.
4739 McPherson, FO. 2289

CRIBS - CRIBS - CRIBS
All Kinds of Baby Cribs
$12.95 TO $54.50
at HELLRUNG'S

INJURIES FATAL TO MAN IN AUTO HIT BY BOXCARS

Runaway Freight Cars Roll Six Blocks, Strike Machine at Crossing—Second Man Hurt.

(Pictures in Everyday Magazine.)

William Boyne, 63 years old, 3977 Dover place, died at City Hospital last night of injuries suffered yesterday when two runaway railroad freight cars crashed into an automobile in which he was riding at Broadway and Dorcas street yesterday afternoon.

Boyne, an auditor for the American Car & Foundry Co., suffered head and back injuries. His companion, Roland Bresch, 8207 Buchanan avenue, who was driving the automobile, suffered chest injuries.

The boxcars broke away as they were being rolled to a loading platform at the Gaylord Container Corp., 2800 DeKalb street. They coasted six blocks, crashed into two other freight cars on a train and two more on a siding. One of the runaway cars was loaded and the other was empty.

When they struck the automobile, the force of the impact threw the machine against an electric light standard, knocking it down and demolishing the machine.

6 Hurt When Auto Hits Pole in Shower.

Six persons were injured yesterday when the automobile in which they were riding struck a concrete light standard in the 5300 block of South Broadway during a brief thundershower. The driver, John Darnell, a Broseley (Mo.) farmer, said his vision was obscured by the heavy shower.

Those injured were Miss Christine Stice, 2100 North Market street, fractured left leg; Mrs. Marceline Dunn, 914 Tyler avenue, fractured left arm; her husband, James Dunn, cuts on the face; their son, Bobbie, 1 year old, head injuries; Miss Glendine Hayes, 2407 North Ninth street, head injuries, and Miss Dorothy Roberts, 2100 North Market street, leg injuries. They were taken to City Hospital. Darnell was not hurt.

Boy, 4, Hit by Auto.

Thomas Craddock, 4-year-old son of Mr. and Mrs. William M. Craddock, 7212 South street, Maplewood, was in St. Louis County Hospital today suffering head injuries received yesterday when he was struck by an automobile in the 2100 block of Bellevue avenue, Maplewood.

Robert Myrick, 723 South Laclede Station road, Webster Groves, driver of the machine, told police he saw two boys cross the street in front of his automobile, but did not see the Craddock boy, who apparently was following the others.

MARSHALL TO HEAD 71 U.S. DELEGATES TO U.N. ASSEMBLY

WASHINGTON, Sept. 4 (AP)— The United States is sending a delegation of 71, headed by Secretary of State George C. Marshall, to the Paris meeting of the United Nations General Assembly.

The State Department announced the list today. The Assembly is due to open Sept. 21. Marshall plans to leave two days in advance, or earlier should there be a meeting of the Council of Foreign Ministers on the Berlin or other issues.

The top United States representatives are Marshall, Ambassador Warren R. Austin, permanent representative at the U.N.; John Foster Dulles, Republican foreign policy adviser; Mrs. Franklin D. Roosevelt, and Philip C. Jessup, Austin's deputy in the Security Council.

HECKLER OF STUNT CYCLIST ACCEPTS DARE TO RIDE; 3 HURT

OAKLAND, Calif., Sept. 4 (AP) —"All right, let's see if you can do it." With that challenge from a stunt rider, police were told, an unidentified man mounted a motorcycle at a carnival motordrome last night and rode up—and over—the vertical walls. Three persons were sent to the hospital with minor injuries.

Police said accounts varied but, according to one story, the spectator had been heckling the stunt rider and was challenged to try the ride in the "death defying" motordrome himself.

The unidentified cyclist, who limped away from the scene in the excitement, was a fugitive from a hit-and-run charge.

GUILD OPTICIANS
Correct Modern Glasses
2 STORES:
610 OLIVE ST. (1)
518 N. GRAND (3)
Est. 1879
Erkers

SERVE YOURSELF . . . SUPER SAVE
NEW YORKER
SUPER CLOTHING MART
1124 OLIVE

What Dau Promises Dau Always Does
WE GIVE AND REDEEM EAGLE STAMPS
DAU
Furniture, Stoves, Carpets and Appliances
5980 EASTON—3720 CHEROKEE

BOAT PLYWOOD
Large Sheets of Waterproof Fir Plywood Sound on Both Faces
¼" Thick, 4'x10' — $16.20 sheet
¼" Thick, 4'x10' — 13.20 sheet
¼" Thick, 4'x20' — 28.80 sheet
⅜" Thick, 4'x10' — 22.40 sheet
⅜" Thick, 4'x10' — 25.60 sheet
SLOAN STORES
2230 S. Vandeventer MIdwest 4080

STATE FUNERAL FOR BENES DECREED BY CZECH CABINET

Communist Government Also Orders Week of Mourning—Body to Lie in State Before Service Wednesday.

By A. I. GOLDBERG

PRAGUE, Sept. 4 (AP)—A state funeral will be held Wednesday for former President Eduard Benes, the Czechoslovak radio announced today. Benes will be buried near his country home at Sezimovo Usti, 60 miles south of Prague, where he died yesterday.

Under plans discussed today by Premier Antonin Zapotocky and other members of the Cabinet, Benes's body will lie in state for two days at Sezimovo Usti and then will be moved to the capital to lie in state for two more days in the pantheon of the Prague museum. Definite funeral arrangements will be announced tomorrow.

A week of public mourning has been ordered. During that time Cabinet members will cancel all public appearances. All state theaters will be closed and all other theaters have been asked to present programs of a solemn nature.

The Cabinet awarded Mme. Benes 120,000 crowns ($2400) yearly, the salary of a cabinet minister, for the rest of her life.

People Weep on Street.

This little country mourned its dead leader today with tears and flags at half mast. Long black streamers and black-draped flags flew throughout Prague in mourning for Benes even before the Cabinet met. Grave-faced people gathered along the main street. Many of them wept.

United States Ambassador Laurence Steinhardt issued a brief statement as dean of the Prague diplomatic corps. He said: "Dr. Benes's death marks the end of one of Europe's great statesmen. A long and distinguished career has been brought to a close."

Steinhardt addressed telegrams to President Klement Gottwald and Foreign Minister Vlado Clementis on the part of the diplomatic colony.

Statement by Doctors.

A statement by the three doctors who attended Benes traced the beginning of his fatal illness directly to his review under a hot sun in July 1947, of a parade of resistance fighters in Prague. He suffered a sunstroke which started a series of illnesses resulting in another stroke the night of Aug. 30. Benes went into a coma last Tuesday from which he never recovered.

All official announcements referred to Benes as "President." Sick and disheartened, Benes resigned as President last June 7 rather than sign the new constitution the Communists drafted. He was succeeded by Gottwald, the man he had appointed Premier.

The Government - controlled Prague radio broadcast a biography of Benes which attempted to give the impression that he accepted the Communist administration. It asserted Benes "accepted the principles of the people's democracy" at the time of the Communist coup last February.

"Benes listened to the voice of our people and recognized the justice of their demands," the broadcast said. "And, although it personally went very difficult for him, he contributed to the solution of the crisis in the spirit of the Czechoslovak people's will."

WOMAN WHO AIDED NEEDY BOYS DIES; BODY UNCLAIMED

Devoted 30 Years, Gave Up Home to Club for Underprivileged.

PHILADELPHIA, Sept. 4 (UP) — For 30 years, Mrs. Laura Williams did everything possible to help underprivileged youngsters. She turned her own dwelling into a clubhouse rather than prosecute them for damaging her property.

She began by giving her living room to the tough little youngsters in the Kensington neighborhood. Then she gave the entire house. She packed up and moved when the Kensington Boys' Club was on its feet.

She directed the club activities and arranged for its annual picnics from her new home. Mrs. Williams said the club which took the youngsters from the street was a memorial to her own son, who was 16 years of age when he died in 1912.

For a week now, Mrs. Williams's body has been in city morgue, unclaimed. Eight days ago, neighbors told police they hadn't seen the 74-year-old widow about her home for several days. Police found her where she had lived quietly and alone in recent years. She was dead, of natural causes.

She had no known relatives, but everyone is positive she had thousands of friends—the boys she helped for 30 years now grown to manhood. If none come forward, the city will use the last of her small estate to bury her.

PERON CALLS FOR CONVENTION TO AMEND THE CONSTITUTION

BUENOS AIRES, Sept. 4 (AP) —President Juan D. Peron last night issued a call for a convention to amend Argentina's Constitution. Congress has voted to hold the convention and delegates are expected to be elected this month. In a nation-wide broadcast, Peron said the present 95-year-old Constitution was insufficient for a modern country. He did not ask for any specific changes.

There have been proposals that the Constitution be changed to permit the President to succeed himself after a six-year term and to enable the Government to "control the use and disposition of private property."

Meanwhile, it was reported that Argentina will ask this month's United Nations Assembly session in Paris to adopt a more friendly attitude toward Spain.

BRAIN OPERATION STOPS ARM FROM FLAILING AROUND

Man Says He Looks Forward Now to 'Fairly Normal Life.'

AKRON, O., Sept. 4 (AP)—Akron's man with the "whirling arm" says he is looking forward to a "fairly normal life" as the result of an unusual brain operation.

David Harris, 39 years old, a brass company employe, suffered eight years ago a brain hemorrhage which caused him to lose control of his left arm. It threshed about, sometimes striking him in the face or stomach. That caused a severe nervous strain. In a recent five-hour operation at City Hospital, a surgeon removed a small portion of the brain, in the section which controlled the arm.

"Immediately after the operation my arm was completely paralyzed," he said. "But after three weeks its strength began returning."

No longer does the arm flail around, and Harris says "today I'm looking forward to a fairly normal life. Today, thinks to this operation, I can really live again."

MEN BORN IN 1925 REGISTER IN DRAFT TODAY AND TUESDAY

Draft boards in the city and St. Louis county registered 3500 men yesterday bringing the total registration to date to 30,741.

Men born in 1925 will register today and next Tuesday, 22-year-old men will report Wednesday and Thursday and those born in 1927 will register next Friday and Saturday. On Sept. 13 and 14 men born in 1928 will register and on the following two days registrations of men born in 1929 will be taken. The last group of draftees, those born before Sept. 19, 1930, will register Sept. 18 and 19.

The draft board at 815 Ann avenue will be moved, Tuesday, to St. Joseph's Catholic Church at Twelfth street and Russell boulevard, Andrew J. Werner, chief clerk of the city draft boards, said today. The new location, he said, provides more adequate space for registrants.

A COLLEGE GIRL says: "All work and no play makes for a dull life at college. I'm going back to school this fall completely assured that proms and tea dances will mean twice the fun since I've learned to dance the newest ways at Arthur Murray's." Studios of 316 N. Sixth and 7742 Forsythe. CH. 3295.

LOOK at these BARGAINS
Bronze Screen 7c to 11c Sq. Ft.
CALL US FOR FREE DELIVERY
New Door Cylinder Locks $7.95 Set
AALCO BUILDERS SUPPLY CO.
14th & Chouteau CH 2500

PIANOS
Ludwig

Large, Creamy Chocolate-Covered Mints
Mavrakos SUPERMINTS 10c

ONE PAIR for ALL USES
DISTANCE
ARM'S LENGTH
READING
Ask Us About Our 3-Way Lenses
The ALBERT BLOE CO.
Opticians
805 LOCUST . . . CEntral 6455
8117 Maryland, PArkview 8251

SEPT. SAT SUN MON 4·5·6 Labor Day EXCURSIONS
RIVER Trips
Enjoy the Holiday the Admiral Way
SAT. AFT. CRUISE.....2:30 pm to 7
SUN. & MON. OUTINGS. 10 am to 4
MOONLIGHT DANCES.. 9 pm to 12
Advance Fare Tickets
Arcade Bldg.—MA. 4040
NO TRIPS TUES.
EXCURSION STEAMER ADMIRAL

WEST VIRGINIA
CHOICE SMOKELESS COAL
STOKER COAL $9.50 up
• By-Product Coke
• Carbonite
• Briquettes
• Arkansas
Budget Payments
Over 25 Years Service
Curran
Gravois at California LA-2000

MODERN STEEL DESKS
Matching Accessories
FEDERAL OFFICE EQUIPMENT
1170 PINE ST. CH. 6464

Save 20% to 30% at Nettie's
FUNERAL SPRAYS $3.50 Up
Beautifully Made
BASKETS — — $5.00 Up
Phone GRand 9600
NETTIE'S FLOWER GARDEN
3501 S. Grand at Chippewa

Downs MENS SHOP
514 N. GRAND Opp. Fox Theater
"The Place to Go for the Brand You Know"
Shop here in air-conditioned comfort for all the famous nationally advertised brands in men's apparel.
Open Every Night Till 9

—Anything Electrical Repaired
FREE Estimates and Delivery
Brandt's 904 PINE
Phone CHestnut 9220
Serving the Home Electrically Since 1886

10 to 25° COOLER
21 factories in 33 states making
KOOL VENT
LIFETIME ALUMINUM AWNINGS
For Beauty & Protection!
Windproof, waterproof, fireproof. Permanent beauty that lasts. Lifetime investment. Unions vented design.
Convenient Terms F.H.A. Approved
Display Room Open Sunday 1 to 6 P.M.
KOOL-VENT METAL AWNING CO.
2801 Gravois Sidney 2240
ACCEPT NO SUBSTITUTES

Invitation to DANCE
MR. JOHN LAFATA
Invites you to be his guest for a free private dance lesson at our downtown studio, Carleton Bldg., 508 N. 6th St.
For Trot • Rhumba • Samba • Swing
SUTTER STUDIOS
308 N. 6th GA. 5744 6616 DELMAR DE. 6872

ST. LOUIS POST-DISPATCH

Founded by JOSEPH PULITZER
December 12, 1878
Published by
The Pulitzer Publishing Co.
Telephone MAin 1111 — *Address* 1111 Olive St. (1)

THE POST-DISPATCH PLATFORM

I know that my retirement will make no difference in its cardinal principles; that it will always fight for progress and reform, never tolerate injustice or corruption, always fight demagogues of all parties, never belong to any party, always oppose privileged classes and public plunderers, never lack sympathy with the poor, always remain devoted to the public welfare; never be satisfied with merely printing news; always be drastically independent; never be afraid to attack wrong, whether by predatory plutocracy or predatory poverty.

JOSEPH PULITZER.
April 10, 1907.

LETTERS FROM THE PEOPLE

An Editor's Report

To the Editor of the Post-Dispatch:

Your editorial campaign in behalf of the Progressive party and its efforts to gain a place on the Missouri ballot has been an excellent and convincing one. Until I went to Jefferson City last week, I thought the Progressives should be allowed a place on the ballot.

I learned in Jefferson City, however, that Secretary of State Nelson is not acting on "mere technicalities," but that he is refusing the Progressives a place on the ballot because of a total disregard of state laws governing the birth of a new party. This I learned on good authority. I also was told that the Catholic Church is leading the fight against the Progressive party and that the Democratic State Committee has taken no action in the matter. I also learned that there is widespread protest by persons whose names appear on the petitions of the Progressive party.

This last matter the Salem Post was able to investigate first-hand and when our investigation was completed we had the following score: Names of persons giving their address in Dent county communities and communities adjoining this county—82. Petitioners investigated—79 (the others being in adjoining counties.) Signatures of persons known by long-time residents and community storekeepers—eight. Percentage of valid signatures—approximately 10 per cent.

Irregularities in the petition included wholesale misspelling of the simple name of the Doss postoffice; two signatures of one person on one petition, each with a different address; signatures of two out-of-state residents, one of whom gave a Missouri address; signatures of two minors; signatures of persons unknown, 71.

You are right in contending that any political party has a right on the ballot, but that party must be legitimately born with due regard for state laws governing such births.

ROBERT W. VAN PELT,
Editor, the Salem Post.
Salem, Mo.

Overdose of Radio

To the Editor of the Post-Dispatch:

After having to listen to radios all around me in my apartment after a hard day at work, then the next morning get on a bus or streetcar equipped with radio and listen to canned music and advertising all the way down town, is just too much.

I don't think people's nerves can take it. The drivers must be ready to tear their hair. If accidents increase, don't blame the drivers.

Just what is KXOK and the Public Service Co. getting for the advertising?

BUS RIDER.

Merchants in Medicine

To the Editor of the Post-Dispatch:

Your Sunday editorial, "More Doctors Needed" is excellent. Your revealing the facts concerning the American Medical Association is just what the public needs. It's about time that someone had the guts to stand up and put these facts before the people. And I heartily recommend that you and your subscribers read the book, "Your Life Is Their Toy," by Emanuel Josephson, in which the author substantiates your editorial very forcefully, only on a more extensive basis.

The American Medical Association, or "merchants-in-medicine," as Mr. Josephson calls them, is suppressing the enrollment in medical schools purely for monetary reasons. If too many doctors are graduated, competition will be too keen and there will be a decline in the exorbitant fees charged by the doctors belonging to this "noble" organization.

As you state in your editorial, many thousands of young Americans would jump at the chance to enter the medical profession. I happen to be one of them, as I have completed all pre-medical requirements with a very high scholastic average. But it just so happens that I don't have the necessary "pull" to gain entrance into a medical school.

M. A.

Rollo Horwitz's Straw Man

To the Editor of the Post-Dispatch:

In a letter published under the heading, "Who Wants Advertising?" Rollo Horwitz read something into another letter that wasn't there. He assumed that because George A. H. Mills complained of some advertising practices, therefore Mr. Mills is against ALL advertising. And riding an alleged reductio ad absurdum fast and furiously, he inquires, "Who cares anyway about advertising? It's only a nasty capitalistic tool . . . etc."

Well, I want advertising, see? And although my idea of what constitutes advertising abuse might differ from that of Mr. Mills, I want to point out that you can't meet the charge of the misuse of advertising by the practice called in logic "demolishing a straw man."

HYMAN FRAGER.

Tax on Non-Residents

To the Editor of the Post-Dispatch:

The State Supreme Court ruled the city earning tax unconstitutional and this ruling should be enforced. How can the enabling legislation passed by the Legislature last spring overrule the Supreme Court?

(The Supreme Court ruled that it is not within the city's powers to levy such a tax on its own sole initiative. A second test case would be required to determine whether the city can levy it with the permission of the Legislature, a permission which the city now possesses.—Editor's note.)

I am a non-resident, cannot vote in St. Louis or hold a city job. Why should I be forced to pay a tax on my entire earnings (including the federal tax) to increase city employes' salaries?

I WON'T PAY.
Gardenville.

The People Act

In a county in Illinois the two officials chiefly responsible for the enforcement of law are the State's Attorney and the Sheriff. In Peoria county today the State's Attorney and the Sheriff are under indictment by a grand jury of the people not merely for failing to perform their legal duties but also for themselves breaking the law.

Out of the solemn hearings and deliberations of the grand jury room have come the following formal charges of law violation.

Attempted bribery and malfeasance in office through failure to suppress gambling, State's Attorney Roy P. Hull.

Perjury and malfeasance in office, Sheriff Earl E. Spainhower.

Malfeasance in office, State's Attorney's Investigator Charles Somogyi.

The charges of malfeasance arise from the continued toleration by these officials of slot machines, organized gambling, punch boards and other forms of a commercialized law-breaking in Peoria county. The attempted bribery charge against the State's Attorney results from the solicitation of $25,000 by Roy D. Gatewood from Bernie Shelton, gangster and gambling operator. Gatewood said the bribe was being solicited as the proposed price of the State's Attorney for dropping felony charges against Shelton and two associates.

After Shelton trapped Gatewood by secretly recording the bribe solicitation, Shelton was murdered. The solution of that cold-blooded killing was an unsolved responsibility of the now indicted officials when the Post-Dispatch a month ago first disclosed the facts about the recording of the attempt at bribery.

The grand jury was not content with the indictment of these officials who it believes have been faithless to their trust. It turned in an accompanying report that its members found "much evidence that too many public officials are too closely associated with gangsters and racketeers."

Then, because its own legal life is expiring, this public-spirited body of Peoria county men and women called on subsequent grand juries to continue the investigation of the connections between commercialized gambling and officials and others in the community.

A vital part of the grand jury's report is its recommendation that Special Prosecutor Verle W. Safford, former president of the Peoria Bar Association, be retained "to continue in the trial of these indictments." This is a tribute of confidence in the work of Mr. Safford and stands in marked contrast to the appraisal which the grand jury puts on the stewardship of the elected State's Attorney, Roy Hull.

By these indictments and by this report, the people of Peoria county, through representative citizens on their grand jury, have taken the first step to reclaim their local government. By these acts they are moving to take their affairs back into their own hands after responsible officials have allowed the county to become a hunting ground of big-money gamblers, gangsters and bribe givers and bribe collectors.

Thayer K. Morrow, president of the Rossetter Motor Co. of Peoria, deserves commendation, not only of the people of Peoria county but throughout Illinois, for his work as foreman of this grand jury. He and the men and women who worked with him were under tremendous pressure. They stood up to it and did their duty as citizens.

Mr. Safford, the special prosecutor, took a hard assignment and if he is retained, as the grand jury recommends, to try these indictments, he has more labor ahead of him. He, too, is entitled to the full support and appreciation of his fellow citizens.

Since Mr. Safford was chosen by Circuit Judge Henry J. Ingram, credit also properly goes to the court which made the choice. Judge Ingram might have named some member of the bar less public-spirited than Mr. Safford. He did not, and that is a shining mark in his record on the bench.

Once again a grand jury of the people has demonstrated what it can do when it is informed, when it is moved to action, which it performs as a righteous arm of the community. Few institutions in our democracy are so old. None is more valuable. When Thayer Morrow and his fellow jurors reported in open court, Peoria county became a cleaner place than it was the moment before.

As the British Say

Under the cartoon we reprint a Manchester Guardian Weekly editorial saying that the proposed new Constitution for Russia-dominated eastern Germany "will not be operated primarily in German interests." An American writer would have said that it will be operated first, last and always in Russia's interest—and maybe something more emphatic than that. The Guardian's understatement is as British as tea. To characterize it in its own idiom, it is not without a certain power. Which, translated into American, means that it packs a punch.

New York bricklayers are now getting $27 for an eight-hour day. That's nice work if you can get it, and providing it continues.

The Tragedy of Benes

Eduard Benes touched heights and depths. It was he, with Thomas Masaryk, who achieved his people's dream of liberation from the Habsburgs. For years thereafter he labored, in the League of Nations and out, for a world in which little nations could live honorably among powerful neighbors, but as early as 1933 he could see impending doom in Germany. His friends of the West could not see. Five years later they sold out his country at Munich.

The West was faithless. After Hitler was smashed, it left Czechoslovakia behind the Russian lines. Benes' unending search of peace turned his face to the East. He hoped to make his country a bridge of understanding between Russia and the West. He hoped the Kremlin would show respect for the dignity and integrity of his little country.

It was not to be. The Soviets humiliated him by making his country draw back from the Marshall plan for European recovery. They undermined his government with spies and agents, facing him at last with capitulation or bloody civil war. Sick unto death of the blood already spilled in two wars over prostrate Czechoslovakia, he gave up. His country's fate was sealed in the fat-ful decisions that demobilized the Western armies and left Czechoslovakia behind the Iron Curtain.

It was part of this stubby little man's greatness that he could always cling to the faith which he expressed to a Post-Dispatch interviewer in 1939: "I know that sooner or later there will again be a great struggle for freedom, democracy and the dignity of the individual. And I know that a life full of struggle is the fullest life."

By that faith, the tragedy is not of Benes but of all the war-sick world. It is a tragedy of the United States in a special sense, for our country was the original sponsor of Czech independence. And, as Benes said, "Every political system must suffer if a similar system suffers in another country—if there is not enough international solidarity to resist such pressure."

Health, a National Necessity

In peace and in war, the Government should make sure that the people are in the best possible health. That is the only way to have the maximum manpower always available for military defense as well as for industrial and agricultural production. Then, there is that line in the Constitution about "the pursuit of happiness." That, too, calls for rosy cheeks and reasonably firm muscles.

The health program suggested yesterday by President Truman is a recognition of this duty. If it is also a political football—as it was called by some Republicans—then it is one that should be carried across the goal line.

Although an Administration-sponsored health program was rejected by the last Congress, the idea cannot be shelved as merely a subject for discussion groups. The United States cannot afford each year more than 300,000 deaths which might be prevented by the application of available medical knowledge. This is a form of neglect which borders on manslaughter.

The report which Federal Security Administrator Oscar R. Ewing has prepared at the President's request may not contain any brand-new ideas. But it does bring all the related factors into one comprehensive plan. It provides for adequate medical care, for the doctors to administer it, for the schools to train them, and for the research to make that training more and more effective. All at a cost perhaps lower than that of a dozen battleships.

Ewing has proposed a sound way of meeting this cost: a low-rate, compulsory insurance system which would be gradually extended until it covered almost everybody in need of care. There is no charity in this, no diminution of any man's self-respect.

Nor is here any regimentation in the plan. Patients would be free to choose their doctors. Doctors would be free to choose their patients. The Government would not meddle with details.

The National Physicians Committee and the American Medical Association will howl about this proposal as they have howled about all earlier ones. This negativism, however, is not the attitude of all American physicians and surgeons. Many will give their quiet support to legislators and administrators trying to work out the problem.

There is not a Democratic state of good health and a Republican state of good health. The politicians will realize this sooner or later. The leaders of organized medicine could help the politicians to act wisely on this realization if they were co-operative instead of hostile. Perhaps these medical mouthpieces eventually will realize themselves that this is not a fight against the profession, but a fight for the people.

However its details may be changed, the Ewing report is the outline of the future. The best interests of the nation demand it. Humanity commands it.

The Polk Case, Still Unsolved

Embros, a conservative newspaper in Athens, carried a story—and probably displayed it as a "scoop"—that the murder of George Polk, American radio correspondent, has been solved. He was killed, said the paper, by Communists.

The only unusual fact about this story is that Embros seems to have maintained an interest in the Polk case longer than our own State Department. Immediately after the finding of his body in Salonika harbor last May, the Greek police attributed his death to the Reds. That has been their story ever since, even though Polk was on his way to interview the Communist Gen. Markos Vafiades when he ran into foul play. So there was little Embros could have done four months later except to repeat and to embellish an old story.

But is this now to be accepted as the truth? There was in the beginning, and there still is, more ground for believing that Polk was the victim of the reactionary Athens clique than of the Greek rebels. He had displeased the former by making objective reports on the Greek situation instead of passing along pro-Government propaganda.

Thorough investigation of the killing of any American abroad should be a matter of State Department routine. But in this case American authorities appear to have made only the most perfunctory gestures. Attempts at private investigation ended quickly. Cannot Washington assert itself more strongly in a country so dependent on our aid? Why not?

The Polk case is deeply disturbing. It cannot be considered closed until the circumstances surrounding it are established on unimpeachable authority.

The Right of Teachers

If it is fun to play Cupid, the Missouri Supreme Court must have been having a jolly time this summer. Assured by a Supreme Court decision that they could get married and still keep their jobs, women teachers in the St. Louis public schools got married this summer on a scale never before known.

In all, 79 married. Of these, however, 20 will give up teaching for the ease and luxury of housekeeping and so don't count. It may be assumed that the other 59 would not have married, or would have done so only secretly, if the high court had not outlawed the city's ancient and barbaric rule against married women teachers.

The nation's school population is expected to increase for the next few years at the rate of a million children a year. So not only St. Louis but the whole country would do well to reexamine the prevailing attitude toward teachers. If the profession is to attract the quality of personnel it needs, young people will need to be assured of treatment as normal human beings.

Two professors of education at Indiana University—they apparently investigate everything there—recently published a report showing that community social restrictions do more to keep students from deciding on teaching careers than low pay. Many students felt that if they became teachers, community dictation would interfere in such personal matters as dating, dancing, playing cards and drinking (in private).

Teachers, of course, are in a sense a dedicated group. But it is unfair to assume that they have any greater responsibility to set a pattern of conduct than parents, who determine the general level of community mores.

To have forbidden women teachers the right to marry, as did St. Louis for 50 years, was plainly unjust. We wish the 59 newly married teachers—and the 20 departing the profession as well—a long and happy married life!

HOUSING LAW

—From the Louisville Times.

Rival Constitutions for Germany

The Mirror of Public Opinion

Organic laws are being drafted in both East and West; the western formula lodges much power in the provincial states; the eastern one, though derived from the Weimar Constitution, rules out opposition parties and sets up a monolithic state in the Russian mold.

From the Manchester Guardian Weekly

Imprisoned for nearly a fortnight in Mad Ludwig's castle in southern Bavaria, the delegates of the 11 west German states have produced a draft Constitution along strongly federal lines.

Although the draft does not provide for an indirectly-elected lower chamber, as the extremists would have liked, it gives the predominant role to the upper chamber, which is to consist of delegates of the provincial governments. This will have the same legislative powers as the popular chamber, and its chairman will act in various ways as substitute for a federal President. The Bavarian plan was that the upper chamber should also appoint the chancellor and his ministers, and should be the organ which issues emergency decrees, but this appears to have been modified; the chancellor will be appointed by the chairman of the upper chamber, but he must have a majority in both houses.

All through the principle followed has been that implicit in the Frankfurt agreement and in the composition of the committee itself: that the provincial governments, rather than the political parties, must work out west Germany's salvation.

Moves in the East

It is not only in western Germany that a new Constitution is being worked out. A parallel move is under way in the East. Here the People's council has approved an outline scheme, and a final draft is to be produced by mid-September for discussion by the third meeting of the People's Congress.

The brief seems to have been to produce an amended Weimar Constitution. In the first place, this means a weaker President and a more stable government, and the proposals, which on paper are much less radical than might have been expected, are largely aimed at these objects. A popularly elected "people's chamber" is foreseen, with a second chamber whose members are appointed by the provincial assemblies and have only a delaying veto.

The President, who is as far as possible confined to representative functions, is elected by both chambers for a four-year term. The Premier is nominated by the strongest party in the people's chamber; he can only be brought down by a no-confidence motion which names a new Premier and outlines an alternative policy, and not more than one such change of government is allowed during the four-year life of any one Parliament.

This is, of course, just the sort of task on which Germans of all parties love to use their ingenuity, and so far there is room for the optimist to hope that eastern and western Constitution-makers might ultimately find some common basis.

But there is more to it than that. The real snag lies in the inclusion of various features common in eastern Europe. The principle of the "anti-Fascist block" is perpetuated by a provision that all parties represented in Parliament must share the responsibility of government—in other words, there is to be no Opposition—and at elections non-party organizations are to offer lists of candidates.

Herr Grotewohl justified this by an attack on the party system and by claiming that a democracy must be all-embracing.

People's Democracy, Red Style

This is in fact "people's democracy" as the modern Communist theory understands it. The non-party organizations are undoubtedly the Communist-led ones, the women's, youth, trade union, Nazi victims', and cultural organizations which are already represented on the People's council.

Two new parties have been formed under Communist leadership to attract the peasants and the ex-Nazi into the new scheme of things, and the postponement of local elections which the Communist press is demanding is probably intended to give them a chance to win members from the only two non-Communist forces: the Liberals and the Christian Democrats.

A solid block under Communist leadership, without any opposition—the "anti-democratic elements" which indulge in "cheap and irresponsible obstruction" and must be eliminated—is to be the flesh and blood of the revived Weimar skeleton. This is far from the parliamentary democracy of pre-Hitler Germany, but only one commentator has had the honesty to admit that it is in fact an oligarchic system.

Herr Girnus, the deputy director of Berlin radio, argues that the principle of majority rule has proved fatal to Germany; that the minority which opposed Hitler was right, not the majority which followed him; that the "out-dated party system is useless and . . . . it would be disastrous for us to restore it."

Of course, this is the basis of the whole policy, and if the minority leadership would stop talking about "true democracy" and were concentrating on the prevention of future Nazism or militarism, it would be an arguable thesis. But in fact the Communists' main object is to further Russian aims, and even in their own ranks those who criticize Russia are now being denounced as American agents.

The new Constitution will not be operated primarily in German interests.

Satchel Makes Good

From the New York Herald Tribune

If Cleveland wins the American League championship this year a good share of the credit will go to a tall, loose-limbed Negro pitcher who answers to the name of Satchel Paige. Since he joined the Indians early in July, Paige has won six games and lost only one. In Cleveland before the largest crowd that ever witnessed a night baseball game, 78,382 fans, he pitched a three-hit shutout against the White Sox. It was his second consecutive shutout.

In a season of extraordinarily close competition in both leagues, managerial upsets and attendance records, Old Satch turns out to be a major sensation. When Cleveland signed him it was generally expected that he would be used as a spot pitcher, for two- and three-inning relief chores. In his middle forties—possibly nearing 50 — Satchel himself admitted that his fast ball had lost some of its sting and he would need something other than blinding speed to hold his own in major-league company.

It turns out that he had that something else—control. He pitches with his head as well as with a gangling arm.

Between Book Ends

Man of Action

BASIC WRITINGS OF GEORGE WASHINGTON. Edited, with Introduction and Notes, by Saxe Commins. (Random House, New York, 697 pages, $4.50.)

William Peden in the New York Times

Perhaps the best way for succeeding generations of readers and students to understand the essence of a major historical figure and his relation to his times is to know thoroughly the man's public and private papers. The writings of most major American Revolutionary leaders — Washington, Jefferson, Franklin, John Adams, Madison et al—have been available for some years, in one form or other, to the scholar and historian.

Only recently, however, has the average reader had at his disposal representative one-volume collections of the writings of such Americans. And prior to Saxe Commins' "Basic Writings of George Washington" there has not been any single adequate selection from the Washington papers. The present compilation, based on the 39-volume Bicentennial Edition edited by John C. Fitzpatrick, thus for the first time affords the general reader an excellent means of understanding and evaluating the strong, steadfast man of action who probably more than any other American has dominated our past and helped shape our present. Mr. Commins was co-editor last year of "Selected Writings of Robert Louis Stevenson."

Washington

* * *

Mr. Commins' purpose, in selecting these 242 items from the some 17,000 published Washington papers, was to "convey a continuous, chronological history of the more meaningful aspects of Washington's participation in decisive events from the time he was 21." He has succeeded admirably.

We follow Washington's career from his first important public mission when as a young lieutenant colonel at Great Meadow he heard the bullets whistle about him and found "something charming in the sound." We see him at the debacle on the Monongahela where Braddock's forces were slaughtered by the French and Indians, and where Washington luckily escaped injury "though I had four Bullets through my Coat and two Horses shot under me." We retrace the long, desperate pattern of the Revolution and the ultimate victory—in spite of a boondoggling, timorous Congress, treason in high places and a ragged, makeshift militia—over the "redcoat gentry."

* * *

We follow the almost equally desperate struggle over the ratification of the Constitution, and the savage party warfare which marked Washington's administrations as President. We see him, finally, as his nation's leading citizen to whom permanent union had become a religion, aging, benign, grown, in his own words, "not only gray but almost blind in the service of my country."

No editor could—or should attempt to—please completely all the armchair specialists who are on the lookout, in a book of this sort, for their own favorite Washington letter or paper. One might wish, though, that Mr. Commins had included just a few more selections which presented Washington the man rather than the Statesman or the Man-on-Horseback. With only three or four exceptions, Mr. Commins' selections fail to reveal the Washington who was a fox-hunter as well as Commander in Chief of the Continental Armies, who was a great eater and drinker as well as First President of the United States. In short, they tend to magnify the too-familiar picture of the Hero and reduce that of the human being about whom one lady from Virginia said, "(When) Gen. Washington throws off the Hero and takes up the chatty agreeable Companion, he can be downright impudent sometimes, such impudence, Fanny, as you and I like."

NEW V.F.W. CHIEF OUTLINES PLAN OF EXPANDED SERVICE TO COMMUNITIES

Lyall T. Beggs Elected at Closing Session; Homes for Veterans High on List of Year's Objectives.

Lyall T. Beggs, elected last night as the new commander-in-chief of the Veterans of Foreign Wars, today outlined for the V.F.W. department commanders, adjutants and quartermasters his program for the ensuing year.

His remarks were made at a meeting of the V.F.W.'s new council of administration at Hotel Jefferson following the adjournment of the organization's forty-ninth annual encampment here yesterday.

In a talk over Radio Station KSD last night after his election, Beggs, a member of the Wisconsin Legislature, said a major project of the V.F.W. for the coming year will be the expansion of the community service program.

Service Program Outlined.

Under this program, he said, V.F.W. posts will provide homes for veterans, construct community centers, playgrounds, athletic field and other recreation facilities, and donate ambulances, fire trucks, iron lungs, pulmotors and other life-saving equipment.

Beggs referred to several resolutions adopted at the week-long encampment in St. Louis which dealt with the Kremlin-controlled Communist party and their so-called 'fellow travelers.'

"The Veterans of Foreign Wars has received a very high left-handed compliment by the Communists in that it has been officially placed near the top of their 'hate list,'" he said.

Other projects of the V.F.W. for the next year, he stated, will include: A campaign to improve the educational system, particularly by increasing teachers' salaries; sponsoring of legislation to eliminate excess personal and corporate profits in time of war; support for universal military training; efforts to get equal pensions for veterans of all wars and benefits for World War II widows equal to those received by World War I widows.

Successful Encampment.

Beggs said that "all in all, we have had a successful encampment in St. Louis," adding that there was "just a bit less frivolity than normally found at veterans' conventions." This he attributed to the "grave problems" that were before the delegates.

Before the encampment adjourned, several resolutions were adopted calling for increased financial benefits to veterans.

One would give each veteran $3 a day for the period of his military service in this country—with a maximum of $3300—and $4 a day for foreign service—with a maximum of $4500.

The resolution described these payments as "adjusted service compensation," not as a "bonus." It also was recommended that an additional $500 be given to any veteran wounded in service.

However, any "tangible monetary benefits" received by the veteran under the Servicemen's Readjustment Act of 1944 would be deducted from the adjusted service compensation.

Another resolution asked for a 25 per cent cost-of-living increase, effective next Jan. 1, in all forms of compensation now paid as veterans' benefits.

Other Recommendations.

Other recommendations of the convention were:

A 10 per cent tax deduction, not to exceed $1000 a year, for veterans receiving disability compensation.

Sharing by former American prisoners of war in the distribution of frozen enemy assets.

Payment to former Bataan prisoners for the civilian-type work they were forced to do for the Japanese, at a rate of pay equal to that now paid for similar labor in the United States.

Legislation to provide G.I. and other benefits to veterans in cases now disallowed for "misconduct," if an investigation shows such claims are meritorious.

Election of Officers.

The election of Beggs as commander-in-chief and of Clyde A. Lewis of Plattsburg, N. Y., as senior vice commander was by acclamation. Their selection was expected as, by custom, they simply moved up a notch in their positions as national officers.

Delegates engaged in their only election fight when they chose Charles A. Ralls of Seattle, Wash., over Jacob S. Miller of Indianapolis, Ind., for junior vice commander. Ralls obtained 9608 votes to 2118 for Miller, candidate of a grass-roots group that temporarily bolted the convention in protest of what it termed "political dictatorship."

Mrs. Laurence J. Murphy of Union, N. J., was elected president of the V.F.W. Auxiliary.

"Tell the Truth . . .

Or pay the consequences." Thus RALPH EDWARDS admonishes his contestants each Saturday evening at 7:30 over KSD. And they all pay the consequences in this hilarious laughtime. Join their fun tonight.

KSD

550 ON YOUR DIAL

V.F.W. and Auxiliary Officers

—By a Post-Dispatch Staff Photographer.

New officers of the Veterans of Foreign Wars: From left, CLYDE A. LEWIS, Plattsburg, N. Y., senior vice commander; LYALL T. BEGGS, Madison, Wis., commander-in-chief, and CHARLES C. RALLS, Seattle, Wash., junior vice commander.

STONED 3D PARTY CANDIDATE DROPS THIRD ILLINOIS TALK

Mac Dougall Says Mobs 'Are Well Past the First Steps to Fascism.'

CARBONDALE, Ill., Sept. 4 (AP) — Curtis MacDougall, Progressive candidate for United States Senator, said today that mobs which stoned him in West Frankfort, Ill., "are well past the first steps to Fascism."

MacDougall canceled another address last night—the third so ended—in Murphysboro because, he said, he was unable to obtain police protection. In an interview later, MacDougall said he had recognized persons in the crowd at Murphysboro as those who attacked him in West Frankfort.

"They're seeking a scapegoat," he said, "and I'm the scapegoat. If the forces of law and order join the hoodlum element, then democracy is dead." In a telegram to his Chicago offices, MacDougall said Claude Hiser, police chief of Murphysboro, had asserted "if they get you, it's your own fault."

Hiser later denied telling this to MacDougall. The chief said he told MacDougall to seek protection from the sheriff's office since the address was scheduled for the Jackson county courthouse steps.

MacDougall, a former St. Louis newspaper man, is now a professor of journalism at Northwestern University.

MRS. LAURENCE J. MURPHY, Union, N. J., elected president of the V.F.W. Auxiliary.

KAREN TRIBESMEN REVOLT; SEIZE TWO BURMESE TOWNS

RANGOON, Sept. 4 (AP) — Karen tribesmen living on the southern coastal strip of Tenasserim have rebelled and seized the towns of Moulmein and Thaton, it was officially announced last night. Both towns are across the Gulf of Martaban from Rangoon and less than 100 miles from the Burmese capital.

The towns were seized Wednesday, the day the Burmese Government named a commission to inquire into the possibility of establishing a separate Karen state. Karen tribesmen are a subdivision of the Burmese race, chiefly mountaineers of the Pegu district and southern Burma.

The announcement said the rebels were aided by Karen members of the military police. It reported that they had captured and imprisoned government officials in both towns.

JAPANESE ATOMIC PHYSICIST TO STUDY AT PRINCETON, N.J.

SAN FRANCISCO, Sept. 4 (AP) —The first Japanese atomic physicist to come to the United States since the war arrived by air yesterday. He is Dr. Hideki Yukawa of the Imperial University, Kyoto.

He won't be working on the atom bomb or atomic fission. The professor said he would delve into higher theoretical physics, nuclear components and radiation and cosmic rays.

He came here at the invitation of Dr. J. Robert Oppenheimer, head of the Institute for Advanced Study at Princeton, N.J., and chief of the general advisory committee of the Atomic Energy Commission. Yukawa will study at Princeton.

AUSTRIA RAISES BASIC RATION TO 2100 CALORIES DAILY

VIENNA, Sept. 4 (AP)—The Austrian Government raised the basic ration of the country yesterday from 1800 to 2100 calories daily.

An American spokesman said increasing Austrian production was the cause and that American relief shipments will not be increased. He said responsibility for maintaining the new ration is "strictly an Austrian affair."

Of next month's food plans, 60 per cent will come from American sources, 34 from Austrian yield and 6 per cent from other countries, it was disclosed.

SMUGGLING OF ARMS PLANS

LONDON, Sept. 4 (AP) — The Yugoslav news agency Tanjug said last night that some former employes of the Ferotechnia factory in Hungary have been convicted of smuggling blueprints of a super-light machine gun to the United States.

The report said the men tried to smuggle out Hungarian specialists, too.

Czech Sentenced in Absentia.

PRAGUE, Sept. 4 (UP) — A Prague court today sentenced Vladimir Krajina, former secretary-general of the National Socialist party to 25 years for treason. Krajina was sentenced in absentia. He fled the country a few weeks after the Communist coup in February. The prosecution charged he betrayed the Czech wartime underground by giving away the code used to transmit information to London. The court rejected the death penalty on grounds he did good work earlier for the underground.

Wallgren 'Works' for Dewey.

RICHLAND, Wash., Sept. 4 (AP)—Gov. Mon C. Wallgren, a Democrat and close friend of President Truman, was "convicted" at a kangaroo court of failing to wear Western clothing to advertise Richland's "atomic frontier days." He was sentenced to parade around the court area wearing a "Dewey for President" sign.

MEAT SCARCITY LIKELY THROUGH WINTER MONTHS

Effect of Heavy Feed Supplies Won't Be Felt Until Next Year — Available Beef Under 1947.

By FRANCIS M. LE MAY.

WASHINGTON, Sept. 4 (AP)—Meat eaters can expect little betterment this winter in the supply of beefsteaks, lamb chops and pork, the Agriculture Department said yesterday.

This is despite banner livestock feed supplies and a record-breaking corn crop.

In fact, the department said, "meat production per capita for the rest of 1948 will run around 10 per cent less than the rate at the same time last year."

Price? The department does not hazard a guess.

The monthly "livestock and meat situation" bulletin said meat consumption in all of 1948 will total approximately 143 pounds per capita compared with 155 pounds in 1947.

Ahead of Pre-War Rate.

But even the 143 pounds for each person is away ahead of pre-war consumption. From 1935 to 1939 meat consumed per person per year averaged only 126.2 pounds. More people eat more meat now because they have more money—and that pushes up the price of steaks, chops and hams.

The department summarized the meat outlook this way:

"The banner feed supplies will allow heavier feeding and will be of slight benefit to the winter's meat supplies. They will delay the seasonal increase in supplies, as cattle and lambs are held back for grain feeding and hogs are fed to heavier weights.

"On the whole the immediate effect of big feed crops on meat output will be small, since meat animal numbers can be increased only after a considerable lapse of time.

"First chance for a large improvement in meat supplies is from the larger spring pig crop that can be expected in 1949, but hogs from that crop will not reach market until late next year."

Sufficient Pork Supply.

But the department indicated pork eaters won't suffer much this winter, if they have cash to lay on the butcher's counter. While fall production will be smaller than last, the department looked at the situation beginning about Christmas time like this:

"Total pork supplies this winter may be nearly as large as last, even though 3 per cent fewer pigs were raised in the spring of 1948 than a year earlier. Added slaughter weights following the large corn harvest will almost offset the reduction in number of pigs together with a reduction in slaughter caused by withholding of more gilts for breeding."

Cattle slaughter will be down the rest of 1948, the department said, due to the smaller national cattle herd, and to a larger prospective movement of stock to feed lots instead of slaughter.

But the department said more cattle probably will be on feed this winter than last, adding to fed-beef supplies in the winter and spring.

The lamb crop this year, the department said, was 8 per cent smaller than 1947 and "less than any crop on records going back to 1924."

The department pointed out that the Canadian government has removed its controls on meat exports, but it said "cattle imports from Canada will scarcely be significant in comparison with total United States numbers."

U.S. DISAGREES WITH ISRAEL ON MEDIATOR'S POWER

Eases Restriction, However, on Military Age Refugees to Palestine.

WASHINGTON, Sept. 4 (UP)—The State Department today announced partial relaxation of restrictions on the immigration of refugees of military age to Palestine from the American zones of Germany and Austria.

The department made public a note from the Israeli Government protesting the stoppage of immigration of men in the 18 to 45 age group and a reply in which it was stated that the restriction had now been removed.

However, the American move only partially met Israeli objections. The note said immigration clearance from Count Folke Bernadotte, United Nations mediator, would be required as a prerequisite for immigration of military age men.

Israeli Representative Eliahu Epstein, in a note on Aug. 28, said Israel had already agreed not to mobilize or train immigrants of military age, and that the Security Council had given Bernadotte no authority to prohibit immigration of men in this age group.

A State Department spokesman, Michael J. McDermott, said the United States did not agree with the Israeli interpretation.

NICHOLAS DREYSTADT DIES; CHEVROLET GENERAL MANAGER

DETROIT, Sept. 4 (AP)—Nicholas Dreystadt, vice president of General Motors Corp. and general manager of its Chevrolet division, died at Harper Hospital yesterday. He was 59 years old.

Born in Germany, he received his engineering education in his native land. He came to the United States when he was 22 and obtained jobs in Chicago garages and machine shops. Four years later—in 1916—he took a job as mechanic at the Chicago branch of General Motors' Cadillac division.

In 1926, he was sent to Detroit as factory parts and service manager of the Cadillac division. He successively was elevated to works manager and general manager of Cadillac division and in 1942 was named a vice president of General Motors. In June 1946 he was named general manager of the Chevrolet division.

TWO FLYERS KILLED IN MOCK AIR BATTLE, ONE AN AMERICAN

LONDON, Sept. 4 (AP)—The first phase of the four-day mock battle of Britain ended today with a brief truce for the adversaries and death for two participants.

From Vlissingen (Flushing) in the Netherlands, came word that Sgt. Walter Doyle-Roquet of Tucson, Ariz., one of the 11 aboard the Superfortress that crashed yesterday over islands southwest of the Netherlands, had died of his injuries. Reports from Vlissingen said none of the other 10 crewmen was badly hurt. Four suffered shock.

The second tragedy came when a Royal Air Force Spitfire crashed last night in Durham county, killing the pilot, en route to join today's exercises.

CHARLES GEARING FUNERAL SERVICES TO BE TUESDAY

Funeral services for Charles Gearing, retired commander in the Salvation Army here, will be Tuesday at 2:30 p.m. at Tower Grove Citadel, 1224 Tower Grove avenue. He was 86 years old and died yesterday of infirmities at his home, 4024 Flad avenue.

Mr. Gearing was born in Kent, England, and came to this country about 50 years ago. He became active in Salvation Army work shortly after it was organized by the late William Booth. He served in Los Angeles and San Francisco before coming to St. Louis.

Surviving are his wife, Mrs. Viola Gearing; two daughters, Mrs. George Bargmann and Mrs. J. Wanner, both of Englewood, Calif.

Musical Prodigy Dies of Polio.

SOUTH BEND, Ind., Sept. 4 (UP)—Abdul Kahn, a 12-year-old Negro who could play intricate music scores almost perfectly from memory after glancing at the notes, died yesterday of polio. The boy was hailed as a child prodigy pianist when teachers observed his ability about a year ago. He was stricken Thursday.

INQUIRY PLANNED IN ALLEGED SPIES ON U.S. PAYROLL

House Group's Hearings Will Be Held Right in the Heat of Presidential Campaigns.

WASHINGTON, Sept. 4 (AP)—Disclosures of a third Red spy ring allegedly involving Government employes will begin on Capitol Hill about the second week in October, the House Un-American Activities Committee announced yesterday.

The timing will bring the hearings right into the thick of the presidential election campaign. Republicans have charged and Democrats have denied that the Roosevelt-Truman administration has been heavily infiltrated by Communists.

Chief Investigator Robert E. Stripling told reporters that in addition to the new spy investigation, the House committee will look into:

1. Communism in Hollywood—A resumption of hearings which began nearly a year ago.
2. Communist inroads among Negroes.
3. Entry of Reds into the United States.

Stripling said the committee, headed by Representative J. Parnell Thomas (Rep.), New Jersey, will resume hearings Sept. 15 on the Hiss-Chambers case, then complete the Elizabeth Bentley hearings before going into the story of a new spy network.

"I think this will take three weeks," Stripling told reporters.

Stripling said the Sept. 15 hearings will attempt to pin down conflicts in testimony given by Alger Hiss, former State Department official, and Whittaker Chambers, who says he used to be a Communist.

Chambers, now a senior editor of Time magazine, has accused Hiss of being a member of a pre-war Red underground in Washington. Hiss, who is now head of the Carnegie Endowment for International Peace, has called Chambers a "liar." Chairman Thomas has declared that one or the other will be prosecuted for perjury.

House Group Inquiry Into Union Headed by Avowed Red.

WASHINGTON, Sept. 4 (UP)—A House labor subcommittee today planned a general investigation of the only national-wide labor union headed by an admitted Communist — the CIO Fur and Leather Workers.

The union's president is Ben Gold, a member of the Communist party's national committee. He has been in and out of the leadership of the union for the last 24 years. Gold is also a member of the CIO executive board.

The subcommittee, which is composed of Representatives Max Schwabe (Rep.), Missouri, and Wingate H. Lucas (Dem.), Texas, will open hearings next Wednesday. They are expected to continue until Sept. 18.

Subcommittee Counsel John Graham told reporters the inquiry was ordered by full committee Chairman Fred A. Hartley Jr. (Rep.), New Jersey, on the basis of industry complaints.

"Several manufacturers claim they have given in to a point where their backs are against the wall," Graham said. "The subcommittee plans to look into these reports and try to determine the facts."

JEWS AND ARABS EVACUATE JERUSALEM RED CROSS ZONE

AMMAN, Sept. 4 (AP) — A spokesman of Trans-Jordan's Arab Legion said today that the Jews began evacuation of the Red Cross security zone in Jerusalem at 7 a.m. today. The spokesman said "withdrawal of both parties, enlarging the zone, started immediately after the Jews' evacuation."

TEL AVIV, Sept. 4 (AP)—The Jewish Agency moved yesterday toward separating itself from the Government of Israel. The executive decided that as of Aug. 1 no agency funds shall be contributed to the government and that all funds will be employed solely for charitable purposes.

The decision clarified the position of Zionist funds raised outside Israel.

Bunzie Boettiger on Feet Again.

LOS ANGELES, Sept. 4 (AP)—Curtis (Buzzie) Dall Boettiger, 18-year-old grandson of the late President Roosevelt, is on his feet again today recovering from infantile paralysis. He was released from quarantine at Corona naval hospital yesterday and immediately began a series of exercises to strengthen him for his discharge next Thursday.

Tomorrow's Events

2:30 and 4:30 p.m.—Ten-minute talk on the masterpiece-of-the-week at City Art Museum by a member of the museum's educational staff, with gallery tour at 3:30 p.m.

6 p.m.—Dinner and dance for service men at the Downtown Y.M.C.A., 1528 Locust street.

War Correspondent Dies.

LOS ANGELES, Sept. 4 (AP)—James S. Lindsley, 44-year-old Associated Press editor, who, as a war correspondent, wrote the first eyewitness story of the Iwo Jima landing to reach the outside world, died yesterday just after leaving the AP office. The coroner said he had suffered an acute coronary occlusion. He was a native of Chicago.

'Dewey Dusters' Appear

—International News Photo.

A new lip adornment has appeared on the Chicago market as a boost to the presidential campaign of Gov. Thomas E. Dewey. Called the "Dewey duster," it consists of a bit of black chenille which clips to the upper lip "in true G.O.P. style," according to the sponsoring commercial firm. The models (from left) are: MARGARET COLE, VALOISE JOHNSTON and PATRICIA KELLY.

Juliana's Reign Begins

—Associated Press Radiophoto.

QUEEN JULIANA waves the script of her speech as she leads cheers for her mother, now DOWAGER PRINCESS WILHELMINA, as they stand on a balcony of the royal palace in Amsterdam after Wilhelmina's abdication today.

TRUCKERS' STRIKE TIGHTENS SQUEEZE ON N.Y. BUSINESS

Continued Deadlock Indicated by Report of Rejection of 'Rock Bottom' Union Demand.

NEW YORK, Sept. 4 (AP)—A tighter deadlock was indicated today in the metropolitan truckers' walkout as dwindling food stocks threatened chain-store operations.

Mayor William O'Dwyer said the food stores, their regular channels of supply broken, might be forced to close if the tie-up continued. Independent food stores, whose drivers still are on the jobs, are obtaining new stocks.

Other parts of the city's commercial life were feeling the force of the walkout. Some plants closed for lack of supplies and general curtailment began in the operation of many firms.

That no settlement of the walkout was near was indicated yesterday when a new set of contract demands, calling for a truckers' pay increase of 25 cents an hour, was said to have been rejected by employers. AFL teamsters, who originally asked for 50 cents, had called the demands "rock bottom" terms.

The employer groups announced after a meeting that they had reached a decision on the new proposals, but would not disclose it until a joint union-employer meeting Tuesday. One employer representative reported the decision was to turn down the demands. Another said "We are not going to budge beyond the offer of 15 cents."

It was the rejection of the 15-cent hourly wage offer by members of Local 807 of the AFL International Brotherhood of Teamsters that precipitated the walkout Wednesday by about 10,000 truckers. The union also asked for an employer-financed welfare fund and security provisions.

Meanwhile, the 3500 members of New Jersey's largest teamsters' local threatened today to join the strike.

Two morning newspapers—the Daily Mirror and the New York Star—announced reduction in the size of their papers to save newsprint, because of curtailed delivery.

Lines Drawn for 'Fight to Finish' in West Coast Dock Strike.

SAN FRANCISCO, Sept. 4 (AP) —Waterfront employers and Harry Bridges's CIO longshoremen drew their lines tighter today for a bitter "fight to the finish" in the west coast maritime strike.

First blood in the coast-wide strike, which began Thursday, was drawn yesterday at Wilmington, a port for the Los Angeles area.

There, 150 AFL sailors, not bound by the CIO strike call, scuffled with about the same number of CIO pickets over the unloading of a lumber ship from Oregon. Heads were bloodied and knuckles bruised in the melee.

Two men, including a policeman, were in hospitals. Ten others, all AFL seamen, were given first aid treatment at emergency hospitals. Police said CIO longshoremen injured were treated privately.

The violence subsided when the vessel pulled away from the dock and anchored in the outer harbor, still unloaded.

Elsewhere picketing was without incident.

The employers yesterday presented a new "get tough" policy to the five striking maritime unions, withdrawing all offers made during the long but unsuccessful negotiations.

Bridges predicted the strike, which the Government vainly sought to avert, would last four or six months, and if lost would put the union out of business.

Altogether some 12,000 longshoremen and warehousemen and 16,000 seafarers were idle and 120 ships were tied up in ports from Canada to Mexico.

ERP NATIONS STALLED AGAIN ON DRAFTING SELF-HELP PLAN

PARIS, Sept. 4 (AP)—Representatives of European nations seeking to iron out details of a self-help plan as part of the European Recovery Program held their third fruitless meeting yesterday.

There were indications high-level conferences might be necessary before an agreement is reached.

Member nations of the Organization for European Economic Co-operation must determine how much help they can extend one another before they can decide how funds from ERP for 1948-49 are to be split up.

IMMEDIATE DELIVERY
CHURCH CHAIRS TABLES
NATIONAL CHAIR CO.
412 N. 4th St., CA. 0166

JULIANA BECOMES DUTCH QUEEN AS MOTHER ABDICATES

Continued From Page One.

the orange-colored African marigolds decorating all Holland for the jubilee for the last week and prefers begonias.

In contrast to the high tiara her mother wore in 1898, Juliana will appear in a tiny stringed cap crowned with a huge diamond and decorated with smaller diamonds, pearls and rubies.

Mrs. Eleanor Wilson McAdoo, Thomas J. Watson and United States Ambassador Herman Baruch will represent President Truman at the investiture.

Wilhelmina's Farewell.

In an address after the abdication ceremony, Wilhelmina told her people:

"I esteem it a favor to be able to inform you myself that I have just signed the abdication on behalf of my daughter, Queen Juliana. I thank you for the complete confidence which you have given me for the past 50 years.

"I thank you for the affection and the sympathy with which you have surrounded me all the time.

"I confidently look forward to the future under the provident guidance of my deeply beloved child.

"God be with you and your Queen.

"I count myself happy to be able to exclaim together with all of you, 'Long live our queen.'"

Queen Juliana responded: "I thank you, dear mother, that you have introduced me in this way. I find it a great sorrow that in future we shall have to miss your wisdom and your experience and above all yourself as our Queen.

"However difficult it will be for us to get accustomed to your absence, I know that all give you their best and most cordial wishes for the period of your life in which you will be among us as Princess Wilhelmina.

"We can do one thing for you, however: Go on striving for and realizing the ideals for which you have stood firm. I especially call upon young people to try to shape a future for all of us, in which the highest values will be appreciated, these values for which so many of the best of our people gave their lives.

"Furthermore, I, on my part, rely on your confidence, the same confidence you have accorded me during the five months in which I, as regent, acted for my mother.

"Together we go forward courageously. Long live our country."

POLL SHOWS FEW EXPECT DEPRESSION WITHIN A YEAR

Special to the Post-Dispatch.

PRINCETON, N.J., Sept. 4—Most Americans believe there will not be a depression in the next year, a recent survey by the American Institute of Public Opinion (Gallup poll) indicates. Questioned about whether a depression was likely in four years, a fair share still said no.

Sixty-six per cent of those questioned did not think there would be a depression within a year; 16 per cent thought there would and 18 per cent had no opinion. On the possibility of a depression in the next four years, 40 per cent said no, 37 per cent yes and 23 per cent had no opinion.

Asked which presidential candidate they believed could handle the depression best if one should come, 39 per cent said Gov. Thomas E. Dewey, the Republican candidate; 28 per cent said President Harry S. Truman, the Democratic nominee, and 4 per cent said Henry A. Wallace, former Vice President who is the Progressive party candidate. Twelve per cent of those questioned thought it would make no difference which candidate was President and 17 per cent expressed no opinion.

JOHNSON LEADS IN TEXAS VOTE

DALLAS, Tex., Sept. 4 (UP)—Congressman Lyndon Johnson's lead in the nip-and-tuck Texas Democratic senatorial runoff primary increased to 58 votes in the revised total issued by the Texas Election Bureau at noon today.

This was a gain of 41 votes over former Gov. Coke Stevenson from the revised, unofficial figures issued last night by the Bureau.

FOR Skinner's Silks and Rayons
WINSTON'S
The House of Fabrics
4954 MARYLAND

BUY NOW . . .
Save before credit limits take effect.
McDougall Furniture Co.
5000 GRAVOIS HU. 2355

BRUCE McLEAN'S
Welcome
ALPHA SIGMA LAMBDA
NATIONAL FRATERNITY
HOTEL CHASE
INSURANCE STORE

WORLD COUNCIL CALLS FOR CHURCH STAND FOR PEACE

Assembly at Closing Session Also Approves Toned-Down Condemnation of Capitalism.

By RICHARD TOMPKINS

AMSTERDAM, Sept. 4 (AP) — The World Council of Churches today adopted a message to the world asking churchmen to oppose those who sow seeds of war and to "speak boldly in Christ's name" against terror, cruelty and race discrimination.

The council, representing about 150 Protestant and Orthodox churches in more than 40 nations, also went on record officially at its closing session as rejecting both Communism and uncontrolled capitalism. It voted to accept this amended portion of a report on the disorder of society:

"The Christian churches should reject the ideologies of both Communism and laissez-faire capitalism and should seek to draw men away from the false assumption that these extremes are the only alternatives."

The original report, which had rejected outright "the ideologies of both Communism and capitalism," had been toned down yesterday by the drafting committee. The change had been proposed by Charles P. Taft, a brother of Senator Robert A. Taft of Ohio, and an Episcopal lay delegate to the assembly.

Dr. Ralph W. Sockman, minister of Christ Methodist Church of New York; Dr. Karl Frederich Otto Dibelius, of the Evangelical Church of Germany, and Pierre Maury, minister of the Reformed Church of France, spoke at the closing worship service in Amsterdam's West Church. Dr. Geoffrey Francis Fisher, Archbishop of Canterbury, expressed gratitude to the royal family and Government of The Netherlands and of Amsterdam as hosts of the council.

The assembly was attended by representatives of almost every sect of organized Christianity except the Roman Catholic and Russian Orthodox churches.

MOST DECORATED VETERAN REGISTERS FOR THE DRAFT

HOLLYWOOD, Calif., Sept. 4 (AP)—Audie Murphy, the nation's most decorated soldier of World War II, registered for the peacetime draft yesterday.

"This is a new experience for me," he told reporters. "I never signed up before because I enlisted, in 1942."

Murphy, who is 24 and a film player now, was discharged as a first lieutenant wearing every medal for valor available to an infantryman, including the Congressional Medal of Honor.

FRIGIDAIRE
Complete Line — Easy Terms
OPEN EVENINGS
SOUTHSIDE RADIO and FURNITURE CO.
3630 S. Grand PR. 3000

CREPE BACK SATIN
Full Weddings—Formals
Complete Range of Colors
39" Wide $2.49 yd.
W. P. BOSTON FABRICS
1128 LOCUST ST. CH. 1244-1245
Hours 8:30 to 5:30—Mondays Until 9

Texture Carpets
Reversible for Double Wear
St. Louis Carpet
239 N. EUCLID FO-4551

THE LOVELIEST FABRICS ARE HERE
Weleks
315 No. TENTH

REMBRANDT STUDIOS
Specialists in Wedding and Family Groups
1005 OLIVE • GA-6141

Crystal Hurricane Lamps
Gross Chandelier Co
2035 DELMAR CE. 1060

NORGE ELECTRIC RANGE
FOR IMMEDIATE DELIVERY
$199.95 and up
Easy Terms are Still Available
SITE-PANNELL
3858 Market at Vandeventer FR. 1600

DRIVE CAREFULLY
The National Safety Council's estimate that there will be 240 traffic deaths during this Labor Day Weekend sounds a sober note. We hope everyone will have a fine time—and the one way to be sure is to drive on the highways and byways with careful regard for everyone. You can take your time driving to the Airport Restaurant because we are open 23 hours, 59 minutes every day, and you are never too late to enjoy snacks, refreshments and full course meals.
Schneithorst's
AIRPORT RESTAURANT
Open 23 Hours 59 Minutes Every Day
TE. 5-2964 LAMBERT FIELD
IN THE CITY LIMITS AT HOWE MILL

CARDS SCORE ON ERROR; WYROSTEK HITS HOMER FOR REDS

Brecheen in Lefty Duel With Raffensberger; Marion Back at Short

By Bob Broeg
Of the Post-Dispatch Sports Staff.

CINCINNATI, O., Sept. 4—The Cardinals resumed the red-hot National League pennant chase here this afternoon, playing last-place Cincinnati in the first of a two-game series. The Redbirds had won the last four contests from the Reds.

The starting pitchers were Left-handers Harry (15-6) Brecheen of the Cardinals and Ken (9-9) Raffensberger of the Reds. The Cats owned three straight over Cincinnati, and Raffensberger had a 2-3 mar. against the Redbirds.

After a five-game lay-off nursing an old back ailment, Marty Marion returned to shortstop.

Marion set up the first run of the game, an unearned tally, by singling in the fourth. Lang walked and when Sauer missed a throw at first while the Reds were trying for a double play on Slaughter's grounder, Marion scored.

The Reds tied the score in the home half on Wyrostek's fifteenth home run and then filled the bases with one out. But Brecheen retired Stallcup and Raffensberger.

Ladies' day attendance was estimated at 10,000.

Conlan, Stewart, Henline and Dascoli were the umpires.

FIRST INNING — CARDINALS —Schoendienst tapped to Raffensberger. Marion popped to Stallcup. Musial struck out.

REDS — Baumholtz singled to center. Corbitt popped to Marion. Wyrostek flied to Moore. Schoendienst threw out Hatton.

SECOND—CARDINALS — Lang singled to center. Slaughter lined to Litwhiler. Jones flied to Baumholtz. Moore went out, Sauer, unassisted.

REDS — Sauer singled to left. Litwhiler flied to Slaughter. Lamanno fouled to Jones. Stallcup grounded out to Lang.

THIRD — CARDINALS — Rice struck out. Brecheen rolled to Corbitt. Schoendienst tapped to Raffensberger.

REDS—Raffensberger fouled to Rice. Baumholtz struck out. Corbitt flied to Moore.

FOURTH—CARDINALS —Marion singled to center. Musial flied to Wyrostek. Lang walked. Slaughter forced Lang. Stallcup to Corbitt, and when Sauer missed Corbitt's throw to first for an error, Marion scored. Jones flied to Wyrostek. ONE RUN.

REDS—Wyrostek hit his fifteenth home run of the season over the right field fence, tying the score. Hatton walked. Sauer flied to Musial. Litwhiler doubled to left, Hatton stopping at third. Lamanno was intentionally passed, filling the bases. Stallcup popped to Marion. Raffensberger was called out on strikes. ONE RUN.

FIFTH—CARDINALS — Moore flied deep to Litwhiler. Rice lined to Litwhiler. Brecheen was called out on strikes.

REDS—Baumholtz bunted and was thrown out by Rice. Corbitt singled to center. Schoendienst threw out Wyrostek. Hatton walked. Sauer struck out.

SIXTH—CARDINALS— Schoendienst grounded out to Stallcup. Marion flied to Litwhiler. Musial grounded out to Corbitt.

RED—Lang threw out Litwhiler. Musial took Lamanno's drive against the right field fence. Stallcup singled to left. Raffensberger was called out on strikes.

SEVENTH — CARDINALS — Lang flied deep to Wyrostek. Slaughter walked. Jones popped to Corbitt. Corbitt threw out Moore.

SCORE BY INNINGS

	1	2	3	4	5	6	7	8	9	T
CARDINALS (at Cincinnati)										
	0	0	0	1	0	0	0			
CINCINNATI										
	0	0	0	1	0	0	0			

Cardinals' Box Score

(6½ Innings)

CARDINALS

	AB	R	H	O	A	E
Schoendienst 2b	3	0	0	0	2	0
Marion ss	3	1	1	2	0	0
Musial rf	3	0	0	2	0	0
Lang 3b	2	0	1	0	2	0
Slaughter lf	2	0	0	1	0	0
Jones 1b	3	0	0	6	0	0
Moore cf	3	0	0	2	0	0
Rice c	2	0	0	5	1	0
BRECHEEN p	2	0	0	0	0	0
TOTALS	23	1	2	18	5	0

CINCINNATI

	AB	R	H	O	A	E
Baumholtz rf	3	0	1	1	0	0
Corbitt 2b	3	0	1	2	4	0
Wyrostek cf	3	1	1	3	0	0
Hatton 3b	1	0	0	0	0	0
Sauer 1b	3	0	1	7	0	1
Litwhiler lf	3	0	1	4	0	0
Lamanno c	2	0	0	3	0	0
Stallcup ss	3	0	1	1	2	0
RAFF'SB'R p	3	0	0	0	2	0
TOTALS	24	1	6	21	8	1

How They Stand

(Not including today's games.)

NATIONAL LEAGUE.

CLUB.	Won.	Lost.	Pct.	Win.	Lose.	Games B'h'd.
Boston	72	56	.563	.566	.558	
Brooklyn	69	56	.552	.556	.548	1½
CARDINALS	69	57	.548	.551	.543	2
Pittsburgh	65	57	.533	.537	.528	4
New York	64	60	.516	.520	.512	6
Philadelphia	55	70	.440	.444	.437	16½
Chicago	54	73	.425	.430	.422	17½
Cincinnati	53	72	.424	.429	.421	17½

AMERICAN LEAGUE.

CLUB.	Won.	Lost.	Pct.	Win.	Lose.	Games B'h'd.
Boston	78	48	.619	.622	.614	
New York	78	49	.614	.617	.609	½
Cleveland	77	51	.601	.605	.597	2
Philadelphia	73	56	.566	.569	.562	6½
Detroit	60	62	.492	.496	.488	16
BROWNS	48	76	.387	.392	.384	30
Washington	49	79	.383	.388	.380	30
Chicago	42	84	.333	.339	.331	36

Yesterday's Results

NATIONAL LEAGUE.
New York 7-6, Brooklyn 5-3.
Chicago 10, Pittsburgh 1 (night).
Boston 3, Philadelphia 1.
(Only games scheduled.)

AMERICAN LEAGUE.
Cleveland 7-3, Browns 0-4 (twilight-night).
New York 6-5, Washington 3-2.
Boston 2, Philadelphia 0 (night).
Detroit 5, Chicago 2 (night).

Tomorrow's Schedule

NATIONAL LEAGUE—Philadelphia at Boston, New York at Brooklyn, Chicago at Pittsburgh (2), Cardinals at Cincinnati.

AMERICAN LEAGUE—Detroit at Chicago, Cleveland at St. Louis, Boston at Philadelphia, Washington at New York.

Champion Joe Louis In East Side Event

Joe Louis, world heavyweight champion, will compete in the Paramount Golf Club's championship tournament over the Grand Marais course in East St. Louis today and tomorrow. About 100 Negroes are expected to compete in the 54-hole medal play tournament.

Trotter Rodney Sets Three 1-Heat Record

DU QUOIN, Ill., Sept. 4 (AP)—Rodney and Victory Song battled to a new three-heat record yesterday in the Maud S. trot at the DuQuoin state fair. Rodney took the first and third heats with B. Shively driving, and Victory Song won the second heat. The heat times were 2:00, 1:59 and 1:58 2-5, setting a new split-heat mark for trotting stallions. Calumet Evelyn was the winner under the former record.

Kelso Rolls First 300 Game at Bevo Lanes

Henry Kelso, member of the Silver Seal team in the Friday Night Men's Classic League, posted the first 300 game of the local 1948-49 campaign last night at the Bevo Lanes. It was Kelso's first perfect game in approximately 25 years of bowling.

The Silver Seal team also rolled the top city team single game score of 1183, although losing two games to the J. S. Morris & Sons five. Members of the Silver Seal team and scores were: Rothweiler 264, Gallmeier 205, Weber 214, Wingo 200 and Kelso 300. Kelso wound up with 694 series.

WHO'S WHO IN BASEBALL

LEADING BATTERS.
AMERICAN LEAGUE.

Player, Club.	G.	AB.	R.	H.	Ave.
Boudreau, Clev.	124	460	88	169	.367
Williams, Bos.	108	397	98	145	.365
Mitchell, Clev.	113	433	66	147	.344
Appling, Chi.	113	404	50	130	.322
Zarilla, St. L.	119	441	64	143	.323

NATIONAL LEAGUE.

Player, Club.	G.	AB.	R.	H.	Ave.
Musial, St. L.	127	505	113	191	.376
Slaughter, St. L.	127	480	87	161	.335
Ashburn, Phil.	117	463	78	154	.333
Pafco, Chi.	118	444	71	148	.333
Dark, Bos.	119	415	68	141	.323

AMERICAN LEAGUE.
RUNS BATTED IN—DiMaggio, New York, 128; Stephens, Boston, 118.
RUNS—Henrich, New York, 104; DiMaggio, Boston, 102.
HITS—Boudreau, Cleveland, 169; Mitchell, Cleveland, 167.
DOUBLES—Henrich, New York, 36; DiMaggio, Boston, and Majeski, Philadelphia, 32.
TRIPLES—Stewart, Washington, 13; DiMaggio, New York, 11.
HOME RUNS—DiMaggio, New York, 32; Stephens, Boston, 31.
STOLEN BASES—Dillinger, St. Louis, 25; Case, Washington, 18.
STRIKEOUTS—Lemon, Cleveland, 127; Kinder, Philadelphia, 124.
PITCHING—Ferrick, Boston, 15-4 .789; Raschi, New York, 17-6 .739.

NATIONAL LEAGUE.
RUNS BATTED IN—Musial, St. Louis, 109; Mize, New York, 104.
RUNS—Stanky, St. Louis, 113; Lockman, New York, 101.
HITS—Musial, St. Louis, 191; Slaughter, St. Louis, 161.
DOUBLES—Musial, St. Louis, 38; Ennis, Philadelphia, 34.
TRIPLES—Musial, St. Louis, 15; Wyrostek, Pittsburgh, 12.
HOME RUNS—Kiner, Pittsburgh, 26; Mize, St. Louis, 24.
STOLEN BASES—Ashburn, Philadelphia, 32; Robinson, Brooklyn, and Rojek, Pittsburgh, 18.
STRIKEOUTS—Sisti, St. Louis, 84; Blackwell, Cincinnati, 114.
PITCHING—Roe, Pittsburgh, 9-3 .750; Chesnes, Pittsburgh, 11-4 .733.

When Tribe Poured It On

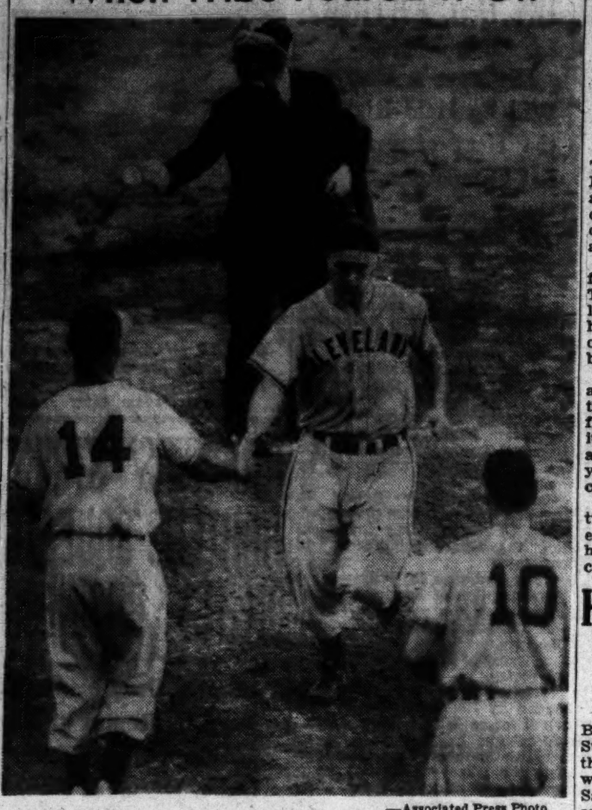

—Associated Press Photo.

EDDIE ROBINSON of the Cleveland Indians crossing home plate on his homer in the fourth inning of the first game of the twi-night doubleheader with the Browns. Robinson is greeted by LARRY DOBY (14) who was on base at the time. JIM HEGAN (10), next batter, looks on as UMPIRE BILL GRIEVE hands out new ball.

U.S. Leads Davis Cup Final; Parker Wins

FOREST HILLS, N.Y., Sept. 4 (AP)—Frankie Parker of Los Angeles crushed Billy Sidwell of Australia, 6-4, 6-4, 6-4, in the opening match of the Davis Cup challenge round today before a crowd of 8000.

Parker, 32, and a ranking star for the past 15 years, played some of the most brilliant tennis of his career to turn back the newcomer to the Aussie team and put the United States out in front in the international team match.

Sidwell, possessed of a wicked service and a smashing net game, put up a valliant scrap, but in the crucial games was helpless against Parker's needles, treading shots off either side.

By constantly rushing the net, Sidwell piled up more placements than Parker did, but he also made many more errors than the veteran American, and they cost him the victory.

Two singles tests were scheduled today, with Ted Schroeder of the United States and Captain Adrian Quist of the Aussie team clashing in the second. The doubles will be played tomorrow, with the concluding singles on Monday.

The Americans, who won the big tennis cup back from Australia two winters ago and successfully defended it here a year ago, were slight favorites to retain the cup this weekend.

After play in the first set followed service to 3-3, Parker suddenly raised his game and broke through Sidwell's delivery at love to lead 4-3, and that was all the veteran needed to run out the set, 6-4.

Parker was his usual steady self, hitting accurately from either side, while Sidwell displayed a glaring weakness on his backhand and was almost entirely dependent upon his smoking service for points.

Parker also won the second set, 6-4, rallying brilliantly after Sidwell had broken him in the fourth game.

With the score 4-1 against him, the Los Angeles star with the dark glasses lifted his game nearly to perfection and ran off five straight games with the loss of only nine points.

Sidwell, racing toward the net behind his service, found Parker's sharp returns catching him at the shoetops, and he couldn't handle them. With no chance to volley, he was helpless against the steady American.

Handles Service Nicely.

The third set began with a pair of service breaks, and Sidwell led at 2-1 and 3-2, but at that point he again lost his touch as Parker's return of service began dipping over the net and catching him on the insteps. Frankie broke through the Aussie's service again in the vital seventh game to put him in front 4-3, and he easily ran it out on his service, 6-4. He aced Sidwell cleanly for the final point of the match.

U.S. Team One-Two-Three In Toronto Yacht Event

TORONTO, Sept. 4 (AP)—The United States team took first, second and third places today in a Tumlaren class yacht race at the Canadian National Exhibition and moved to only 2½ points from the Canadian threesome in the overall standing.

After five races, the Canadians had 53¾ points, the Americans 51¼.

Charles Burton of Alcott, N. Y., took the lead from the start in the fifth race to get home in front with Valhalla. Mrs. Phoebe Watson of Chicago placed second with Conquest and Leonard B. Johnson of Michigan City, Ind., sailed Passing Cloud to third place.

Heath New Hub Hero; 17th Homer Lifts Braves Back in First Place

NEW YORK, Sept. 4 (UP) — Jeff Heath, labeled a problem with Cleveland, a weak fielder with Washington and an indifferent performer with the Browns, fell heir to a brand-new title today—power hitter par excellence with the league-leading Boston Braves.

The broad-backed Boston outfielder, discarded by the Browns last winter, personally boosted the Braves back into the National League lead yesterday when he hit his seventeenth home run of the season with Bob Elliott on base to lead his team to a 3 to 1 triumph over the Phillies. It marked the second time in less than a week that a Heath home run was the deciding factor in a Boston victory.

Heath's circuit smash yesterday was one of the three hits yielded by veteran Dutch Leonard. Johnny (Tobacco) Sain yielded seven hits, one a homer by Eddie Miller, in registering his seventeenth decision of the year. Boston's victory, coupled with the Dodgers' double loss to the Giants, gave the Braves a game-and-a-half lead in the hotly-contested National League race.

Giants Jolt Dodgers Twice.

The surprising Giants licked the Dodgers, 7 to 5, in the opener and then came back to score a 6 to 3 decision in the nightcap which was called at the end of eight innings because of darkness. Sid Gordon's two home runs, his twenty-eighth and twenty-ninth of the year, helped relief pitcher Ray Poat gain the victory in first game.

Andy Hansen held Brooklyn to eight hits in the second game and mastered the Dodgers from start to finish. Carl Erskine, victim of Wes Westrum's two-run homer in the second inning, was charged with the defeat.

Charlie Grimm's Chicago Cubs moved into seventh place by one percentage point over Cincinnati with a convincing 10 to 1 victory over Pittsburgh. Dutch Meyer, aided by homers by Andy Pafco and Al (Rube) Walker, allowed the Pirates five hits in scoring his tenth win.

—Associated Press Wirephoto.

"Watch where you're going!" UMPIRE SCOTTY ROBB might have been constrained to say something like that as SHORTSTOP ALVIN DARK of the Braves slides into him after scoring on Earl Torgeson's infield out in the fourth inning against the Phillies. ANDY SEMINICK is the Philadelphia catcher. Boston won the game, 3-1, in one hour and 31 minutes.

The Yankees climbed to within a half game of the pace-setting Red Sox in the American League with a twin triumph over Washington, 6 to 2, and 5 to 2. Lefty Ed Lopat gained his fifteenth victory in the first game, thanks chiefly to Joe DiMaggio's two homers. Forrest Thompson was the loser.

In the nightcap, Frank (Spec) Shea gave up six hits in racking up his eighth triumph. DiMaggio hit his third homer of the day, his thirty-second of the season, off losing pitcher Early Wynn.

The Red Sox managed to retain their slim lead in the American League by dint of Joe Dobson's sterling four-hit, 2 to 0, victory over the Philadelphia Athletics, who dropped their fifth in a row. Boston scored a run in the first on Dom DiMaggio's bunt, an infield out and Hank Majeski's wild throw on Vern Stephens's grounder. The Red Sox scored again off young Carl Scheib when Birdie Tebbetts slammed a homer in the seventh.

Three runs in the ninth gave Detroit a 5 to 2 verdict over the last-place Chicago White Sox. Freddie Hutchinson, although touched for 10 hits, went the distance for his eleventh victory. Southpaw Bill Wight was the loser. In the sixth, Chicago outfielder Pat Seerey's right elbow locked while he was at bat and he was taken to the hospital for X-ray examination.

Turnesa 1 Up After 18 in U.S. Amateur Final

MEMPHIS, Sept. 4 (AP)—Willie Turnesa of Elmsford, N.Y., led Ray Billows of Poughkeepsie, 1 up, after 18 holes of cautious golf today in their 36-hole final for the championship of the United States amateur tourney.

Billows conceded Turnesa's 8-foot putt on the eighteenth green. The Poughkeepsie salesman had landed on the side of a trap with his second shot and had blasted out, only to miss his putt coming back.

The advantage had alternated all during the morning round. At the start Billows was two up after five holes. Then Turnesa evened it by the seventh and was 1 up as they made the turn on the 6617-yard Memphis Country Club course.

On the home nine Turnesa was two up at 13 but the two were even as they reached the final hole, which went on Turnesa's card as a birdie.

Hogan in a Tie For First Place

RENO, Nev., Sept. 4 (UP)—Beltin' Ben Hogan, the United States open golf champion, shared the lead in the $25,000 Reno open with 33-year-old Frank Toronto, Sacramento, Calif., after both carded five-under-par opening round scores of 67 yesterday.

The old master from Hershey, Pa., and Toronto, a tavern keeper, played almost flawless golf over the first 18 holes in the 72-hole tourney on the rolling 6601-yard Washoe county course.

Even so, they were a bare stroke ahead of four big names in P.G.A. money play.

Grouped together at 68, four under par, were Clayton Haefner, Charlotte, N. C., 35-33; P.G.A. money king Lloyd Mangrum of Chicago, 34-34; Dick Metz, Arkansas City, Ark., 32-36, and former U. S. open titlist Lawson Little, Monterey, Calif., 32-36.

Another slender stroke separated the four from eight more professionals, most of them old hands at barnstorming the fairways. The 69 group included Ellsworth Vines, Los Angeles, runner-up in the 1947 tourney, 35-34; Ky Lafoon, St. Andrews, Ill., 33-36; and golfing dentist Dr. Cary Middlecoff, Memphis, 34-35.

Bob Snyder Resigns; Shaughnessy Is New Head Coach of Rams

LOS ANGELES, Sept. 4 (AP)—Bob Snyder resigned as head coach for the Los Angeles Rams of the National Football League late yesterday. Clark Shaughnessy was named as his replacement.

President Dan Reeves made the announcement and said Snyder had asked to step out because of ill health.

Snyder, whose club lost a 21-10 exhibition before more than 77,000 fans last night to the Washington Redskins, later said he has been under treatment for several months because of ulcers.

The announcement, which came as a complete surprise here, was made just before Snyder was to board a plane with his team for two games in Hawaii.

Syracuse Reported After Betzel to Replace Ens

SYRACUSE, N.Y., Sept. 4 (AP) — The Syracuse Post-Standard said today Bruno Betzel, manager of the Jersey City Giants in the International Baseball League, may be the 1949 Syracuse manager.

Jewel Ens has led the Chiefs for the past seven years.

The newspaper said Betzel conferred with William F. Hofmann, principal stockholder of the Chiefs, when the Jersey City club was in town earlier this week.

During the conference, the Post-Standard said, Hofmann was reported to have stated that this was the last year in Syracuse for Ens and General Manager Leo Miller. The club is in fifth place in league standing.

Miller departed Wednesday night to confer with Warren Giles, general manager of the Cincinnati Reds.

Betzel piloted the Montreal Royals to a pennant in 1946, and a year later guided the Jersey City club to the flag.

Tigers Work on Passes.

COLUMBIA, Mo., Sept. 4 (AP)—The University of Missouri grid squad tuned up its forward pass attack against a charging line yesterday in preparation for a full-dress scrimmage in which six teams will take part today.

Bus Entsminger and Martin Sauer, veterans, and Bob Robinson, sophomore, did most of the throwing. Coach Don Faurot expressed satisfaction with the results.

Minor League Results

By the Associated Press.

INTERNATIONAL LEAGUE
Toronto 14, Montreal 4.
Rochester 11, Buffalo 6.
Syracuse 8, Newark 4.
Baltimore 5, Jersey City 4.

AMERICAN ASSOCIATION
St. Paul 5, Milwaukee 4.
Minneapolis 9-6, Kansas City 1-5.
Only games scheduled.

PACIFIC COAST LEAGUE
Sacramento 12-1, Hollywood 2-5.
Los Angeles 7, Seattle 1.
Oakland 6, San Diego 0.
San Francisco 5, Portland 1.

SOUTHERN ASSOCIATION
Chattanooga 4, Atlanta 1.
Others postponed, rain.

SOUTH ATLANTIC LEAGUE
Greenville 6, Augusta 3.
Charleston 4, Columbia 3.
Two others postponed, rain.

EASTERN LEAGUE.
Hartford 4, Birmingham 2.
Utica 10, Albany 1.
Elmira 2, Wilkes-Barre 1.
Scranton 9, Williamsport 2.

CENTRAL LEAGUE.
Flint 12, Saginaw 3.
Muskegon 8, Grand Rapids 7 (10 innings).
Only games scheduled.

WESTERN LEAGUE.
Des Moines 5, Denver 0.
Pueblo 16, Omaha 11.
Only games scheduled.

Softball.

North Side Park—Zenitheers 5, Russ Nixons 0, girls; Lo Piccolo 13, Ollies 10, men.
St. Louis Park—Hoffmeisters 8, Wacker-Holderle 1, girls; Semachs 2, Werners 0, men.
TONIGHT'S SCHEDULE.
ST. LOUIS PARK—Cloud Club vs. Ne Grape girls, 7:30; Sutton vs. Kuth, men, 9.
NORTH SIDE PARK—Russ Nixon vs. Dowd, girls, 7:30; men's exhibition game, 9.

Dodgers-Giants

	1	2	3	4	5	6	7	8	9	R.	H.	E.
NEW YORK (at Brooklyn)	0	0	0	1	2	0	0	0	3	6	1	
BROOKLYN	0	0	0	0	0	0	0	0	0	0	5	0

Batteries: New York—Jones, Koslo (8) and Cooper; Brooklyn—Barney, Behrman (9) and Edwards.

Braves-Phillies

(Second Game.)

	1	2	3	4	5	6	7	8	9	R.	H.	E.
PHILADELPHIA (at Boston)	0	0	0									
BOSTON	0	6	0									

Batteries: Philadelphia—Dubiel, Heusser (2) and Lakeman; Boston—Bickford and Salkeld.

(First Game.)

PHILADELPHIA (at Boston)	1	0	0	0	0	3	0	0	4	7	1	
BOSTON	2	0	0	0	1	0	0	0	3	5	9	

Batteries: Philadelphia—Rowe and Seminick; Boston—Voiselle, Hogue (7) and Masi.

National League.
(Open date for Pittsburgh and Chicago.)

American League Scores

	1	2	3	4	5	6	7	8	9	R.	H.	E.
WASHINGTON (at New York)	0	3	2	0	0	0	2	0	0	7	9	0
NEW YORK	0	0	5	4	0	0	0	0	X	9	9	0

Batteries: Washington—Candini, Ferrick (3) Harrist (4), Haefner (8) and Evans; New York—Porterfield, Byrne (4) and Niarhos.

BOSTON (at Philadelphia)

	0	0	1	1	0	0	3	0	5	8	0	
PHILADELPHIA	0	0	0	0	2	0	1	0	3	11	1	

Batteries: Boston—Kinder and Tebbetts; Philadelphia — Marchildon and Rosar.

DETROIT (at Chicago)

	2	2	0	0	0	0	0	0	4	8	0	
CHICAGO	0	0	0	0	3	0	0	3	9	2		

Batteries: Detroit — Newhouser and Wagner; Chicago—Gumpert, Papish (7) and Welgel.

Night Game.
Cleveland at St. Louis, 8 o'clock.

Dorothy Kielty One Up in Final With Miss Riley

SAN FRANCISCO, Sept. 4 (UP)—Hard-hitting Dot Kielty, the Long Beach, Calif., aviatrix, held a one-up lead today over Polly Riley, of Fort Worth, Tex., at the end of 18 holes in their 36-hole final match for the women's Western amateur golf championship.

The two moved into the final yesterday with hard-fought, well-earned victories—and some very good and some very poor golf.

On the basis of her showing, Miss Kielty was the pre-match favorite to win the crown.

Yesterday she was one under par for 14 holes as she crushed young Alice O'Neal, the blond surprise from Indianapolis, Ind., 5 and 4. For the 31 holes she has played in the tournament, Miss Kielty is four under par.

Miss Riley went on to beat Margaret Gunther, Tennessee champion, from Memphis, two up, for the sixth time in as many meetings.

High Rollers

CENTURY LANES.
Goodfellows League.
J. Zerilla 247 W. Weber 594
Ridgeview Hills.
D. Newell 237 A. Grimm Sr. 626
WELLSTON LANES.
Greater St. Louis Handicap.
B. Schaeffer 245 F. Stacks 606
Long and Shorts.
H. Tucker 232 E. Hart 567
ST. LUKE'S.
Holy Cross Men.
V. Schild 210 Meola 577
ST. ANTHONY.
Booster League.
Van Damma 245 C. Hoffman 619
DEL-MAR LANES.
K.A.C. League.
J. Brinker 186 G. Van Amersford 492
American Mag. Steel.
Men.
Roland Koenig 193 Roland Koenig 532
Women.
Bea Primavera 145 Bea Primavera 362
Del-Mar Women.
Ruth Stapleton 212 Ruth Stapleton 515
Fisher Body.
S. Erwin 212 R. Carter 608
Reliable Ins.
Richard Ray 214 Richard Ray 536
BEVO.
Friday Night Ladies' Classic.
Helen Alexander 255 H. Alexander 549
Friday Night Men.
Kelso 300 Kelso 694
DOWNTOWN BOWL.
Downtown Handicap.
Joe Tabaka 205 John Zehnder 560
TOCCO BOWL.
North Side Booster Ladies.
I. Tocco 165 I. Schmidt 417
Master Welders.
A. Hasenfratz 191 A. Hasenfratz 514
GRAND-PARK CENTER.
Graham Paper.
F. Hoerix 222 F. Fiori 550
Woodward-Tiernan.
Bud Selling 223 F. Berra 556
Grand-Park Business Men.
J. Mullaby 242 J. Mullaby 660
REGINA LANES.
Mendenhall.
E. Haverporth 202 Gersen 545
Greater St. Louis Shoe Manufacturers.
Dister 201 Kraus 523
Chapman 523
EMMAUS.
Mount Oliver Fellowship Mixed.
Women.
June Tierney 183 June Tierney 468
Men.
Ed Crosswhite 209 E. Crosswhite 537
GOLDEN EAGLE.
Holy Name.
C. Peters 239 C. Marcanik 553
EDDIES LANES.
Friday Night Handicap.
Bill Finley 238 Bill Finley 621
KALEV'S RECREATION LANES.
Missouri Pacific Girls.
C. Keaney 179 C. Hoffmann 477
STEIN BROS. BOWL.
St. Louis Shoe Manufacturers.
W. Johnson 213 W. Johnsonling 583
DU BOWL LANES.
Women's Major Scratch League.
Bernice Pinter 246 Bernice Pinter 609
U. S. Engineers.
M. Lamm 223 W. Shanks 543
FLORIST.
West Florissant Business Men.
Ray Hostner 226 F. McMasters 595
Empire Electric.
W. Hoffman 214 J. Peters 546
BOWLING GRAND.
Bowling Grand Handicap.
C. Klein 199 G. Herbert 507
BOWL-MOR LANES.
Meadows League.
Marge Wilson 243 M. Perrot 597
Victory League.
Charles Capra 228 Charles Capra 650
St. Gabriel's Ladies' League.
Deli Kramer 188 Deli Kramer 481

St. Louis Swim Star Is Fourth In A.A.U. Meet

AKRON, O., Sept. 4 (AP)—A 17-year-old Akron lad, Jack Taylor, won the 1500-meter free style event at the senior men's A.A.U. national outdoor swimming and diving championships last night, upsetting Jimmy McLane, Olympic champion who has held the title for three straight years.

Taylor pulled away from McLane, another 17-year-old Akronite, in the last 150 meters and finished about four meters in front. Taylor was clocked at 19 minutes, 48.1 seconds, and McLane at 19:53.3. McLane set the national record for this event in 1946—19 minutes, 23.1 seconds.

Some 50 yards off the pace came Forbes Norris of Harvard followed by **Don Watson of St. Louis Downtown Y.M.C.A.** and Ted Stevens, of Cleveland University Circle.

Taylor, who will enter Ohio State University this fall, was swimming for the Akron Firestone Club and McLane for the New Haven Swim Club.

Another upset occurred in the 200-meter free style when defending titlist Bill Smith of Ohio State splashed in behind Ed Gilbert of Dallas and Matt Mann of the University of Michigan. Gilbert's winning time was two minutes, 16.9 seconds.

Farrell Devlin of Brighton Hotel, Atlantic City, was fourth and Bill Dudley of New Orleans A. C., fifth.

The three-meter springboard diving ran according to expectations with Ohio State's Bruce Harlan retaining his title. But Harlan's 169.03 rating was just .01 ahead of second-place Miller Anderson of Ohio State for the closest finish in the history of the event. Joseph Marino, an 18-year-old entrant of the Pasadena (Calif.) A. C., was third with 155.15. John Simpson of Ohio State was fourth with 145.45, and Skip Browning of Dallas, fifth with 142.43.

In the 300-meter medley relay Brighton Hotel's "A" team of Bill Clinton, Joe Verdeur and Farrell Devlin copped the title by swimming the distance in three minutes, 22.7 seconds. Brighton's "B" team was second with a time of three minutes, 28.1 seconds. Teams of University of Michigan, New Haven and Ohio State followed in order.

Ray Sanders "Beaned" On the Day That He's Recalled by Braves

BOSTON, Sept. 4 (AP)—The Boston Braves recalled Infielder Ray Sanders from their Hartford Class A Eastern League farm yesterday but Sanders's return was delayed because he was hit on the head by a pitched ball at Hartford last night.

General Manager John Quinn had planned to have Sanders rejoin the Tribe in time for today's doubleheader with the Phillies but the accident during a game with Binghampton forced a change in plans.

Quinn said Hartford General Manager Charles Blossfield notified him the extent of Sanders's injury was not known but he would be under a doctor's observation for at least 24 hours.

Graham's Passes Give Browns 19-14 Win

CLEVELAND, Sept. 4 (UP)—Otto Graham pitched the Cleveland Browns to a 19 to 14 win over the Los Angeles Dons last night before 60,193 fans as the Browns got off to a successful start in defense of their all-America conference football championship.

The former Northwestern star bested the Dons' brilliant Glenn Dobbs in a close passing duel, despite an injured pitching hand and the loss of Dante Lavelli, one of his favorite receivers.

Bobbs, too, was hitting his receivers regularly but they were unable to shake the Cleveland secondary until the fading minutes of the final quarter when he set up one Los Angeles touchdown and tossed to Joe Aquirre in the final 10 seconds for another. Jarrin' John Kimbrough powered his way for the first score.

End Lou Groza got the Browns off quickly by booting a 51-yard field goal in the first quarter. A Graham pass to Ara Parseghian was good for 21 yards and a touchdown in the second period. The Browns tacked on two more points in the third when Wedemeyer stepped back over his own end zone while trying to pass out of danger. Graham set up the last Cleveland score in the third and Bill Boedecker fought his way over from the Dons' five.

Women's Golf Tourney.

A foursome composed of Betty Jane Haermerle, Glen Echo; Peggy Hartenbach, Triple A; Barbara Good, Norwood, and Jeanne Dobbin, Normandy, totaled 165 to win the nine-hole Buddy golf tourney on the Triple A course yesterday.

The team of Mrs. Frank Adam, Mrs. L. C. Hasckel, Mrs. A. U. Simmons and Miss Dorothy Campbell was second with 179.

Low net honors went to a squad made up of Miss Joan Nathanson, Mrs. Harry Carp, Mrs. Pearl Obrook and Mrs. M. Feinstein with 146, followed by Mrs. E. C. Gummersback, Mrs. Frances Kennedy, Mrs. H. E. Peugnet and Mrs. David Gutman with 148.

SHORT—WAVES

It was pennant-winning day in the minors yesterday, with the championships decided in no fewer than seven circuits. . . .

The SHEBOYGAN INDIANS, a Brooklyn farm club, clinched their second class D Wisconsin State title. . . . Joe Hauser, the old Athletic slugger is manager of the club. . . . SUFFOLK won the Virginia League flag with 3-0 and 11-6 victories over tail-end Lawrenceville. . . . The South Atlantic honors went to CHARLESTON with a 4-3 victory over Columbia, while SPARTANBURG routed Asheville, 30-6 to win in the Tri-State League. . . .

VANDERGRIFT, a farm club of the Phillies, grabbed off the Middle Atlantic League championship with a 4-1, ten-inning victory over New Castle. . . . SHERMAN DENISON has clinched the Big State League and is ready for the playoffs starting Sept. 10. . . . ORLANDO with a 90-50 record grabbed the Florida State League title with a four-game margin over Daytona Beach. . . .

Officials of the University of Maryland have asked the Southern Conference to meet to consider the "inequities in eligibility" as laid down by conference rules. . . . It follows the recent decision ruling LU GAMBINO, Maryland halfback ineligible. . . .

A suit for $265,000 was filed in Los Angeles against Lorenzo del Riccio, inventor of a camera to record horse races, by Photochart Corp. . . . The corporation charges Del Riccio broke an agreement signed in 1941 under which the firm was licensed for the exclusive use of the camera. . . .

Three Americans Track Winners

STOCKHOLM, Sept. 4 (AP) — Herb McKenley of Jamaica, provided the biggest thrill for 20,000 spectators at Olympic Stadium last night when he won the 300-meter race in 32.3 seconds.

Although no official world record is recorded for the 300 meters, this was believed to be the best mark ever turned in for the distance. He ran the 300 yards in 29.6 seconds, breaking the unofficial record for the distance by four tenths of a second.

In the 1000-meter relay race, McKenley ran the final 400 meters in 45.6, the best time ever reported but no official record since he had a flying start. The "Jamaicans" composed of J. Wilkinson, Lloyd Labeach of Panama, Arthur Wint and McKenley ran four laps in 1:51.4.

Harrison Dillard of Baldwin Wallace College and Cleveland took the 110-meter hurdles in 13.9 seconds with Craig Dixon of Los Angeles second in 14.1 seconds.

Labeach was the winner in the 200-meter race in

Crowd Down, Betting Up

$81,298 Is Wagered at Fairmount

By Herman Wecke

The crowd was smaller for last night's fall harness race meet opening of Madison Raceway Inc. at Fairmount Park, but the mutuel handle was larger than for the spring opening.

A total of 7914 fans wagered $81,298 on the eight races, an average of better than $10,000 a race and a little more than $10 for each person for the night. Last spring, 10,162 sent $78,688 into the machines for the introduction of major sulky racing in the St. Louis district.

For the fall opening, there was a slow beginning. Only $4257 was wagered on the first race as against $5420 last spring. However last night, there was an increase in each race with the handle of $12,495 on the last event tops for the night. Last spring $13,222 was wagered on the seventh race and then there was a drop to $9495 for the final.

Here's how the figures for the two openings compare:

Race	Fall	Spring
1	$ 4,257	$ 5,420
2	7,916	6,857
3	8,472	8,833
4	9,897	11,505
5	10,355	9,660
6	11,662	11,416
7	12,194	13,222
8	12,495	9,495
Double	4,050	2,280
Totals	$81,298	$78,688

There were plenty of close finishes. In fact, the opening program brought two deadheats for place. In the fourth race, won by Miss Bovee, the placing judges could not separate Pinafore and Poison I. V. with the result that there was a payoff for place and show. It happened again in the eighth, when Pay Mac and Buster Volo finished on even terms for the place position.

With Volo Brook paying $17.60 and Grattan Truax $11.60, the daily double was worth $120 for $2.

In the $1500 divided 15-class trot, Pay Mac was the winner over the five-furlong route, with Yoder's Best Guy eighth. However, at one mile, Yoder's Best Guy, with Everett Osborn in the sulky, triumphed at odds of $5.80 for $2.

A 17-class divided trot and a 15-class divided pace will feature tonight's eight-race program. Many of the horses which will start in the two events will be new to St. Louis fans.

Fairmount Results.

FIRST RACE—Pace, 27 Class, allowances, $500, one mile:
Volo Brook
(B. Edens) — — — 17.60 10.20 8.60
Betty Barton E. (T. Elledge) 4.20 3.40
Black Michael (F. Funderburk) — 5.00
Time—2:09. Vite Express, Uncle Buzz, Miss Camilla and Adam Pointer also raced.

SECOND RACE—Pace, 21 Class, allowances, $500, one mile:
Gratton Truax
(R. Rose) — — — 11.60 4.40 3.80
Bay Prince (R. Talbott)— 3.80 2.80
Moore Volo (D. Moore) — — 4.20
Time—2:09 2-5. Little Rip, Orphan C., Ginger Tass, Lady Tryax and Brigadier Hanover also raced.
DAILY DOUBLE—Volo Brook and Gratton Truax paid $120.

THIRD RACE—Pace, Classified, $500, one mile:
Carroll Dale
(N. Beardsman) — —6.40 4.20 3.20
Tanner Anderson
(E. Anderson) — — — 10.60 4.40
General Stone (W. Welch)— — 4.20
Time—2:08 3-5. McKlyo Abbe, Jerry Mason and Alcyone also raced.

FOURTH RACE—Trot, 19 class, allowances, $600, one mile:
Miss Bovee
(K. Cartnel) — — — 4.20 2.60 2.80
dhPinafore (R. Line)— — 2.40 3.20
dhPoison I. V. (C. Murphy) 2.80 3.20
Time—2:08. Ricky Gal, True Ho, Easter Brash and Speedland also raced.
dh-Dead heat for place.

FIFTH RACE—Trot, 15 class, allowances, $1500, divided, five-eighths of a mile:
Pay Mac (F. Johnson) 9.00 5.40 3.80
Buster Volo (D. Moore)— 5.40 3.80
Coburn Hanover (W. Welch) — — 3.60
Time—1:16 1-5. Peter Snip, Nipple Castle, Come Springtime, Abbe M Volo and Yoder's Best Guy also raced.

SIXTH RACE—Pace, 17 class, allowances, $800, first division, one mile:
Worthy Baldwin
(R. Parkinson) — — 8.00 3.80 3.00
Charley Guy Boy Braden
(L. Boring) — — — 9.00 5.20
Athlone Ruler (I. Harvey) — — 2.80
Time—2:04 4-5. Lee Earl, Chester Mc., Margaret Ann Blackstone, Jim Axworthy, M., and Canter Jessler also raced.

SEVENTH RACE—Pace, 17 class, allowances, $800, second division, one mile:
Eriana (R. Talbott) — 4.00 3.00 2.60
Elma Stone (W. Welch) — — 3.40 3.40
Ruth Adam (E. Hartman) — — — 4.40
Time—2:07. Steady Hal, Portia G., Miss Jane Grattan, Burke Abbe and C. Guy also raced.

EIGHT RACE—Trot, 15 class, allowances, $1500, divided, one mile:
Yoder's Best Guy
(E. Osborn) — — — 5.80 3.00 2.80
dhTray Gal (F. Johnson) — 3.60 3.00
dhBuster Volo (D. Moore)— 2.60 3.00
Time—2:07 2-5. Coburn Hanover, Peter Snip, Come Springtime, Nipple Castle and Abbe M. Volo also raced.
dhDead heat for place.

Wins 20th Game in Row.

BLACKSTONE, Va., Sept. 4 (AP) Al Tefft, Blackstone's ace 19-year-old righthander, twirled his 20th straight Virginia League triumph last night as the Barristers defeated Franklin, 4-3. He allowed only four hits, fanned 11 and walked two.

LAST NIGHT'S FIGHTS

By the Associated Press.

HOLLYWOOD, Calif.—Bobby Castro, 159, Los Angeles, stopped Bert Meadows, 160, Los Angeles (4).

MIAMI, Fla.—Bobby Dykes, 146, San Antonio, Tex., stopped Tony Falco, 141, Middletown, Conn. (2).

LONG BEACH, N.Y. — Davey Allen, 125, New York outpointed Jimmy Callura 125 Toronto (6).

NEW LONDON, Conn.—Danny Carabello, 119, Havana, outpointed Jose Apponte Torres, 123, Puerto Rico (8).

AUGUSTA, Me.—George Gervin, 144, Montreal, stopped Horace Bailey, 146, Biddeford, Me. (3).

HURLEYVILLE, N.Y.—Jesse Jenkins, 161, Monticello, N.Y., outpointed Billy Cooper, 161, Paterson, N.J. (8).

Overland Softball Tourney.

Last night's results: Normandy Legion 7, Wellston Legion 0; Evans Catering 10, Maryland Heights 0.

Tonight's schedule: 7:30 p.m.—Catholic Veterans vs. Granite City Trattlers; 9:30—Y.M.D.C. of St. Charles vs. Bridgeton Knights.

CLIPPER CRAFT Clothes
ALFRED F STEINER
1608 S. Broadway
Grand & Gravois 7319 Manchester

WHEN YOUR FLOORS SAG
CALL US
We level floors and correct any building failure in accordance with correct engineering principles. The result is a permanently satisfactory job.
REGISTERED ENGINEERS
NIGHT PHONES HU. 1748 LO. 4283
DAY PHONES GR. 3092 GR. 3073
E. F. DAVID
HOUSE MOVING COMPANY
1548 S. Vandeventer Ave.
Over 42 Years Successful Experience in St. Louis

FAIRMOUNT ENTRIES (For Tonight)

FIRST RACE—24 class trot, one mile:

Lee Stone	L. Huber Sr.
Miss Clara	E. Estes
Brownwood's Ala's.	R. Morgan
Leona Spencer	S. Benefield
Lucinda Lee	N. Boardman
B-29	C. Osborn
Mr. Buckeye	J. Altizer
Ima Chief	R. Line

SECOND RACE—24 class pace, one mile:

Hot Worthy	H. Albright
Martha C	R. Britenfield
Revenue Attorney	N. Boardman
Debonair	R. Estes
Palmer Cash	B. Thomasson
Easter Lad	V. Altizer
Mr. Lee	P. Watermolen
Single Game	J. Funderburk

THIRD RACE—21 class trot, one mile:

El Chico	L. Tucker
Prestar	H. Boring
Guy Tramp	J. Mahoney
Tiny Tide	D. Cameron
Mighty Ballad	F. Osborn
Dickey Noos	V. Watermolen
Jenny Rector	W. Albers
Friarc Martin	F. Funderburk
Also eligible:	
Pat Lee	N. Boardman

FOURTH AND SEVENTH RACES—17 class trot, $1300, divided; five-eighths mile and one mile:

Belwin Bunker	L. Huber Sr.
Richmond Spencer	H. Bratian
William Van	R. Britenfield
Speedway's Wid Win	R. Rose
Biltty Boy	H. Boring
Miss Peter Scot	E. Osborn
Silver Smoke	E. Morgan
Ellis Abbey	R. Line
Also eligible:	
Silver Mic	B. Thomasson
Wilma June	T. Berry
Private Pat	D. Moore
Seattle Maid	H. Albers

FIFTH AND EIGHTH RACES — 15 class pace, purse $1500 divided, five-eighths mile and one mile:

Lady Scott Bar	B. Morgan
Wheatchi	J. Brown
Angus Worthy	R. Cartnal
Calvin Spencer	C. Curtis
Abbie Hunter	F. Johnson
Asawin	L. Boring
Hedrick	E. Dyer
Derby Day	J. Mahoney
Also eligible:	
Yankee Rider	F. Shaw

SIXTH RACE—19 class pace, one mile:

Dewey McKay	D. Moore
Mell Cash	R. Edens
Beautiful Chimes	C. Curtis
Foxy Abbe	F. Dyer
Richard D. Gratton	R. Rose
Fabstaff	R. Britenfield
Star Ambush	N. Boardman
Lois Abel	R. Talbott
Also eligible:	
Nelly's Dream	W. Welch
Jane Direct	D. Cameron
Joe Cash	R. Miller
Douglas Hal	H. Boring

Major League Box Scores

INDIANS 7-3, BROWNS 0-4.
(First Game.)

CLEVELAND.	AB.	R.	H.		BROWNS.	AB.	R.	H.
Mitchell lf	5	0	2		Dillinger 3b	4	0	1
Clark rf	4	1	0		Zarilla lf	3	0	1
Boudreau ss	3	1	1		Priddy 2b	4	0	1
Boone ss	1	0	0		Kokos rf	4	0	1
Gordon 2b	4	1	2		Arft 1b	4	0	0
Keltner 3b	4	1	2		Lehner cf	4	0	0
Doby cf	4	1	1		Moss c	4	0	0
Robinson 1b	5	1	2		Pellagrini ss	3	0	2
Hegan c	5	1	2		W.Kennedy p	2	0	0
Lemon p	3	0	0		a-Lund	1	0	0
					Biscan p	0	0	0
Totals	39	7	13		Totals	33	0	6

a-Struck out for W. Kennedy in seventh.

Innings—	1	2	3	4	5	6	7	8	9	
Cleveland	0	0	1	2	2	0	0	2	0	7
Browns	0	0	0	0	0	0	0	0	0	0

Runs batted in—Priddy, Platt, Moss, Zarilla, Keltner, Doby, Two-base hit—Priddy. Three-base hit—Keltner. Home run—Zarilla. Double plays—Boudreau, Gordon and Robinson 2; Priddy, Pellagrini and Arft 2; Dillinger, Priddy and Arft. Left on bases—Cleveland 5; Browns 7. Bases on balls—Zoldak 2, Gromek 2, Ostrowski 3. Strikeouts—Gromek 1, Ostrowski 3, Klieman 1, Black 2. Hits—Off Zoldak, 7 in 2 1-3 innings; off Gromek, 2 in 2 2-3; off Black, 0 in 1; off Klieman, 4 in 2. Losing pitcher—Zoldak. Umpires—Berry, Hurley and Grieve. Time—1h. 37m. Attendance—9473.

YANKEES 6-5, SENATORS 3-2.
(First Game.)

WASHINGTON	AB.	R.	H.		NEW YORK.	AB.	R.	H.
Yost 3b	4	0	0		Stirn'eiss 2b	4	0	0
Sullivan 2b	4	0	1		Henrich 1b	4	2	3
Gillen'ter cf	3	1	1		Lindell lf	3	2	1
Stewart rf	3	0	1		DiMaggio cf	3	2	2
McBride lf	4	1	1		Berra c	4	0	2
Christ'an ss	4	0	0		Johnson 3b	4	0	1
Vernon 1b	4	0	1		Rizzuto ss	4	0	0
Evans c	2	0	0		Houk c	4	0	1
Thomason p	2	0	0		Lopat p	4	0	0
aWooden	2	0	1					
Harrist p	0	0	0		Totals	34	6	10
Totals	32	2	6					

aSingled for Thomason in eighth.

Washington	0	1	0	0	0	0	0	1	0	2
New York	3	0	1	0	0	0	0	2	x	6

Error—Stirnweiss. Runs batted in—DiMaggio 4, Vernon, Houk, Lindell, Berra. Two-base hits—Henrich, Houk, Lindell, Three-base hit—Vernon. Home runs—DiMaggio 2. Double play—Houk and Stirnweiss. Left on bases—Washington 5, New York 6. Bases on balls—Off Thomson 2, Lopat 2. Strikeouts—Thomson 1, Lopat 4. Hits—Off Thomson, 6 in 7 innings; off Harrist, 0 in 1. Losing pitcher—Thomson. Umpires—Rommel, Passarella and Boyer. Time of game—1hr. 44m.

(Second Game.)

CLEVELAND.	AB.	R.	H.		BROWNS.	AB.	R.	H.
Mitchell lf	4	1	1		Dillinger 3b	4	1	1
Clark rf	4	0	1		Zarilla cf	4	1	2
Boudreau ss	4	1	1		Priddy 2b	4	1	2
Gordon 2b	4	0	1		Platt lf	4	1	1
Keltner 3b	4	1	3		Lund rf	3	0	2
Doby cf	4	0	1		Moss c	4	0	1
Robinson 1b	4	0	1		Arft 1b	3	0	0
Hegan c	4	0	1		Pell'grini ss	4	0	0
Zoldak p	1	0	0		Ostrowski p	3	0	0
Gromek p	0	0	0					
a-Berardino	0	0	0		Totals	31	4	9
Black p	0	0	0					
b-R.K'n'dy	1	0	0					
Klieman p	0	0	0					
Totals	34	3	10					

a-Walked for Gromek in sixth.
b-Lined out for Black in seventh.

Innings—	1	2	3	4	5	6	7	8	9	
Cleveland	0	0	0	0	0	2	1	0	0	3
Browns	0	1	0	2	1	0	0	0	x	4

Runs batted in—Priddy, Platt, Moss, Zarilla, Keltner, Doby. Two-base hit—Priddy. Three-base hit—Keltner. Home run—Zarilla. Double plays—Boudreau, Gordon and Robinson 2; Priddy, Pellagrini and Arft 2; Dillinger, Priddy and Arft. Left on bases—Cleveland 5; Browns 7. Bases on balls—Zoldak 2, Gromek 2, Ostrowski 3. Strikeouts—Gromek 1, Ostrowski 3, Klieman 1, Black 2. Hits—Off Zoldak, 7 in 2 1-3 innings; off Gromek, 2 in 2 2-3; off Black, 0 in 1; off Klieman, 4 in 2. Losing pitcher—Zoldak. Umpires—Berry, Hurley and Grieve. Time—1h. 37m. Attendance—9473.

YANKEES 6-5, SENATORS 3-2.
(First Game.)

WASHINGTON	AB.	R.	H.		NEW YORK.	AB.	R.	H.
Yost 3b	4	0	0		Stirn'eiss 2b	4	0	0
Sullivan 2b	4	0	1		Henrich 1b	4	2	3
Gillen'ter cf	3	1	1		Lindell lf	3	2	1
Stewart rf	3	0	1		DiMaggio cf	3	2	2
McBride lf	4	1	1		Berra c	4	0	2
Christ'an ss	4	0	0		Johnson 3b	4	0	1
Vernon 1b	4	0	1		Rizzuto ss	4	0	0
Evans c	2	0	0		Houk c	4	0	1
Thomason p	2	0	0		Lopat p	4	0	0
aWooden	2	0	1					
Harrist p	0	0	0		Totals	34	6	10
Totals	32	2	6					

aSingled for Thomason in eighth.

Washington	0	1	0	0	0	0	0	1	0	2
New York	3	0	1	0	0	0	0	2	x	6

Error—Stirnweiss. Runs batted in—DiMaggio 4, Vernon, Houk, Lindell, Berra. Two-base hits—Henrich, Houk, Lindell. Three-base hit—Vernon. Home runs—DiMaggio 2. Double play—Houk and Stirnweiss. Left on bases—Washington 5, New York 6. Bases on balls—Off Thomson 2, Lopat 2. Strikeouts—Thomson 1, Lopat 4. Hits—Off Thomson, 6 in 7 innings; off Harrist, 0 in 1. Losing pitcher—Thomson. Umpires—Rommel, Passarella and Boyer. Time of game—1hr. 44m.

(Second Game.)

NEW YORK.	AB.	R.	H.		BROOKLYN.	AB.	R.	H.
Lohrke 2b	4	1	1		Shuba lf	3	0	1
Lockman cf	2	1	1		Behrman p	0	0	0
Gordon 3b	2	1	0		aVaughan	0	0	0
Marshall rf	3	0	0		Minner p	0	0	0
Mueller lf	1	1	1		Robinson 2b	3	0	1
Thomson lf	1	0	0		Snider cf	4	1	1
Westrum c	1	1	1		Reese ss	4	0	0
Kerr ss	4	0	0		Hodges 1b	4	1	1
Hansen p	1	1	0		Edwards c	4	0	1
					Cox 3b	3	0	0
Totals	26	6	6		Erskine p	0	0	0
					Hatten p	0	0	0
					Reckley lf	2	0	1

aWalked for Behrman in seventh.

New York	—	—	0	2	2	0	2	0	0	—6
Brooklyn	—	—	0	0	0	0	0	2	0	—2

Error—Rackley, Gordon. Runs batted in—Westrum 2, Edwards, Minner, Marshall 3. Two-base hit—Hodges. Home run—Westrum. Sacrifices—Lohrke, Lockman, Hansen 2. Double plays—Kerr and Lohrke; Reese, Robinson and Hodges. Left on bases—New York 7, Brooklyn 7. Bases on balls—Hansen 3, Erskine 2, Hatten 2, Minner 1. Strikeouts—Hansen 3, Hatten 1, Behrman 1. Hits—Off Erskine, 3 in 2 2-3 innings; Hatten, 1 in 2 1-3; Behrman, 2 in 3; Minner, 0 in 1. Winning pitcher—Hansen; losing pitcher—Erskine. Umpires—Reardon, Jorda and Goetz. Time of game—2hrs. 23m. Attendance—33,090.

BRAVES 3, PHILLIES 1.

PHILADELPHIA.	AB.	R.	H.		BOSTON.	AB.	R.	H.
Walker cf	4	0	0		Holmes rf	3	0	0
Hammer 2b	4	0	1		Dark ss	4	1	1
Rowell lf	4	0	2		Torgeson 1b	3	0	0
Ennis rf	3	0	2		Elliott 3b	3	0	0
Haas 1b	4	0	0		Heath lf	3	1	1
Miller ss	4	0	1		M.McC'k cf	3	0	0
Cabali'o 3b	2	0	0		Masi c	3	0	0
*Padgett	1	0	0		Sisti 2b	3	0	0
Seminick c	4	0	1		Sain p	3	0	0
Leonard p	3	0	0					
**Blatnick	1	0	0		Totals	27	3	3
Totals	34	1	7					

*Struck out for Caballero in 9th.
**Fouled out for Leonard in 9th.

Innings—	1	2	3	4	5	6	7	8	9	
Philadelphia	0	1	0	0	0	0	0	0	0	—1
Boston	0	0	0	0	3	0	0	0	x	—3

Errors—Miller, Dark. Runs batted in—Miller, Torgeson, Heath 2. Two-base hits—Ennis, Dark, Sisti. Home runs—Miller, Heath. Double plays—Miller, Hammer and Haas; Torgeson, Dark and Torgeson. Left on bases—Philadelphia 8, Boston 2. Bases on balls—Off Leonard 2, Sain 2. Strikeouts — By Leonard 2, Sain 4. Wild pitch—Leonard. Umpires—Robb, Pinelli and Gore. Time of game—1h. 31m. Attendance—7915.

CUBS 10, PIRATES 1.

CHICAGO.	AB.	R.	H.		PITTSBURGH.	AB.	R.	H.
Verban 2b	6	0	0		Rojek ss	4	1	1
Waitkus lf	5	1	2		Murtg'h 2b	3	0	0
Lowrey cf	5	1	1		Basgall 2b	1	0	0
Pafko 3b	5	3	4		F. Walker rf	3	0	2
Cavar'ta 1b	5	1	2		Hopp rf	1	0	1
Nicholson rf	4	2	2		Kiner lf	3	0	1
A. Walker c	5	2	3		Westlake cf	3	0	0
Smalley ss	4	0	2		West 1b	4	0	0
Meyer p	3	0	1		Gustine 3b	3	0	0
					Klutts c	3	0	0
Totals	42	10	17		Queen p	1	0	0
					Lombardi p	0	0	0
					Totals	31	1	5

Innings—	1	2	3	4	5	6	7	8	9	
Chicago	0	0	0	3	5	1	0	0	1	—10
Pittsburgh	0	0	0	0	0	1	0	0	0	—1

Runs batted in—A. Walker 5, F. Walker, Pafko 2, Smalley, Meyer, Nicholson, Two-base hits—Mittaugh, Waitkus, Pafko, A. Walker. Three-base hit—Meyer. Home runs—A. Walker, Pafko, Sacrifice—Meyer 2. Double play—Smalley to Pafko, Left on bases—Chicago 9, Pittsburgh 5. Bases on balls—Off Queen 1, Lombardi 1, Meyer 1. Strikeouts—By Queen 2, Meyer 3, Singleton 2, Lombardi 4. Hits—Off Queen 6 in 3 1-3 innings; Singleton 2 in 1 1-3, Lombardi 9 in 3 1-3. Passed ball—Klutts. Losing pitcher—Queen. Umpires—Ballanfant, Barlick and Barr. Time of game—2h. 8m. Attendance—27,843.

RED SOX 2, ATHLETICS 0.

BOSTON.	AB.	R.	H.		PHILADELPHIA.	AB.	R.	H.
DiMaggio cf	3	1	1		Joost ss	3	0	0
Pesky 3b	3	0	0		McCosky lf	3	0	0
Williams lf	3	0	0		Fain 1b	4	0	0
Stephens ss	4	0	1		Majeski 3b	4	0	1
Spence rf	3	0	1		Chapman cf	4	0	1
Goodman 1b	4	0	1		Fain rf	3	0	0
Tebbetts c	4	1	1		Rosar c	2	0	1
Hitch'ck 2b	4	0	0		Suder 2b	3	0	0
Dobson p	3	0	1		Scheib p	3	0	0
Totals	32	2	6		Totals	30	0	4

Innings—	1	2	3	4	5	6	7	8	9	
Boston	0	0	0	0	0	0	1	0	0	—2
Philadelphia	0	0	0	0	0	0	0	0	0	—0

Error—Majeski. Runs batted in—Tebbetts. Two-base hits—Spence, Chapman. Rosar. Home run—Tebbetts. Double plays—Goodman, Stephens and Goodman; Fain (unassisted); Joost, Majeski and Fain. Left on bases—Boston 6, Philadelphia 5. Bases on balls—Scheib 3, Dobson 2. Strikeouts—Scheib 2, Dobson 5. Umpires—Pannarella, McGowan, Hubbard and McKinley. Time of game—1hr. 55m. Attendance—20,915.

TIGERS 5, WHITE SOX 2.

DETROIT.	AB.	R.	H.		CHICAGO.	AB.	R.	H.
Lipon ss	4	1	0		Baker 3b	5	1	2
Berry 2b	3	0	2		dPieretti	1	0	0
Wakefield lf	4	1	1		Lupien 1b	4	0	0
Mullin rf	4	1	2		Mullin ss	1	1	2
Evers cf	4	1	2		Seerey lf	2	0	0
Outlaw 3b	4	0	1		Wright rf	2	0	2
bWertz	1	0	1		Robinson c	3	0	0
Mayo 3b	0	0	0		Philley cf	4	0	0
Vico 1b	4	0	0		Hodgin rf-lf	4	0	2
Swift c	2	1	0		Kolloway 2b	4	0	1
aCampbell	0	0	0		Wicht p	3	0	0
Trabe c	0	0	0		Judson p	1	0	0
H'chinson p	3	0	0		cWeigel	1	0	0
Totals	33	5	8		Totals	36	2	10

aRan for Swift in eighth.
bSingled for outlaw in ninth.
cFouled out for Judson in ninth.
dRan for Baker in ninth.

Innings:	1	2	3	4	5	6	7	8	9	
Detroit	0	0	0	0	1	0	1	0	3	—5
Chicago	0	0	0	0	0	0	2	0	0	—2

Runs batted in—Wakefield, Appling, Wright, Mullin, Werts 2, Vico. Two-base hits—Mullin, Appling. Three-base hit—Hutchinson. Double play—Hutchinson, Berry, Lipon and Vico. Left on bases—Detroit 13, Chicago 10. Bases on balls—Hutchinson 3, Wicht 10, Judson 1. Strikeouts—Hutchinson 2, Wicht 2. Hits—Off Wicht, 7 in 8 1-3 innings; Judson, 1 in 2-3. Losing pitcher—Wicht. Umpires—Summers, Jones and Stevens. Time of game—2h. 14m. Attendance—10,285.

Buffalo Truck Driver Wins Canadian Swim

TORONTO, Sept. 4 (AP)—Steve Wozniak, a $35-a-week Buffalo (N. Y.) truck driver, who said he was "down to his last buck," is the new professional swimming champion.

Wozniak won the title and $5150 yesterday by staging a great finish, forging ahead in the eighth mile to win the annual 10-mile Canadian national exhibition swim classic over 53 other starters.

Ben Gazel of Toronto, last year's champion, finished five minutes later to take second place money of $2500.

Wozniak's time of 4 hours, 29 minutes, 16 seconds was 10 minutes slower than the record. The course inside the breakwater on the exhibition park waterfront was slightly choppy but Lake Ontario was an ideal 69 degrees.

Jerry Kerschner of Columbus, O., leader for most of the day, took third place and $1350. Bob Pirie of Toronto, making his first start in the race, was fourth, and Cliff Lumsden, 17-year-old swimmer from suburban Toronto, was fifth. Sixth prize went to Jacques Amyot of Quebec City.

Beverly Baker Plays Laura Jahn in Final

PHILADELPHIA, Sept. 4 (AP)—Beverly Baker, 17-year-old ambidextrous Santa Monica (Calif.) player, and 15-year-old Laura Lou Jahn of Belmar, N. J., and Coral Gables, Fla., meet today for the national girls' tennis championship.

Miss Baker, who was eliminated in the semi-finals last year, justified her No. 1 seeding yesterday by defeating Nancy Armor of Dallas, Tex., 6-4, 6-1. Miss Jahn, competing in the tourney for the fourth straight year, needed nearly two hours to eliminate Mela Ramirez of Mexico City, 6-8, 6-1, 6-3.

Jacksonville in Final.

CHARLESTON, S. C., Sept. 4 (AP)—The Jacksonville (Fla.) American Legion Juniors will be the Southern standard bearers in the Legion's "little world series" next week.

Jacksonville won the sectional baseball tournament here last night by edging the Austin (Tex.) Buddies, 3-2.

The Florida champions came from behind and scored all their runs in the last of the ninth. Don Bessent, their big righthander, held the Texans to three hits and struck out 11 in winning his twenty-first victory of the season, against only one loss.

Hurls No-Hit Game.

MONTGOMERY, Ala., Sept. 4 (AP)—Stocky Frank Childs, 21-year-old righthander, twirled a no-hit, no-run game for the Montgomery Rebels last night to down Anniston 7-0 and even the score in the Southeastern Class B League playoff. Childs struck out 12 and walked three.

THREE I LEAGUE.

	W.	L.	Pct.
Evansville	2	Terre Haute	2
Decatur	4	Quincy	11
Danville	3	Springfield	4

(Only games scheduled.)

STOCK PRICES, VOLUME SHOW GAINS ON WEEK

NEW YORK, Sept. 4 (UP)—Stocks strengthened during the past week on moderately higher volume.

At the same time, business was a bit irregular although still at a high level and prospects were for a recovery after a moderate setback in the coming week because of the Labor day holiday.

Trading followed the course of negotiations on Berlin. When it appeared as if the Berlin blockade would be lifted shortly, pressure relaxed on the market and all sections moved up. The rails made the best gain for the week. Utilities also made a good showing and the industrial average rose a little more than a point.

Sales averaged 755,184 shares dafly, against 571,614 shares in the previous week. The composite index rose 0.82 point to 69.51 on the week. The list receded on Monday and lost a trifle on Friday, but rose in the other sessions on balance.

Special issues moved widely and some stocks responded to special news items. On Friday, Armour broke sharply when directors omitted the dividend due at the time on common stock. Du Pont had a period of weakness on selling traced to a large estate. It came back from the low and closed the week off 1½ points.

High earnings and prospects of further improvement helped the rails from time to time. They were higher on the week with gains ranging to more than 2 points in Great Northern preferred and Southern Railway. Utilities had a good week finishing with gains running to 2 points in Houston Light and Power.

Demand developed for the steel shares. United States Steel netted nearly 2 points. Coppers were steady to firm with Kennecott up more than a point. Chrysler and General Motors gained fractions in their section while Goodyear was up a point in the tire department. Leading oils gained a point or more. Schenley rose nearly 2 points. General Electric gained more than a point in the electrical equipments.

BUSINESS STATISTICS

NEW YORK, Sept. 4 (AP)—The following table shows how major lines of business and industry fared in the latest week, together with comparisons with the previous week and last year.

Latest Wk.	Prev. Wk.	Year Ago.
Steel Prod. (pct. of cap.) 95.2	95.9	92.4
Freight carloadings 891,495	900,572	925,712
Auto prod. (units) 100,573	100,699	83,444
Soft coal prod. (tons) 12,230,000	12,315,000	12,015,000
Crude oil prod. (bbls.) 5,528,850	5,521,300	5,156,000
Engineering awards $146,861,000	$95,191,000	$122,766,000
Stock sales (shares) 3,775,920	2,858,070	2,891,730
Bond sales (par value) $13,962,900	$11,525,000	$13,258,000
Bus. failures (number) 96	94	64
(Final three ciphers omitted in following.)		
Elec. power prod. (kwh.) 5,477,741	5,390,788	4,939,801
Bank clearings $12,352,942	$12,213,924	$10,175,005
Demand deposits $47,059,000	$46,746,000	$47,105,000
Business loans $14,847,000	$14,872,000	$12,472,000
Excess reserves $940,000	$850,000	$840,000
Treasury gold stock $23,725,000	$23,711,000	$21,765,000
Brokers' loans $572,00	$604,000	$936,000
Money in circulation $28,072,000	$27,965,000	$28,749,000

EGGS UNCHANGED TO HIGHER ON WEEK, BUTTER UP LITTLE

ST. LOUIS PRODUCE ROW, Sept. 4—The butter, egg and poultry market as reported by the St. Louis Daily Market Reporter:

EGGS unchanged for the week, except current receipts unchanged to 1½c hig

CHILD RESCUED IN FIRE BELIEVED GIRL MISSING YEAR

Man in Cabin With Youngster Badly Burned; Police Puzzled on Identity Question.

DULUTH, Minn., Sept. 4 (UP)—Authorities said today they were "satisfied" that a 4-year-old girl rescued from a burning cabin is Margaret Bleecker, reported missing from Binghamton, N.Y., since 1947.

St. Louis County Sheriff Sam Owens said the child at first was thought to be the daughter of a couple trapped by a cooking stove explosion last week in a Side Lake cabin, near Hibbing, Minn.

Owens said he was convinced she was the Bleecker girl, reported missing by Binghamton police since March 28, 1947, shortly after the Bleeckers placed her temporarily in the care of Mr. and Mrs. Jack B. Carroll because their own home had burned. The Carrolls disappeared two days later.

Deputies believed they had established the girl's identity after checking identification marks on her body with information given by Binghamton police. She is being cared for at the Hibbing welfare home.

A woman identified as Mrs. Bernice Laymee, 38, died shortly after the Side Lake explosion. John Laymee, 48, is in serious condition at a Hibbing hospital, and may lose a leg.

Officials said they were puzzled regarding Laymee's identity. Owens said deputies searched Laymee's clothing and found a letter bearing the Binghamton address of Mr. and Mrs. George Bleecker.

The sheriff said, however, the Laymees arrived in Hibbing in June, and that their automobile had Vermont license plates. He said the Vermont Auto Bureau reported that the plates had been issued to a John Laymee.

Binghamton police said Carroll was known by several names, including Everett B. Carroll, thought to be his true name. Everett Wright and H. C. Wright. They said he had not been charged with kidnaping because the girl had been given to the Carrolls voluntarily.

Owens said that deputies found five Michigan fishing licenses in the cabin, all issued under different names, one of which was Everett B. Carroll.

Police discovered also two seamen's certificates on which the names had been obliterated. Owens said infra-red light showed one of the cards, issued at Albany, N.Y., bearing the name of Harry Carl Wright. He said one of the fishing license names was that of an H. C. Wright, and that authorities at Walla Walla, Wash., are hunting a man of that name for prison escape.

Police here were baffled by the letter bearing the Bleeckers' address. They said it was written by a Mamie Faulkner to a Bernice Faulkner, and that the writer wanted to know "why he took my baby from me and gave it to Bernice."

Owen said Binghamton police told him they were sending to Duluth warrants charging Everett B. Carroll with forgery and abandonment of a wife and two children.

CANADA PROMISES TO BECOME BIGGEST URANIUM PRODUCER

Offical Says It Already May Have Overtaken Belgian Congo as No. 1 Source.

OTTAWA, Sept. 4 (AP)—Government scientists think Canada soon may be the world's greatest producer of uranium ore, important element of the atomic bomb.

Arvid Thunaes, chief of the radioactive division of the Bureau of Mines, has just returned from the Great Bear lake uranium ore field. He said:

"Canada is on the right road to a bright atomic future. Much has yet to be done but things are thoroughly successful."

He asserted that Canada is overtaking the Belgian Congo steadily as the largest producer of uranium ore, and may already have done so. Thunaes said he is certain Canadian production is far ahead of Russia's.

The Great Bear lake is regarded as Canada's richest uranium field developed thus far.

CITY COUNSELOR QUESTIONED ON POLITICAL 'LUG'

Six Aids Interviewed Also by Personnel Chief in Inquiry Into Gifts to G.O.P. Funds.

City Counselor George L. Stemmler was questioned by Personnel Director R. Elliott Scearce yesterday in an investigation being conducted by Scearce into charges that members of the counselor's staff had made political contributions in violation of the city's Civil Service regulations.

Stemmler, who previously had issued a statement admitting that he and other members of the legal department had made voluntary contributions to Republican campaign funds during the last two years, was questioned by Scearce for more than an hour and a half. In his statement Stemmler denied charges that a political "lug" had been assessed against members of his staff. He said he thought voluntary contributions were not illegal.

Scearce questioned also six more members of Stemmler's staff yesterday, bringing to 16 the number of members of the counselor's staff who have been interviewed since the Civil Service Commission directed an investigation into the charges.

The investigation was started after Assistant City Counselor Frank T. Neun admitted that he had made three contributions for Republican campaign purposes. He insisted these were voluntary and in the same category with the purchase of a ticket to the 1948 Lincoln day banquet which he bought for $4.25 from Albert E. Schoenbeck, a member of the Civil Service Commission.

Other members of Stemmler's staff who appeared yesterday before Scearce are: James V. Frank, Oliver Senti, Harry Stocker, Albert A. Winner, James V. Steiner and William J. Thuerer.

MITCHUM 'VERY HAPPY' THAT WIFE STANDS BY HIM

Actor Arrested in Marijuana Raid Is Sick, She Says in Statement.

HOLLYWOOD, Sept. 4 (AP)—Actor Robert Mitchum is "very happy about my wife's attitude." He made known his feelings after she arrived home yesterday with their two sons, Jimmy, 7 years old and Chris, 5, and announced she would stand by him.

A typewritten statement by Mrs. Mitchum, handed to reporters after the couple embraced at the door of their modest home, said:

"Everybody ought to be able to see that Bob is a sick man. Otherwise he wouldn't be mixed up in a situation like this.

"Our differences were the same kind that all married couples get into. We've made them up. I love my husband and am back home to stay with him.

"I am indignant that not only Bob, but our whole family, should have to suffer, simply because he is a motion picture star, because otherwise I don't think that all this fuss would be made just because a man may have gotten mixed up with bad company. . . .

"I have only one favor to ask and that is that nobody bothers our children. They're very young, and they love their father, and they don't understand what it's all about."

Mrs. Mitchum was returning from an auto trip East when Mitchum, 31 years old, was arrested early Wednesday in the secluded hillside home of Starlet Lila Leeds, 20. Detective Sgt. Alva Barr, narcotics investigator, said officers watched a marijuana-smoking party for two and a half hours before entering. Mitchum, Miss Leeds, dancer Vickie Evans, 25, and Robin Ford, 31, real estate agent friend of Mitchum, were booked on suspicion of violating state and federal narcotics laws. They have been invited to meet voluntarily with the grand jury Tuesday.

Bombs Kill 3 Near Palermo.

PALERMO, Sicily, Sept. 4 (AP)—Three police officials were killed last night when a group of outlaws threw bombs in a public square of Partinico near Palermo. The men had plunged the town into darkness by cutting power lines. The motive for the attack was not known.

CURRY BILL ASSAILED AS OIL INDUSTRY TOOL

Hugh Stephens Charges Company Agents Helped Draft Measure in Own Interest.

By BOYD F. CARROLL
Jefferson City Correspondent of the Post-Dispatch.

JEFFERSON CITY, Sept. 4—Charges that the proposed Curry amendment to the State Constitution, to increase the state gasoline tax from 2 cents a gallon to 3½, "is largely window dressing for provisions supported by the oil interests," were made yesterday by Hugh Stephens of Jefferson City, former president of the citizens Road Association. Stephens, in a speech before the High 12 Club, a civic group, declared oil interests were supporting the measure because it would abolish local gasoline taxes levied by cities, and exempt the oil business from certain occupational taxes."

"The oil companies, we are told, sat in on the preparation of this amendment," Stephens said. "The names of their representatives are prominent among the lists of its sponsors. Footprints of their influence are in evidence all through the measure. It incorporates things they have been striving to obtain for years."

Stephens, former member of the State Highway Commission and active for years in movements for the improvement of the state highway system, is a member of the Missouri Good Roads Campaign Committee. This committee is opposing adoption of the Curry amendment in the November election.

Stephens said the petroleum industry had reaped the main profits from the gasoline and oil business created by Missouri highways, and had sold to the State Highway Department a large amount of its products including oil for surfacing rural gravel roads.

"Yet the oil companies have been attempting for a long time to interfere in every effort of the people of this state to regulate their gasoline taxes," Stephens said. "In 1938 petroleum interests in New York City provided 95 per cent of the expenses of a campaign to defeat a one cent increase in the state gasoline tax. This has cost the road fund of Missouri $60,000,000."

Stephens said the oil companies in 1940 tried to put through a constitutional amendment of their own eliminating city gasoline taxes. "Although they sweetened that amendment with reduction of license fees and there was no organized opposition Stephens said, "they were voted down by more than 200,000, still they keep up the fight."

The oil companies "added another laurel to their crown," Stephens said, through provisions of the Curry amendment which would "freeze" the proposed 1½ cent tax increase into the constitution.

The present 2 cent gasoline tax for State highway system purposes is flexible and may be increased by the Legislature. The Curry amendment makes no provision for additional funds for the state system.

The amendment provides that revenue from one-cent of the proposed increase be apportioned to the 114 counties for local road purposes and proceeds of the other ½ cent be distributed to cities and towns of more than 750 population for their own local streets.

The major aim of the oil companies, Stephens said "is to keep the State Highway system tied to the 2 cent gasoline tax despite the State Highway Department announcement it is facing an impending shortage of $100,000,000 to meet requirements in the next 10 years.

ELECTION BOARD CORRECTION ON LIST OF JUDGES, CLERKS

The Board of Election Commissioners has called attention to several errors the board has made in its list of election judges and clerks, appearing elsewhere in this edition, and requests the following corrections be noted:

The names of Harold Walter Tobin, 816 Angelrodt street, in Ward 2, Precinct 2, and Joseph E. Richardson, 4043 North Broadway, Ward 2, Precinct 3, should be designated as Republicans (R) instead of Democrats (D). Herbert Schmitz, 1108A Tamm avenue, Ward 24, Precinct 22, and Paul A. Immer, 6105 Arsenal street, Ward 24, Precinct, 23, should be listed as Democrats instead of Republicans. Lawrence H. Brewer, 4011A Hydraulic avenue, Ward 14, Precinct 17, should be listed as a Republican.

Aids in Capture

By a Post-Dispatch Staff Photographer.

ELMER RIEK, manager of the Service Exchange Co., 1721 Washington avenue, who aided in the capture yesterday of a man who tried to rob him of $500 he was taking to a bank.

WEST PINE DRIVE, CUTOFF IN FOREST PARK, OPENED

West Pine drive in Forest Park, a cutoff through the park from Grand drive to Lindell boulevard, was opened to traffic today.

Preliminary observation by the Department of Streets and Sewers showed a need for stoplights to regulate traffic where it enters into Kingshighway, said Arthur C. Meyers, director of the department.

A bill to install the lights and a no-left-turn sign, to prevent automobiles from crossing through traffic to make a left turn into the cutoff from Lindell, will be presented to the Board of Aldermen, he said. The board reconvenes Sept. 17. The cutoff is proving successful as a relief to the congestion, Meyers said.

Chinese Envoys to Cut Liquor Bills

SHANGHAI, Sept. 4 (AP)—Chinese embassies and legations throughout the world were ordered by the Ministry of Foreign Affairs today to cut down on their liquor bills, in line with the austerity measures being taken within the republic.

POLICEMAN IS FIRED; HIT HER, WOMAN SAYS

Harry Hampe Denies It, Testifies She Got Black Eye in Fall.

Motorcycle Patrolman Harry Hampe was dismissed from the police force today on a charge of conduct unbecoming an officer.

Mrs. Essie Sanders, 869A Elias avenue, testified before the Board of Police Commissioners that Hampe struck her without provocation Aug. 19 at her home. The blow, she said, gave her a black eye.

The witness said she had been going with Hampe, who is separated from his wife, for about a year. On the occasion in which he struck her, she testified, they had just returned from an outing and the patrolman was "moody."

Hampe denied on the stand that he had struck Mrs. Sanders, a divorcee. He said she suffered the injury to her eye when she stumbled while they were walking up the stairs. He stated, however, that on another occasion he had "slapped at her when she started to throw a jar of cold cream at me."

The discharged officer was a patrolman for 17 years. He is 40 years old and lives at 400 North Twenty-first street.

L. E. MALLINCKRODT TO HEAD STATE MARCH OF DIMES DRIVE

Laurence E. Mallinckrodt, treasurer of Scruggs-Vandervoort-Barney, Inc., has been appointed Missouri state chairman of the 1949 March of Dimes campaign, Basil O'Connor, president of the National Foundation for Infantile Paralysis, announced yesterday.

The March of Dimes, conducted nationally each January, is the sole support of the foundation and its 2800 county chapters.

Funds raised in the drive pay costs of medical care and treatment of polio sufferers and finance scientific research and professional educational campaigns. The next campaign will be held Jan. 14 to 31.

NOTICE TO VOTERS!

The Board of Election Commissioners for the City of St. Louis hereby gives notice that the persons named below have been appointed to act as Judges and Clerks in the various precincts enumerated, at all elections to be held in the City of St. Louis for a term ending sixty days prior to the Presidential Election, 1952. The qualifications of such persons to act in such capacity shall be as follows: **They must be citizens of the United States and entitled to vote in the City of St. Louis at the next General Election, they must be men, or women of good repute and character, who can speak, read and write the English language, and be skilled in the four fundamental rules of arithmetic; and they must be of good understanding and capable, and belong to the political party from which they are selected. They must either reside, or be employed, or have a place of business in the ward for which they are selected to act; and they must not hold any office or employment under the United States, State of Missouri, or under the City in which such election is to be held, and they must not be candidates for any office at the next ensuing election. No person shall be appointed to serve as Judge or Clerk who has been convicted of an offense punishable by imprisonment in the penitentiary, or who has been confined in any city or county jail, workhouse, penitentiary or house of correction within five years prior to such appointment.**

All persons are hereby requested to notify the Election Commissioners as to the lack of any of these qualifications on the part of Judge or Clerk mentioned.

The Board of Election Commissioners will sit at its office, 208 South Twelfth Boulevard, solely for the purpose of examining into any objections made against any Judge or Clerk, on the 9th day of September, 1948, from 9:00 o'clock a. m. to 12:00 o'clock noon, and from 2:00 to 6:00 o'clock p. m., and if all objections are not disposed of on said day, it will sit from day to day, between the same hours until the same are all determined; and further that any person found disqualified upon such information will be removed and a duly qualified person appointed in his, or her, stead. Within twenty days after the last of said sessions, the Board will cause all the Judges and Clerks appointed, who have not been removed or excused from service for good cause, to be commissioned.

WARD 1

PRECINCT 1

JUDGES

William H. Althoff (D), 2230B College.
John C. Lampe (D), 3154 E. Warne.
Raymond A. Koehler (R), 2013 E. Allen.
Robert Francis Woelfle (R), 1916 Linton.

CLERKS

Margaret A. Hessel (D), 2132 Adelaide.
Laura Hulda Gaertner (R), 2045A Adelaide.

PRECINCT 2

JUDGES

Michael C. Hessel (D), 2132 Adelaide.
Margaret M. Krekeler (D), 4127A West Florissant.
Florence Laura Bajon (R), 6168 Enright.
Frances C. Neallis (R), 6217 Blair.

CLERKS

Marie R. Douglas (D), 3314A Bell.
Lydia Mary Ott (R), 4118A West Florissant.

PRECINCT 3

JUDGES

Francis X. Krekeler (D), 4127A West Florissant.
Edward F. Guerdan (D), 3001A De Soto.
George Walter Bajon (R), 6168 Enright.
Henry Herman Vortmeier (R), 3120 E. College.

CLERKS

Marie Linde (D), 609 Withers.
Dorothy Louise Wise (R), 5322A N. 20th.

PRECINCT 4

JUDGES

Marcella M. Bonson (D), 1956 E. Warne.
Anthony Brickner (D), 5245 Belleview.
Caroline Mata Gaertner (R), 2045A Adelaide.
Elvira C. Hermann (R), 2045A Alice.

PRECINCT 5

JUDGES

Verna E. Duncan (D), 1478 E. Warne.
Edward P. Theobe (D), 5330 Conde.
Francis G. James (R), 5305A N. Broadway.
Jessie Marie Kaufmann (R), 1930 Linton.

CLERKS

Myrtle A. Gleason (D), 5309A Conde.
Muriel Ethel Rodgers (R), 5237 Blair.

PRECINCT 6

JUDGES

Frances E. Doolin (D), 6238 Bulwer.
Josephine Higgins (D), 619 Withers.
Lena M. Pfleger (R), 6325 Bulwer.
Clarence E. McMillan (R), 5439A N. Broadway.

CLERKS

Laverne P. Risullo (D), 5305 N. Broadway.
Andrew M. Wolke (R), 5320 N. Broadway.

PRECINCT 7

JUDGES

Rhan L. Murray (D), 6404 N. Broadway.
Lawrence A. Thomas (D), 5334 Zealand.
Walter James McLean (R), 6039A N. Broadway.
Olive Kuhlenberg (R), 243 Carrie.

CLERKS

Olive L. McIntyre (D), 617 Pope.
Rev Edward Bauer (R), 4244 Ouida.

PRECINCT 8

JUDGES

Thomas K. Swain (D), 7837 N. Broadway.
Frank A. Freesmeier (D), 1030A Sells.
Rose T. Schnatmeyer (R), 6021A N. Broadway.
Walter William Blase (R), 7316 N. Broadway.

CLERKS

Barbara R. Moss (D), 6022A N. Broadway.
Renard Henry Herdt (R), 4324A Blase.

PRECINCT 9

JUDGES

Edward J. Sullivan Jr. (D), 3619 Mora lane.
Herbert J. Studt (D), 3405 Halls Ferry rd.
Marie Agnes Kline (R), 704 Ponce.
Marie Anna McGuilty (R), 345 McLaran.

CLERKS

Elizabeth Micki (D), 736 Ponce.
Lenora R. Rain (R), 6216 N. Broadway.

PRECINCT 10

JUDGES

Leslie F. Walsh (D), 1044 Garth.
Vincent Schuesman (D), 3212 Church rd.
May Rasina Miller (R), 3134 Halls Ferry rd.
Edgar Henry Kummer (R), 6108A N. Broadway.

CLERKS

Emma A. Gunn (D), 6306 Frederick.
Edith Agnes Miller (R), 3127 Church rd.

PRECINCT 11

JUDGES

Alvie M. McBride (D), 5616A N. Broadway.
Robert E. Kemp (D), 215 Lookout dr.
Evelyn Frances Kehoe (R), 309 Hornsby.
Marie Catherine Kulage (R), 3402 Concord pl.

CLERKS

Anna B. Hoelscher (D), 6130 Lowell.
Louise Anna Palmer (R), 11 Cook pl.

PRECINCT 12

JUDGES

George F. Parnell (D), 3609 Portland ter.
Leonard J. Weinstower (D), 1061 Wall.
Miriam Charles Vest (R), 1204 Kings.
Mattie A. Wenger (R), 624 Hudson.

CLERKS

Gertrude M. Arnd (D), 4030 Jarvis.
Mary F. Richtsteiner (R), 6161 N. Broadway.

PRECINCT 13

JUDGES

Gladys E. Hoffman (D), 626 Wall.
Herbert A. Fabris (D), 4227 Almeda.
Mary F. Stewart (R), 6121 Blair.
Richard Jos. Sharp (R), 3504 Wall.

CLERKS

Olga Weslph (D), 6061 Lowell.
Gertrude Block (R), 6750 Oriole.

PRECINCT 14

JUDGES

Frederick C. Kirby (D), 1313 McLaran.
Edward M. Powers Jr. (D), 6739 Partridge.
Louis B. Scheiperpeter (R), 6773 Oriole.
Rose Lillian Becker (R), 1034 Hornsby.

CLERKS

Dorothy M. Garland (D), 817 McLaran.
Bernice Cuddihee (R), 6774 Oriole.

PRECINCT 15

JUDGES

Thomas K. Andrew (D), 3642 Oxford lane.
John C. Ward (D), 3612 Halls Ferry rd.
Arthur Ralph Kiln (R), 3612 Riverview bl.
Albert Henry Leiner (R), 3628 Oriole.

CLERKS

Elizabeth A. Andrews (D), 3609 Partridge.
Mildred Alma Schneider (R), 1331 Gimblin.

PRECINCT 16

JUDGES

Frank R. Debrecht (D), 1248 McLaran.
William J. Gass Jr. (D), 3630 Mora lane.
Norma Anna Henne (R), 1727 Grape.
Ethel Jean Lake (R), 3519 Park lane.

CLERKS

Mamie Pelikan (D), 905 Destrehan.
Bessie Mae Lewis (R), 1432A Penrose.

PRECINCT 17

JUDGES

Joseph Arthur Fowler (D), 818A Buchanan.
Louis A. Klein (D), 1120 Buchanan.
Harold Walter Tobin (D), 818 Angelrodt.
George H. Wiggins (R), 4030 N. Broadway.

CLERKS

Frederick Klesson (D), 3612 N. Broadway.
Blanche M. Kling (R), 3951A N. Ninth.

PRECINCT 18

JUDGES

William Hoffman (D), 223 Bremen.
Donald Edward Owens (D), 4015A N. Broadway.
Julia Ann Gregory (R), 4011 N. Ninth.

CLERKS

Leonard J. Wichmer (D), 3318A N. Ninth.
Hampton D. Kreis (R), 621 Bremen.

PRECINCT 19

JUDGES

John W. Moran (D), 5716A Geraldine.
Helen M. Gieselman (D), 3043 Durant.
Anna Funke (R), 3419 Queens.
Orlando August Kienker (R), 3449 Geraldine.

CLERKS

Catherine M. ProMead (D), 5357 Queens.
Rowena A. Schierenbeck (R), 5334 Union.

PRECINCT 20

JUDGES

Edwin J. Bauer (D), 5206 Lillian.
Henry J. Mein (D), 3004 Geraldine.
Nathaniel T. Beller (R), 4549 Durant.
Harrison E. Brockmeier (R), 4536 Geraldine.

CLERKS

Tessie Karwoski (D), 5502A Lillian.
Frieda B. Shaw (R), 4531A Geraldine.

PRECINCT 21

JUDGES

Jason G. Beardslee (D), 4631 Geraldine.
John P. Maguire (D), 5307 Queens.
Erna Kaffenberger (R), 4631 Durant.
Carl J. Klase (R), 4516 Queens.

CLERKS

Grace G. Barnard (D), 4521 Queens.
Kenneth E. Steiner (R), 4549 Queens.

PRECINCT 22

JUDGES

Albert J. Paluczak (D), 4947 Ashby rd.
Mando A. Keegan (D), 3320 N. Kingshighway.
Harry R. Rapland (R), 4894A Ashby.
Mabel Brand (R), 5018A N. Kingshighway.

CLERKS

Marguerite W. Schultz (D), 4977 Theodora.
Mary D. Dussina (R), 3600 Queens.

PRECINCT 23

JUDGES

Harry M. Herbst (D), 4827 Bircher pl.
Walter J. Bohn (D), 4956 Harney.
Meta C. Osterieh (R), 5219 N. Rustid.
Mary L. Auman (R), 3130 Queens.

CLERKS

Imogene A. Dwyer (D), 3014 Geraldine.
Amanda E. Fraza (R), 4919 Thekla.

PRECINCT 24

JUDGES

Wildred J. Leahr (D), 5009 Thekla.
Francis J. McGrath (D), 4539 Queens.
John S. Donnahoe (R), 5304 N. Kingshighway.

CLERKS

Viola Alice Muchow (R), 5008A N. Kingshighway.

CLERKS

Alice M. Beal (D), 4945 Theodora.
C. Edna Jordan (R), 5009 Queens.

PRECINCT 25

JUDGES

Leslie G. Carpenter (D), 3424 Vera.
John A. Tupelski (D), 4432 Shreve.
Edward L. Munsenrieth (R), 4624 Hilton.
William J. Lohmann (R), 3305 N. Euclid.

CLERKS

Helen M. Hartmann (D), 3431 Vera.
Alvin E. Wendt (R), 4819 Enola.

PRECINCT 26

JUDGES

John A. Wagner (D), 4410 Sycamore.
Robert C. Pomeroy (D), 4709 Anderson.
Edward Bert Fehring (R), 4619 Richard pl.
Arthur Harold Davis (R), 4540 Carter.

JUDGES

Eugene D. Kuenzi (D), 4339 Cartier.
Michael Anthony Hoedl (R), 4324A Blase.

CLERKS

Clara M. Foerster (D), 3103 E. Prairie.
Mildred Ellen Hord (R), 3130 E. De Soto.

PRECINCT 27

JUDGES

Joseph R. McDermott (D), 4643 Korte.
Thomas D. O'Brien (D), 4636 Steinlage dr.
George E. Miller (R), 4846 Carrie.
Leroy K. Winingham (R), 4400 Anderson.

CLERKS

Patrick P. Hackett (D), 4300 Dryden.
Morgan H. Suycott (R), 4849 Shirley pl.

PRECINCT 28

JUDGES

Joseph B. Keisker (D), 4448 Kenneth pl.
Charles L. Oswald (D), 4606A Mozaline.
William Fred Schroeder (R), 4639 Pope.
Edna C. Koppelman (R), 4631A Mozaline.

CLERKS

Ann McDonald (D), 4625 Richard pl.
Marian S. Guilliams (R), 4647A Carrie.

WARD 2

PRECINCT 1

JUDGES

Michael Joseph Hughes (D), 3119 N. 14th.
Eugene R. Heineman (D), 818A Salisbury.
Clarence Joseph Brannan (R), 1811 Palm.
Albert Martin Fecher (R), 1509 Breman.

CLERKS

Mamie Pelikan (D), 905 Destrehan.
Bessie Mae Lewis (R), 1432A Penrose.

PRECINCT 2

JUDGES

Joseph Arthur Fowler (D), 818A Buchanan.
Louis A. Klein (D), 1120 Buchanan.
Harold Walter Tobin (D), 818 Angelrodt.
George H. Wiggins (R), 4030 N. Broadway.

CLERKS

Frederick Klesson (D), 3612 N. Broadway.
Blanche M. Kling (R), 3951A N. Ninth.

PRECINCT 3

JUDGES

William Hoffman (D), 223 Bremen.
Donald Edward Owens (D), 4015A N. Broadway.
Julia Ann Gregory (R), 4011 N. Ninth.

CLERKS

Leonard J. Wichmer (D), 3318A N. Ninth.
Hampton D. Kreis (R), 621 Bremen.

PRECINCT 4

JUDGES

Francis J. Delorme (D), 2900 N. 11th.
Harley Clarence Niemeyer (D), 207 Ferry.
Edward Alfred Bromwich (R), 4328 N. 11th.
Helen Anna Hauck (R), 4135 N. Second.

CLERKS

Helen Braenning Loper (D), 4300 N. 11th.
Carrie E. Bruns (R), 835 Angelica.

PRECINCT 5

JUDGES

Margaret Crowley (D), 3810 N. 21st.
Mary Ellen Wilson (D), 1128 Ferry.
Walter Henry Koehr (R), 1413 Ferry.
Edna Rose Brinkmeier (R), 4509 N. Broadway (rear).

CLERKS

Ruth L. Amidon (D), 3027A Farrar.
Elizabeth May Westerman (R), 4425 Blair.

PRECINCT 6

JUDGES

Catherine Aubuchon (D), 4308½ N. Broadway.
Mary Van Voorhees (D), 1501A Parraut.
Mario Jordan (R), 4604 N. Broadway.
Veronica Miller (R), 4536A N. Broadway.

CLERKS

Murel E. Jolley (D), 4547A N. Broadway.
Alice L. Gebel (R), 1111A Obear.

PRECINCT 7

JUDGES

Julius J. Schmidt (D), 1127 John.
Eugene N. Gehrin (D), 821A Gano.
Melvin J. Amsinger (R), 1448A Gano.
Roy E. Gastorf (R), 1435A E. John.

CLERKS

Catherine D. Hogan (D), 1418 E. Prairie.
Dorothy C. Gehrin (R), 821A Gano.

PRECINCT 8

JUDGES

Edward Henry Gehle (D), 1309 E. Obear.
Thomas J. Wilde (D), 1448 Bissell.
Jaroslav M. F. Edwards (R), 1307 E. Gano.
William Raymond Boehm (R), 1811A E. Prairie.

CLERKS

Frank A. Stever (D), 4084 Bulwer.
Russell W. Everbaum (R), 1907A E. Prairie.

PRECINCT 9

JUDGES

Ethel K. Durman (D), 1913A E. Grand.
Edward Leroy Hoffmann (D), 2007 E. Prairie.
Alfred J. Donavan (R), 3049 E. John.
Raymond K. Frey (R), 3021A E. Obear.

CLERKS

Clara M. Foerster (D), 3103 E. Prairie.
Mildred Ellen Hord (R), 3130 E. De Soto.

PRECINCT 10

JUDGES

Edwin Walter Schaefer (D), 4313 N. 20th.
Dora M. Holtman (D), 1417A E. Gano.
Robert Leo Armstrong (R), 4419 N. 20th.
Lena Herns (R), 1936 Obear.

CLERKS

Margaret M. Lombardo (D), 4433A E. 14th.
Ada Vernile Jose (R), 3138A John.

PRECINCT 11

JUDGES

Mary Abbene Hogan (D), 4439 Bentley pl.
Harold J. Meyer (D), 1409 Obear.
Helen A. Hinson (R), 4307A Hredil.
Alice L. Gebel (R), 1111A Obear.

PRECINCT 12

JUDGES

Marie Katherine McKenzie (D), 4426 N. 20th.
Florence Eleanor Meinershagen (R), 4331A Stredtman pl.

PRECINCT 13

JUDGES

Martin R. Seymour (D), 1417 Salisbury (rear).
Marie H. Haunstette (D), 1501A Parraut.
Mark John Rising (R), 4348 N. 19th.
David D. Bryant (R), 1412A Parragut.

CLERKS

Leona E. Evans (D), 1400 Penrose.
Charles J. Habighorst (R), 4100A N. 20th.

PRECINCT 14

JUDGES

William H. Schmucker (D), 3822A Penrose.
Vera Celeste Vinyard (D), 4015A Pleasant.
Lawrence H. Krallman (R), 4117A North Florissant.
Elmer Nicholas Serb (R), 2211 Angelica.

CLERKS

Veronica M. Schrodi (D), 2036A Penrose.
Elmer David Engelhardt (R), 2215 Angelica.

PRECINCT 15

JUDGES

Amuel Lee Barton (D), 3122 Bremen.
Joseph R. Everest (D), 4627 N. 22nd.
Raymond G. Vollmer (R), 3911 N. 20th.
Marie C. Siemsen (R), 3838 North Florissant.

CLERKS

Louise M. McMahon (D), 2143A Angelica.
Ruth Eileen Grindell (R), 3036A Angelica.

PRECINCT 16

JUDGES

Lena B. Adams (D), 2007 Salisbury.
Harold Herman Pieper (D), 3815 N. 22nd.
Vernon Russell Arms (R), 3817 N. 20th.
Theodore F. Schwink (R), 3712 North Florissant.

CLERKS

Robert Duane Jerden (D), 4115A North Florissant.
Elmo C. Weisz (R), 3724 North Florissant.

PRECINCT 17

JUDGES

Frederick Louis Hedzik (D), 3818 N. 20th.
Oliver H. Temme (D), 4230A N. 19th.
Henry Hoenerhoff (R), 1129 Newhouse.
George R. Hughes (R), 1406A Angelica.

CLERKS

Ernest Andrew Morris (D), 3322 Klein.
Jean Robert Leison (R), 3919 Blair.

PRECINCT 18

JUDGES

Charles Hobbs, Jr. (D), 3915A N. 19th.
David William Smith (D), 1410 Newhouse.
Harold E. Feldmann (R), 1436 N. Park pl.
Leslie A. Vahrenhold (R), 1430 Breman.

CLERKS

Helen V. Schroeder (D), 3736A Blair.
Dorothy M. Phinney (R), 1413 Destrehan.

PRECINCT 19

JUDGES

Joshua Carl Carty (D), 1412 Bremen.
Alvin Dobert (D), 1114 Mallinckrodt.
Oliver Senti (D), 1436A Salisbury.
Emilie F. Rives (R), 1530 Salisbury.

CLERKS

Porter DeWitt Richey (D), 1434A Mallinckrodt.
Keith Hatcher Maynard (R), 1514A Salisbury.

PRECINCT 20

JUDGES

Sylvester J. Ash (D), 2852A Parry.
Edward Joseph Gardner (D), 3824A Blair.
Albert A. Cooley (R), 2127 N. 11th.
Donald Edmund Alford (R), 2136 N. 12th.

CLERKS

Irene Edith Gentry (D), 1113A Branch.
Violet Rose Zuccarello (R), 3230A N. 11th.

PRECINCT 21

JUDGES

Edgar Lawson McMann (D), 3405A N. 14th.
Charles D. Russell (D), 1343 Buchanan.
Frank J. Meyerkoth (R), 2410 Kiehl.
Lawrence F. Wehmeier (R), 3235 Klein.

CLERKS

Myrtle Marie Grove (D), 3413 N. 14th.
Dolores M. Eberhardt (R), 3415 N. 14th.

PRECINCT 22

JUDGES

Emil Arthur Steckman (D), 1330 Destrehan.
Elsie M. Eckhardt (D), 1221 Branch.
Helen Marie Langenbaumer (R), 2102A Palm.
Florence E. Wendt (R), 2206A Salisbury.

CLERKS

Leona Ann DeGratiola (D), 2615A N. 22nd (rear).
Frank G. Reagan (R), 2356A N. 20th.

PRECINCT 23

JUDGES

Frank Joseph Heman (D), 2200 Mallinckrodt.
Jason Albert Stein (D), 3510 N. 21st.
Clara Walters (R), 1934 Mallinckrodt.
Charles A. Kroenung (R), 3321 N. 11th.

CLERKS

Richard Bennet (D), 2112 Salisbury.
Norma K. Sasser (R), 2618 Salisbury.

PRECINCT 24

JUDGES

Louise Agnes Sander (D), 1535 Farrar.
June G. King (D), 3528 Harper.
Hattie M. Bates (R), 2611 Natural Bridge.
Walter A. Luczkowski (R), 3334 North Florissant.

CLERKS

George J. Hamm (D), 3818 Vest.
Dorothy J. Siemsen (R), 4008A North Florissant.

PRECINCT 25

JUDGES

Calvin Dwight Cash (D), 3018A N. 22nd.
Elizabeth Bruley (D), 3927 Natural Bridge.
Esther Mary Dooley (R), 2924 Barrett.
Madeline Hennicke (R), 2909A Kossuth.

CLERKS

Cassie Harder (D), 3502 N. 22rd.
Russell Whiteside Pilcher (R), 4022 Grove.

PRECINCT 26

JUDGES

Joe Harry Disper (D), 2915 Bailey.
James Joseph Dougherty (D), 3931 Barrett.
Harry W. Sudhoff (R), 4242A Pleasant.
Irvin L. Portis (R), 4203A Pleasant.

CLERKS

Cecelia K. Jones (D), 3503A Bailey.
Agnes L. Siekermann (R), 4133 Grove.

PRECINCT 27

JUDGES

Timothy Joseph Murphy (D), 4313 North Florissant.
Thomas Harold Rice (D), 3926A Parsell.
Stella P. Winkler (R), 4147 Pleasant.
Fred Adam Siekermann (R), 413 Grove.

CLERKS

Madonna Theresa Lemen (D), 4345 Pleasant.
Garland R. Tschudin (R), 4212A Grove.

PRECINCT 28

JUDGES

Gerard A. Koetting (D), 4158 N. Grand.
Elsie L. Johnson (D), 3627A Lee.
Archie C. Willis (R), 4200A Peck.
George Weinmann (R), 4153A Peck.

CLERKS

Margaret C. Kamp (D), 3912A Bailey.
Henry Milton Krein (R), 4141A Peck.

WARD 3

PRECINCT 1

JUDGES

Albert Nicholas Kiefer (D), 3519 N. 10th.
George McBride (D), 2500 N. 10th.
Fortune Trimble (R), 913 Montgomery.
William H. Getts (R), 2500 N. 10th.

CLERKS

Erna Marie Bowerman (D), 2932A N. Broadway.
Grace Altha Braun (R), 908A Montgomery.

PRECINCT 2

JUDGES

Allen Richard Hopkins (D), 2206 N. Ninth.
Jefferson Edward Givens (D), 2316 N. 11th.
Leonard R. Schuster (R), 3417A N. Broadway.
Hilda C. Hemmersmeier (R), 3401 N. Ninth.

CLERKS

Ursula Margaret Murry (D), 2318A N. 11th.
Dorothy L. Seifert (R), 2311A N. 10th.

PRECINCT 3

JUDGES

Lester Leland Hildebrand (D), 2101 N. 14th.
George John Lang (D), 1406A Warren.
Lucian Guy Reed (R), 2132A N. 14th.
Homer L. Styles (R), 2211A N. 13th.

CLERKS

Edwin Ludwig (D), 1314A Monroe.
Cornelia R. Grote (R), 3204 N. 16th.

PRECINCT 4

JUDGES

Herman Earl Burcham (D), 3718A N. 19th.
Samuel J. Thompson (D), 3130 N. 11th.
Albert Daniel Illington (R), 1212A Benton.
Raymond H. Haffer (R), 2617A Hadley.

CLERKS

Louise Mary Medjen (D), 1310 Hebert.
Robert Alfred Fannon (R), 1322A Benton.

PRECINCT 5

JUDGES

Alexander F. M. Mrozewski (D), 1508A Palm.
Theresa A. Brogan (D), 1113 N. Market.
Andrew Lore (R), 1106 St. Louis.
Theresia Monica Klein (R), 3112 Blair.

CLERKS

Thomas R. Proctor (D), 3609 N. Ninth.
Charles William Allen (R), 2815 N. 13th.

PRECINCT 6

JUDGES

James Michael McMurtry (D), 2633A E. 11th.
Wilson Michael McColgan (D), 1443 Dodier.
Raymond August Studeni (R), 2821 N. 11th.
Katheryn Greissman (R), 1208 Hebert.

CLERKS

Kenneth Edward Kircher (D), 1418A Palm.
Frances Dora Mantz (R), 2816A Palm.

PRECINCT 7

JUDGES

Joseph Anthony Gunn (R), 1210 Sullivan.
Anna Hedia (D), 1946 Palm.
Joseph Anthony Gunn (R), 2016 Palm.
G

CLERKS
Dennis Earl Darnall (D), 4130A Labadie.
Mary E. Mason (R), 1127 Cora.

PRECINCT 30
JUDGES
William Francis Albright (D), 4061A Kennerly.
Joseph A. Marquest (D), 3851 Cass.
Claudia Bell Davis (R), 4319 St. Ferdinand.
Herbert R. Porter (R), 4538 Garfield.
CLERKS
Anastasia Agnes Walsh (D), 4206 Maffitt.
Laura M. Adkins (R), 4607 N. Market.

PRECINCT 39
JUDGES
Bessie J. Lewis (D), 3814A N. Taylor.
Velma Allee Million (D), 4602B Cottage.
Jennie M. Rechle (R), 4519A St. Ferdinand.
John W. Thomas (R), 4572 Cottage.

CLERKS
Almeda B. Simmons (D), 1731 Cora.
Carredia B. Gunn (R), 4561 St. Ferdinand.

PRECINCT 30
JUDGES
Pearl Harland (D), 4577A Kennerly.
Marie Catherine Mazzola (D), 3849A Cottage, Apt. 1.
Charles L. Byers (R), 4647A St. Ferdinand.
George Hubert (R), 4343 Lindell blvd.
CLERKS
Mary T. Menke (D), 4633 Kennerly.
Bertha J. Hulbert (R), 4047 Lincoln.

WARD 5

PRECINCT 1
JUDGES
George Bertrand Harton (D), 1201 N. Seventh.
Leicester Otto Williams (D), 1222 N. Eighth, Apt. D.
Jim Lopiccolo (R), 1009 N. 11th.
Sidney Katz (R), 1023 N. 12th.
CLERKS
Norma M. Smith (D), 1531A Franklin.
Vincent Samuel Smith (R), 1023 N. Ninth.

PRECINCT 2
JUDGES
Frank Martinez (D), 1322A Hadley.
Bernard John Schumacher (D), 819A Cole.
Rosemary Longo (R), 816 Carr.
Anthony Frank Sansone (R), 1003 Cole.
CLERKS
Viola Bradford (D), 713 Mound.
Edward Gregory (R), 1018A N. 10th.

PRECINCT 3
JUDGES
Frank Leslie Parsons (D), 1202 N. Seventh.
James Francis Keeshan (D), 1222 N. Eighth.
Robert W. MacDonald (R), 1322 N. Eighth.
Ralph C. Ermeling (R), 1214 N. Eighth.
CLERKS
Thaddeus C. Berent (D), 1830 N. 21st.
Walter P. Eschbacher (R), 5234A Bancroft.

PRECINCT 4
JUDGES
Rossel L. Abernathy (D), 1441 N. 10th.
Littield Reed (D), 1412 Carr.
John Robert Nuttman (R), 1220 N. Eighth.
George Alexander Riddle (R), 1213 N. Seventh.
CLERKS
Beatrice Abernathy (D), 1606 Biddle.
Winifred Stocker (R), 1216 N. Eighth.

PRECINCT 5
JUDGES
Anthony Edward Wehlermann Jr. (D), 2002 N. 11th.
Joseph John Domincsyk (D), 819A Howard.
Alva L. Jernigan (R), 1709 N. Broadway.
Lucian J. Kunts (R), 1204 N. Eighth, Apt. H.
CLERKS
George W. Radle (D), 6037A Washington.
Sally Mae Stewart (R), 1428 Cass.

PRECINCT 6
JUDGES
Alois Sylvester Baldes (D), 1115 Chambers.
Casimir F. Gotch (D), 1207 Tyler.
Ray Harold White (R), 1213 N. Seventh.
Paul W. Tell (R), 1204 N. Eighth.
CLERKS
Velma Irene Price (D), 924 Tyler.
Pearline Downs (R), 1813 M. 10th.

PRECINCT 7
JUDGES
John Gacki (D), 1514A Blair.
Felicia H. Million (D), 1211A Tyler.
Ruth Alice Nichols (R), 1412 Madison.
Herman Winchester (R), 1404 rear Madison.
CLERKS
Helen Jackson (D), 1228 Chambers.
Stanley Joseph Blom (R), 1442 Madison.

PRECINCT 8
JUDGES
Walter James Cammann Jr. (D), 1446 Cass, rear.
Henry Hopkins (D), 1620 N. 16th.
John R. Wrodel (R), 4906 Winona.
Geo. W. Fuchs (R), 3414 Klocke.
CLERKS
Ruth H. Kiser (D), 904 Tyler.
Raymond J. Posenuk (R), 1937A N. Florissant.

PRECINCT 9
JUDGES
Homer Claude Moeckli (D), 1111 N. 13th.
Charlie A. Jones (D), 1742 Biddle.
Clarence A. Grob (R), 3240 Fernod.
Thomas D. Pavazza (R), 1323 Carr.
CLERKS
Harold Clyde (D), 1450 Cass.
Samuel L. Hentrel (R), 1459 O'Fallon.

PRECINCT 10
JUDGES
John J. Cracchiola (D), 1032 N. Ninth.
Daniel J. Fox (D), 1911 Blair.
Frank A. Wood (R), 3136 Palm.
Leo S. Guccione (R), 1206A Biddle.
CLERKS
Thelma Hall (D), 1510 Biddle.
Vera Lee Davis (R), 1419A Blair.

PRECINCT 11
JUDGES
Willie G. Clemmens (D), 1438 N. 15th.
Alberta Harris (D), 1513 Biddle.
William Henry Lewis (R), 1406 rear Biddle.
Joseph Tocco (R), 1011 N. Seventh.
CLERKS
Ernestine R. Lee (D), 1434 Biddle.
Blanche Lee Charles (R), 1551 Carver Lane.

PRECINCT 12
JUDGES
Elijah Bowie Jr. (D), 1744 Lovejoy Lane.
Donald Mitchell (D), 1629 Carr Drive.
Joseph A. Boyce (R), 5574 Chamberlain.
Sol R. Mitchell (R), 1309 Biddle.
CLERKS
Clarence Chestnut Jr. (D), 1530 Biddle.
Wanda E. Laden (R), 1434 Blair.

PRECINCT 13
JUDGES
Everette J. Canada (D), 1239 N. 15th.
Jackson D. Curry (D), 1735 N. 11th.
Leo Robinson (R), 1000 N. 18th.
Alonzo R. Jenkins (R), 1615 Cole.
CLERKS
Eva Nell Harris (D), 1120 N. 18th.
Mattie Harris (R), 1539 Biddle.

PRECINCT 14
JUDGES
Charles William Harrison (D), 1601 Lovejoy Lane.
Jean Smith (D), 1723 Cole.
Arthur Chandler (R), 1412A Carr.
Alice Bernice Vincent (R), 1718 Biddle.
CLERKS
Annabelle Brack (D), 1635 Carr Dr.
Emma Lou Deloch (R), 1709 Carr Dr.

PRECINCT 15
JUDGES
Benedetto Palazzola (D), 1840A Cass.
Joseph A. Zakrzewski (D), 3012 Mullanphy.
Sam Dodo Guiffrida (R), 1507 N. 17th.
Frank Temares (R), 1516 N. 18th.
CLERKS
Michael Frank Amantea (D), 1841A Madison.
Harry F. Kwiatkowski (R), 3903B Howard.

PRECINCT 16
JUDGES
John Herboth (D), 1623A N. 18th.
Lottie L. Goodman (D), 1925 Hadley.
Millen Joseph Schuchman (R), 1616½ N. 18th.
William Hilman Henson (R), 1428A N. 19th.
CLERKS
Gilbert Robertson Jr. (D), 3823A Mullanphy.
Helen E. Kurowski (R), 1930½ North Market.

PRECINCT 17
JUDGES
Dennis Abbott Oakes (D), 1816 N. 22nd.
Thomas F. Stewart (D), 1806A N. 16th.
Sebastian John Ollinger (R), 1807 Madison.
Stanley J. Gacioch (R), 1838 Cass.
CLERKS
Robert Leo Conley (D), 1609A Helen.
Frederick Joseph Drach (R), 1619 Hogan.

PRECINCT 18
JUDGES
James David Armstrong (D), 1839A O'Fallon.
Edward S. Evans (D), 1404 N. 22nd.
Mamie Clara Henry (R), 1836A O'Fallon.
Elmer Clemmons (R), 1825A Division.
CLERKS
Elizabeth Nobles Morris (D), 3006 O'Fallon.
Jordan Larry Davis (R), 1930A Cass.

PRECINCT 19
JUDGES
Edward Evans (D), 1843A Division.
Blanche Wright (D), 1628 Lovejoy Lane.
Sam Patten (R), 814 N. 19th.
Thomas Cox (R), 2017½ Biddle.
CLERKS
Mabel L. Wilson (D), 1702 Carr.
Willie Spence (R), 1118 N. 20th.

PRECINCT 20
JUDGES
Robert Lee Hampton (D), 1801R Franklin.
Mattie S. Hicks (D), 1530 Lovejoy Lane.
Annie W. Turner (R), 1935 Franklin.
Nellie Billingsley (R), 1922 Franklin.
CLERKS
Robert Earl Payne (D), 1235A N. 13th.
William Coleman (R), 917 N. 19th.

PRECINCT 21
JUDGES
James Anderson (D), 3022½ Cole, rear.
Estella Nelson (D), 1120 N. 23rd.
Barbara Carroll (R), 2111A Cole.
Alex Jordan (R), 3122 Carr.
CLERKS
Clinton Miran Snowden (D), 1121 N. 21st.
Charles Richard Roddy (R), 2010A Cole.

PRECINCT 22
JUDGES
Adam P. Florence (D), 1119 N. 22nd.
McCleveland Harvey (D), 2106½ Cole.
Lillie Belle Powell (R), 2221A Carr.
Ollie B. Oliver (R), 2126A Carr.
CLERKS
Angerlyn Carter (D), 2105½A Biddle.
Mary Elizabeth Alexander (R), 2221A Carr.

PRECINCT 23
JUDGES
Arthur Breamer (D), 1308 N. 20th.
Mabel V. Thomas (D), 1331½ Sarsfield pl.
Arthur F. Buecker (R), 2339 Maiden Lane.
Edward D. Lipscomb (R), 1819A Rauschenbach.
CLERKS
Wanda Mary Podczerny (D), 1944 Cass.
Jesse M. Usery (R), 2401A Cass.

PRECINCT 24
JUDGES
George F. Fleming (D), 1802 Knapp.
Joseph J. Marchlewski Jr. (D), 3008A N. Market.
Raymond J. Rickaby (R), 1813A N. 22nd.
Ruby D. Sammis (R), 2245A Cass.

CLERKS
Edward S. Ludwinski (D), 2202 Howard.
Elmer E. Harrington (R), 2201 Mullanphy.

PRECINCT 25
JUDGES
Stanley J. Komor (D), 1835 Rauschenbach.
Joseph Lee Russell (D), 1433A Knapp.
Victor H. Biesener (R), 1826A North Market.
William P. Vinyard (R), 1836 North Market.
CLERKS
Mary M. Springer (D), 3109 Mullanphy.
Helen H. Florkowski (R), 1724 N. 20th.

PRECINCT 26
JUDGES
Corrine Mary Eastham (D), 2127 Madison.
Asher C. McKittrick (D), 1649A N. 20th.
Roy Harold Bredenkoetter (R), 2219 Howard.
Fred H. Theilmann (R), 4046 Parker.
CLERKS
Agnes M. Tockman (D), 1810A N. 22rd.
Woodrow W. Meyer (R), 1627A Knapp.

PRECINCT 27
JUDGES
Leander Henry Ott (D), 1928 Howard.
Elmer E. Westrich (D), 2546 N. Market.
Jack Rice (R), 5827 Marquette.
Joseph Baldi (R), 2324A Madison.
CLERKS
Dolores L. Pinke (D), 1832 N. Jefferson.
Leonard George Shepard (R), 1607 N. 20th.

PRECINCT 28
JUDGES
Paul T. Baker (D), 2304A Mullanphy.
Stanley J. Bogacki (D), 2304 Howard.
Alvin B. Wulf (R), 1801 Cambridge Lane.
Dudley L. Baker (R), 3877 Utah pl.
CLERKS
Peter A. Ella (D), 1611A Knapp.
John C. Wesniak (R), 2214A Howard.

PRECINCT 29
JUDGES
Gaston Couch (D), 1136 N. 24th.
Moses Alfred Wallace (D), 2306 Dickson, rear.
Mrs. Vernon L. Lambus (R) 1010A N. Jefferson.
Harrison Wesley (R) 1124 N. Jefferson.
CLERKS
Edna E. Gibson (D), 2413 Biddle.
Leroy Davis (R), 2325 Biddle.

PRECINCT 30
JUDGES
Hampton J. Crittenden (D), 1641A Carr dr.
William Arthur Hopkins (D), 2230A Cole.
Stanley Clifford Stigger (R), 2356A Carr.
John C. Smith (R), 2330A Carr.
CLERKS
Katie Williams (D), 2013A Biddle.
Sophia Helen Fraction (R), 916 N. Jefferson.

WARD 6

PRECINCT 1
JUDGES
John N. Haney (D), 508 Pine.
Robert K. McFatridge (D), 820 Chestnut.
Edward Frederick Kossman (R), 507 Chestnut.
Fred D. Chilcott (R), 5070 Page.
CLERKS
Paul Bernard Brand (D), 806A N. Broadway.
Erwin William Kohlwes (R), 4001 Schiller.

PRECINCT 2
JUDGES
Richard Dee Sütrien (D), 1429 Tamm.
Joseph Edwin Saylor (D), 112 S. 4th, Maple Hotel.
Ralph George Yeazer (R), 100A S. Fourth.
Edward John Dreyer (R), 312 S. Sixth.
CLERKS
Cornelius J. Ryan (D), 1928 Locust, Y. M. C. A.
C. DeWitt Brown (R), 9 S. Sixth.

PRECINCT 3
JUDGES
Edward Walter Comeran (D), 604 Chestnut.
Elmer F. Viserheller (D), 6 N. Seventh, American Hotel.
William Weber (R), 1609 Market.
Archie Troute Denton (R), 1528 Locust.
CLERKS
Kenny Joseph Finnerty (D), 4040 Cleveland.
Albert H. Lamperis (R), 122 N. Seventh, Fullon Bldg.

PRECINCT 4
JUDGES
Richard Joseph Hartigan (D), 1231 Olive.
John F. Fitzgerald (D), 522A Pine.
Eugene Robert Foskett (R), 3310 York.
Edward A. Reilly (R), 4119A Minnesota.
CLERKS
Paul Francis Ennis (D), 1528 Locust.
Grace Grant Baker (R), 1233 Olive, Park Hotel.

PRECINCT 5
JUDGES
William Albert Burns (D), 6 N. Ninth.
Lillian Gertrude Fiorito (D), 523A Market.
Eugene C. Graham (R), 106 N. 12th.
Charles H. Borne (R), 2330 Olive.
CLERKS
Oscar Joseph Mueller (D), 4278 Chippewa.
Esther Catherine Mason (R), 310 S. 14th.

PRECINCT 6
JUDGES
Alfred Franklin Kempton (D), 1428 Locust.
Edward J. Egan (D), 1528 Locust, Y. M. C. A., Room 933.
David Otis Nelson (R), 1528 Locust.
Odon Frank Moehle (R), 1528 Locust.
CLERKS
Marshall W. Marrulis (D), 1528 Locust.
Raymond Frederick Fowler (R), 1528 Locust.

PRECINCT 7
JUDGES
Alfred Emil Maels (D), 1526 Locust.
George Philip Mennard (D), 1609 Market.
Frank D. Lovering (R), 1730 Olive.
Harold John Eeck (R), 12th and Delmar, McKinley Hotel.
CLERKS
Arthur L. Deyen (D), 5017 Rosa.
Louis Theodore Guerin (R), 1210A Franklin.

PRECINCT 8
JUDGES
Harry Hossett (D), 1505 Market.
Vincent Stockman (D), 14 N. 16th.
Harry R. Alm Jr. (R), 4616 Suburban.
James John O'Donnell (R), 5423 Blow.
CLERKS
Edmond M. Layton (D), 5122 Goethe.
George Michael Keller (R), 5211 Alabama.

PRECINCT 9
JUDGES
Velma E. Miller (D), 823A N. 18th.
Lovie Mai Porter (D), 302 N. Jefferson.
Arvenia Raymond (R), 239 S. Jefferson.
Wilber R. Cokley (R), 722 N. 20th.
CLERKS
Nurlee McDonald (D), 2113A Delmar.
Alice Reah Johnson (R), 1920 Delmar.

PRECINCT 10
JUDGES
Edward D. Adams (D), 2222 Franklin, rear.
Augustus Lee Willis (D), 2709A Bernard.
Samuel Guyton (R), 2212A Franklin.
Frank J. Price (R), 2204 Franklin.
CLERKS
Cleo M. Gibson (D), 823A N. 18th.
Nathaniel Parker (R), 2216 Delmar.

PRECINCT 11
JUDGES
George Frank Bauer (D), 11 N. Sixth.
Pearl L. Jackson (D), 2234 Clark.
Joseph Nash (R), 2331A Olive.
William Thomas (R), 2213 Olive.
CLERKS
Sophia Estelle Gregory (D), 2324 Pine.
Susan C. Greene (R), 202 N. Jefferson.

PRECINCT 12
JUDGES
Edwin E. Clay (D), 3227A Lucas.
Glenn Echo Miller (D), 3648A Randolph.
Raleigh Walker (R), 17 S. 21st.
Carnetta Cook (R), 2109A Market.
CLERKS
Natalie L. Jones (D), 823A N. 18th.
Harold Gillespie (R), 19 S. 21st.

PRECINCT 13
JUDGES
Dauris Lee Betts (D), 2345 Chestnut.
Estelle Lee Vessell (D), 2225 Walnut.
Myrtle White (R), 2337A Pine.
August C. Diggs (R), 120 N. Jefferson.
CLERKS
Myrtle Mae Cunningham (D), 3818 Bernard.
John Edward Ross (R), 2325 Chestnut.

PRECINCT 14
JUDGES
Edward Robert Malone (D), 3736 Walnut.
James Goodwin (D), 2305 Clark.
Charles Lee Maxwell (R), 2344 Chestnut.
Morzell Bella (R), 2712 Lawton.
CLERKS
Lois A. Lewis (D), 2827 Pine.
Goldie Armsteid (R), 2817 Bernard.

PRECINCT 15
JUDGES
Robert Anderson (D), 2322 Pine.
Leon Jon Smith Sr. (D), 2135A Eugenia.
Kannie Hawkins (R), 2326A Clark.
William Milton Wallace (R), 2120 Spruce.
CLERKS
Ella L. Harris (D), 2110 Clark.
Mattie Susie Stewart (R), 2301A Spruce.

PRECINCT 16
JUDGES
Lenwood Armstrong (D), 3213 Eugenia.
Edith Yates Hudson (D), 2336A Chestnut.
Owen Tyson (R), 418 S. Jefferson.
Madie Phillips (R), 2336A Spruce.
CLERKS
Emma Thomas (D), 2216 Bernard.
Nannie Lacy (R), 2327 Spruce.

PRECINCT 17
JUDGES
Bernice Austin (D), 2206A Clark.
Mildred Ines Wise (D), 2818 Bernard.
Birdie White (R), 519A Ohio.
William Charles Reed (R), 519 S. Ewing.
CLERKS
Yetta L. Daniels (D), 2634A Market.
Emma Smith (R), 214 S. Garrison.

PRECINCT 18
JUDGES
David C. Chunn (D), 2641A Pine.
Vivian P. Vest (D), 407 S. Jefferson, Apt. 15.
Henry Alexander Williams (R), 417½ S. Ewing.
Leona Dickerson (R), 419 S. Jefferson.
CLERKS
Prue W. Whitfield (D), 3649A Pine.
Catherine Turner (R), 2003 Bernard.

PRECINCT 19
JUDGES
James Robert Sands (D), 3734A Clark.
Georgia Whitcomb (D), 2651 Pine.
Russel Elsin Davis (R), 407 S. Jefferson.
Elizabeth Jackson (R), 3743 Clark.
CLERKS
Elsie M. Cannon (D), 3718A Clark.
Henrietta Dowd (R), 2721 Clark.

PRECINCT 20
JUDGES
Benjamin Franklin Wilder (D), 201 S. Leffingwell.
Hattie Elizabeth Harrison (D), 191 S. Jefferson.
CLERKS
Emma Moore (R), 2624 Lawton.
Helmar Lewis (R), 2632A Lawton.

CLERKS
Mildred E. Duncan (D), 3637A Market.
Harold Edward Young (R), 2631 Market.

PRECINCT 21
JUDGES
Viola Julia Williams (D), 3603 Walnut.
Arthur Young (D), 3231 Pine.
William Amos McGill (R), 3613 Spruce.
Emma Edmondson (R), 2731 Walnut.
CLERKS
Gertrude Williams (D), 2839 Laclede.
Georgia M. Roulette (R), 2735 Eugenia.

PRECINCT 22
JUDGES
Archie Elaine (D), 2601 Walnut.
Dolores Coral Deni (D), 2837A Market.
James Lee Patterson (R), 2824 Lawton.
Charles Edward Robinson (R), 305 S. Leffingwell.
CLERKS
Mary A. Miller (D), 3231 Laclede.
Mattie Pearl Gooch (R), 3630 Walnut.

PRECINCT 23
JUDGES
Creola B. Jackson (D), 2908 Pine.
Lawrence Hallie Wilford (D), 2917 Lawton.
Charles Sumner Campbell (R), 2923 Simon Phillips (R), 2838 Olive.
CLERKS
John Sterer Mastin Sr. (D), 2807 Bernard.
Florence Evelyn Blissit (R), 2723 Eugenia.

PRECINCT 24
JUDGES
Edward Alexander (D), 3134 Pine.
Raymond Williams (D), 2931 Laclede.
Keola Cannon (R), 3041A Lawton.
Monte A. Johnson (R), 3 N. Garrison.
CLERKS
Constance Maude Simmons (D), 2931 Pine.
Marie A. Jackson (R), 2912A Lawton.

PRECINCT 25
JUDGES
Alma L. Haynes (D), 214 N. Compton.
David Tyler (D), 2712 Spruce.
Young Charles Jones (R), 3134 Lawton.
Lucille O. Irving (R), 3122A Lawton.
CLERKS
Ethel M. Williams (D), 3100 Pine.
Katie Estelle Anderson (R), 3128 Lawton.

PRECINCT 26
JUDGES
Claude L. Williams (D), 6 S. Garrison.
Geraldine Anderson (D), 3106 Lawton.
Ethel Holland (R), 3008¼ Market.
John Edward Morton (R), 2820 Pine.
CLERKS
Cleophia Geneva Renfro (D), 2904 Laclede.
James J. Lee (R), 3005 Clark.

PRECINCT 27
JUDGES
Lucille McClain (D), 103 S. Leonard, rear.
Samuel L. Williams (D), 11A S. Ewing.
Lewis W. Alexander (R), 327 S. Garrison.
Huel Isaiah (R), 505 S. Garrison.
CLERKS
Essie Brown (D), 2351 Clark.
Maud Everson (R), 405 S. Garrison.

PRECINCT 28
JUDGES
Mary Magdalene Parker (D), 3008 Lawton.
Charles C. Thomas (D), 10 S. Channing.
Sylvester Carter (R), 3002A Lawton.
Ruby L. Howell (R), 18 S. Channing.
CLERKS
Clara B. McGowan (D), 129A S. Compton.
Bernice Hubbard (R), 118 S. Ranken.

PRECINCT 29
JUDGES
Callie B. Crain (D), 221 N. Compton.
Ada Lee Robinson (D), 3209 Lawton.
Robert Sanders (R), 3226 Lawton.
Zinker V. Coleman (R), 3300 Lawton.
CLERKS
Willie Lee Wheeler (D), 2924A Olive.
Valeria Hunt (R), 223A N. Compton.

PRECINCT 30
JUDGES
Zanella Nicholson (D), 3107 Lawton.
Leva S. Spain (D), 103 S. Leonard, rear.
Annie Lee Tolliver (R), 3410 Lawton.
Jesse E. Bell (R), 3406A Lawton.
CLERKS
Linda Mae Jackson (D), 3433 Walnut.
Wordie E. Shipman (R), 3303 Lawton.

PRECINCT 31
JUDGES
Robert C. Cramer (D), 3422 Laclede.
Frances Thomas (D), 221A S. Leffingwell.
Mack Alexander Alligood (R), 3217 Laclede.
Elmeena R. Gilbert (R), 3400 Walnut.
CLERKS
Elnora Sykes (D), 2949 Laclede.
Lorraine White (R), 2417A Walnut.

WARD 7

PRECINCT 1
JUDGES
Metha J. Grabe (D), 1241A S. Seventh.
Fred Green (D), 1718 S. Broadway.
William Randall (R), 1546 S. Second (rear).
Thomas E. Cooley (R), 318 Lafayette.
CLERKS
Kenneth Wray Hoffman (D), 1328 St. Ange ct.
Samella Coates (R), 1557 S. Third.

PRECINCT 2
JUDGES
Robert S. Walton Sr. (D), 4044 Mardel.
Helen N. Beck (D), 916A Rutger.
Henry Allen Mead (R), 1210 S. Ninth.
Willia Cobbs (R), 909 S. 10th.
CLERKS
Orin Elmer Rapp (D), 2003A Park.
Nellie O. Rhodes (R), 824 S. 10th.

PRECINCT 3
JUDGES
Charles I. Ahrens Jr. (D), 1203 S. Broadway.
Frank Fred Thomas (D), 944 Hickory.
George M. Cramer (R), 1901 Lafayette.
Fred Visserine (R), 903 LaSalle.
CLERKS
Sarah M. McDonald (D), 606A Hickory.
Otto Tissot (R), 1017 S. Seventh.

PRECINCT 4
JUDGES
Myrtle Knickerbocker (D), 1307A S. 12th.
Mike Koram (D), 1116A S. Ninth.
Emilie Rose Jureka (R), 1112 S. 11th (rear).
Emma S. Hutchinson (R), 815A Rutger.
CLERKS
Velda E. Walters (D), 1000 Morrison.
Leo M. Rowe (R), 1114 S. 10th.

PRECINCT 7
JUDGES
Cornelia Erlenbusch (D), 1519A S. Seventh.
Edward James Weir (D), 1208A Morrison.
Margaret Mary Schultz (R), 1032 Hickory.
Charles W. Arick (R), 1341 S. 13th.
CLERKS
Marie Josephine Cooke (D), 1120A S. 11th.
Raymond H. Henson (R), 1442 Chouteau.

PRECINCT 8
JUDGES
David George Brown (D), 946 Hickory.
Emanuel V. Redmon (D), 705A Marion.
Anthony S. Loeffler (R), 1720A S. Ninth.
Benjamin F. Harper (R), 1507 S. Seventh.
CLERKS
Irene Joanne Rulo (D), 1007 Dillon.
Clara T. Witt (R), 924 Rutger.

PRECINCT 9
JUDGES
Thomas Vanderrx Copeland (D), 705A Rutger.
Exie Mabel Nichols (D), 911A Lafayette.
Jesse E. Warwick (R), 1705A S. Ninth.
Ruth Stevenson (R), 710 Marion.
CLERKS
Myrl Iona Donnell (D), 1503A Menard.
John Thomas Meador (R), 1535 S. Broadway.

PRECINCT 10
JUDGES
Gus Harbke (D), 1622 S. 11th.
Henry A. Koblitz (D), 1616 Lafayette.
William H. Pesler (R), 1603A Gove.
Walter Henry Paues (R), 1710 S. 12th.
CLERKS
Delma M. Darby (D), 1870A Menard.
Joseph F. Shadlbauer (R), 1504 S. 11th.

PRECINCT 11
JUDGES
Edward James Green (D), 1717 S. 12th.
Herold Kenneth Scheer (D), 1716A S. 13th.
Marie T. Weiss (R), 1837 S. 13th.
Victoria Bosch (R), 1815A S. 12th.
CLERKS
Paul Meyer (D), 1440 Chouteau.
Edward Pete Mollett (R), 1806 S. 14th.

PRECINCT 12
JUDGES
Frederick Rolland Randle (D) 1512A S. 11th.
Elva Mary Vivian (D), 1513A Menard.
George T. Wotowa (R), 1610A S. 13th.
Stephen B. Stanich (R), 1809 Menard.
CLERKS
Anna Mary Helwar (D), 1503 S. 11th.
Cecil John Shoemake (R), 1727 S. 11th.

PRECINCT 13
JUDGES
Sarah Anderson (D), 1312A Morrison.
Charles Edwin Edwards (D), 1915 Park.
Anthony John Smetana (R), 1857 S. 13th.
Joseph M. Schindler (R), 1181 S. 13th.
CLERKS
Mary Lee Rechtin (D), 1343 S. 10th.
Loren P. Kindle (R), 1620A Park.

PRECINCT 14
JUDGES
Louis Peter Mahfood (D), 1615 Hickory.
Lelia A. Orton (D), 1319 S. 13th.
Harvey A. Lanz (R), 1422 Hickory.
Earl O. Richardson (R), 1401 Park.

CLERKS
Margaret C. Kelly (D), 1617A Hickory.
Norman A. Ross (R), 1311A S. 12th.

PRECINCT 15
JUDGES
Raymond Sarkis Azar (D), 1104A S. 18th.
Homer H. Phipps (D), 1218A S. 12th.
John N. Maechen (R), 1456 LaSalle.
John Henry Potthoff (R), 1430 Chouteau.
CLERKS
Audrey Velma Barton (D), 1120 S. 10th.
Russell Emil Kalz (R), 1857 S. 11th.

PRECINCT 19
JUDGES
Albert Ferrel Mott (D), 1454 Chouteau.
Lester Everett Wood (D), 1102 Dillon dr.
Pauline Thomasson (R), 814 S. 18th.
Elmer Plack (R), 1109 Missouri.
CLERKS
Gertrude Ida Berry (D), 1706A Austin.
Ola Mae Hightower (R), 2323A Chouteau.

PRECINCT 17
JUDGES
John L. Feltner (D), 1533 LaSalle.
Annie Judy (D), 2007 Chouteau.
Lehman Luther Frazier (R), 1535 Castle Lane.
Roy Edward Hendrix (R), 1827 La Salle.
CLERKS
Sherman Celebra Nassiff (D), 1715 Hickory.
Ruben Glenn Carter (R), 1837 Papin.

PRECINCT 18
JUDGES
James P. Barrett (D), 1536 Chouteau (second floor).
Catherine Anna Boyer (D), 1409 Castle Lane.
Edward E. Chiles (R), 1740 Chouteau.
Stanley L. Lee (R), 1542 Chouteau.

CLERKS
Ruth Lawson (D), 1431A Chouteau.
Joseph W. George (R), 1904 LaSalle.

PRECINCT 19
JUDGES
Elizabeth Smith (D), 1100 Dolman.
Joseph F. Wright (D), 1449 Castle Lane.
Charles F. Sherman (R), 1305A Dolman.
James W. Rigdon (R), 1540 Kealty Lane.

CLERKS
Opal M. Hanson (D), 1217 Grattan.
Charles Joseph Skipper (R), 1028A Dolman.

PRECINCT 20
JUDGES
Robert Byron McLaughlin (D), 9022 Park.
Ruth K. Lewis (D), 2850 Lafayette.
Gladys A. Bascom (R), 1900 Hickory.
Barty Elmo Hamor (R), 1811 Hickory.
CLERKS
Maude Mae Virgin (D), 3024 Hickory.
Louise W. Pierce (R), 31 Benton pl.

PRECINCT 21
JUDGES
George C. Kesting (D), 1434A St. Ange.
Arthur Edward Polete (D), 1801 Kenneth pl. (third floor, east).
Irwin D. Goodenough (R), 1538 Mississippi.
Samuel M. Matheny (R), 1710A Mississippi.
CLERKS
Maurice W. Lawless (D), 1480 Dolman.
Hal S. Frazer (R), 1718 Simpson.

PRECINCT 22
JUDGES
Eula A. Bilderback (D), 1731 Nicholson.
Eugene Franklin Arnicar (D), 1412 St. Ange.
Clarence R. Perkins (R), 1606A Ohio.
Walker C. Evans (R), 1716 S. 12th.
CLERKS
Merle Leon Adams (D), 1303 Grattan.
John V. Gerdes (R), 1829A Geyer.

PRECINCT 23
JUDGES
Steve E. Besserman (D), 1602A Picker.
William Korpecki (D), 1879 S. 14th.
Albert Nahlik (R), 1530 Lafayette.
Wylie G. Beeler (R), 1536 Lafayette.
CLERKS
Edward Rudolph Barcal (D), 1831A Schild.
Ray Henry Caskanett (R), 2052A Waverly pl.

PRECINCT 24
JUDGES
Bessie McDaniel (D), 1778 Nicholson pl.
Herbert Raymond Rice (D), 1754 Mississippi.
Richard J. Binder (R), 1712 S. 18th.
Velma Mae Smith (R), 1732 Simpson pl.
CLERKS
Mae C. Butler (D), 1328 Geyer.
LaVern E. Poenack (R), 1620 Schild.

PRECINCT 25
JUDGES
Hilda Emma Russell (D), 1760 Nicholson pl.
Clifford Charles Wyatt (D), 1777 Nicholson pl.
Anole Freeman (R), 1757 Nicholson pl.
Fred W. Rudde (R), 2050 Lafayette.
CLERKS
Joseph B. Nosker (D), 2137A Geyer.
Victor Charles Schreiber (R), 1775 Nicholson pl.

PRECINCT 26
JUDGES
Patrick Joseph Cox (D), 1136A Hickory.
William Francis Keating (D), 1852A S. 12th.
Jack Junior Shy (R), 3153A Geyer.
Robert Neal (R), 1942 Missouri.
CLERKS
Dolly Margaret Meagher (D), 3118 Lafayette.
Donald Jess Garver (R), 1720 Simpson pl.

PRECINCT 27
JUDGES
Silas D. Warford Jr. (D), 1610A S. Jefferson.
Charles Grank Vance (D), 2151 Geyer.
John Marschalek (R), 3541A Geyer.
Lela Boofer (R), 1514 Ohio.
CLERKS
Eugene V. Beckwith (D), 3638 Park.
Nellie E. Schertzer (R), 1825A Texas.

PRECINCT 28
JUDGES
Cyrus P. Bennett (D), 1626 Texas.
Terence J. Spreek (D), 2530 Whittemore pl.
George R. Reddin (R), 2328 Whittemore pl.
Anna Marie Young (R), 3631A Hickory.
CLERKS
Dorothy Jane Farrar (D), 1555A S. Jefferson.
Virginia C. Notvest (R), 1608A Ohio.

PRECINCT 29
JUDGES
Vincent Elliot Rey (D), 2623 Eads.
Mary Harrison Smallwood (D), 2614A St. Vincent.
Lawrence G. Ericson (R), 2607 Park.
Fern Violet Norris (R), 2325A Hickory.
CLERKS
Goldie Stevenson (D), 1413 Missouri.
Marguerite Rood (R), 1725 Nicholson pl.

PRECINCT 30
JUDGES
Chesley A. Hill (D), 2650 Rutger.
Jack C. Lockhart (R), 2636 Hickory.
Curtis J. Clark Jr. (R), 2616 Hickory.
Norvel Lee Reece (R), 2616 Hickory.

CLERKS
Irvin Don Ukman (D), 1603 S. Jefferson (Apt. 2).
August Homer Lans (R), 1419 S. Jefferson.

PRECINCT 31
JUDGES
Estella A. Stoppellmann (D), 1123A S. Jefferson.
Walter Woodson Jones (D), 2338 Rutger.
Ann Hurrie (R), 2625A Hickory.
Willie Mae Bolden (R), 2520A Chouteau.
CLERKS
Carerthia Williamson (D), 2310 La Salle.
Olivia C. Jackson (R), 1021 Armstrong.

WARD 8

PRECINCT 1
JUDGES
Blanche Dorothy Feizenbuts (D), 2215A S. Third.
Genevieve Joanna Sikorski (D), 714 Russell.
Audie L. Miller (R), 2308A S. Third.
Marie M. Ginther (R), 2236A S. Third.
CLERKS
John E. Shostrand (D), 2215A S. Third.
Anna J. Geers (R), 227A Lami.

PRECINCT 2
JUDGES
Ada M. McLaughlin (D), 812 Russell.
Edmond J. Wickerham (D), 3660 Alberta.
Arthur Ray (D), 3004A S. Third.
Elizabeth Bopp (R), 1844A S. 10th.
CLERKS
Estelle E. Grissom (D), 2111A S. Fourth.
Robert C. Easton (R), 2019A S. Third.

PRECINCT 3
JUDGES
Nick E. Serben (D), 2111A S. Ninth.
Lorena R. Blagmon (D), 220A Allen.
George B. Francis (R), 1557A S. Ninth.
Joseph L. Boly (R), 1823A S. Eighth.
CLERKS
Augusta Hoffmann (D), 903 Russell.
Richard A. Vocel (R), 919 Allen.

PRECINCT 4
JUDGES
Anna E. Grady (D), 704 Ann.
Donald Raymond Howard (D), 824 Allen.
Marie Ujka (R), 2106 S. Ninth.
Herman J. Sontag (R), 1904 S. 10th.
CLERKS
Dinatse M. Anderson (D), 2220 S. Ninth.
Mary D. Ihalle (R), 1817 S. Eighth.

PRECINCT 5
JUDGES
Owen Earl Mueller, Sr. (D), 2409 S. Ninth.
John G. Witzofsky (D), 2664 Pennsylvania.
Augusta Alewel (R), 3219 Russell.
Sarah L. Nose (R), 2023 S. Compton.
CLERKS
Lydia I. Schleicher (D), 2354A S. 10th.
Harry J. Lewandoski (R), 3407A S. 10th.

PRECINCT 6
JUDGES
Florence May Downs (D), 807A Russell.
Garnett M. Nachtweih (D), 2236A S. Ninth.
Fred H. Gantin (R), 936A Allen.
Katherine Gibson (R), 1040 Russell.
CLERKS
Ella M. Vaizey (D), 1015A Lami.
LeRoy Missy (R), 2262 S. Ninth.

PRECINCT 7
JUDGES
Charles W. O'Neal (D), 1822 Menard.
Frank L. Sneed (D), 1035A Allen.
Josephine A. Missere (R), 2019 Menard.
Charles Otis Parton (R), 2011 S. 11th.
CLERKS
Paul W. Hemsoll (D), 2751 S. 11th.
Saul Leon Stokes (R), 1017A Russell.

PRECINCT 8
JUDGES
Ruth S. George (D), 2427 Lemp.
Oliver C

PRECINCT 21
JUDGES
John Nicholas Burkel (D), 4750 Rosa.
James George Kuenke (D), 5854 Kingshighway.
Marie D. Richborn (R), 5017A S. Kingshighway.
Marvin William Gielow (R), 5038 Millett.
CLERKS
Natalie Buckley Krull (D), 5300 Walsh.
Johanna Henrietta Willman (R), 4933 Pinkman.

PRECINCT 22
JUDGES
Eileen Mary Phelan (D), 5133 Rosa.
Robert Ward Waller (D), 5815A Millett.
Orville H. R. Pruth (R), 5450 Eichelberger.
Marie Anna Mayer (R), 5519 Rosa.
CLERKS
Nell C. Fitzgibbons (D), 5024 Rosa.
Ethel June Martin (R), 5451 Rosa.

PRECINCT 23
JUDGES
John James Reilly (D), 4970A Eichelberger.
Charlotte Cathryn Tiarks (D), 5025 Rosa.
Henry W. Jaske (R), 5172 Eichelberger.
Harry John Harms (R), 5034 Rosa.
CLERKS
Bernice Wilhelmina Ebsworth (R), 5629 S. Kingshighway.

PRECINCT 24
JUDGES
Edna E. Bagley (D), 5171A Eichelberger.
Emil E. Reittermann (D), 5146A Eichelberger.
Jessie M. Brauchy (R), 4944 Delor.
Corinne Christine Diels (R), 4963 Delor.
CLERKS
Nora Hopflinger (D), 5927 Hampton.
Robert C. Brauchy (R), 4944 Delor.

PRECINCT 25
JUDGES
Florence Bertha Wilcox (D), 5316 Delor.
Clara Carrie Young (D), 5511 Delor.
Elsie F. Schmaltz (R), 5425 Delor.
Corinne Christine Wuertenbaecher, 5445 Delor.
CLERKS
Dorothy M. Rathjen (D), 5347 Walsh.
Alma M. Siemer (R), 5418 Itaska.

PRECINCT 26
JUDGES
John Clarence Bettag (D), 5459 Eichelberger.
Rose Frazier (D), 5816 Walsh.
Marguerite E. Reno (R), 5735 Walsh.
Emma Mary Bitkup (R), 5745 Walsh.
CLERKS
Mary Schendel Sexton (D), 5523 Eichelberger.
Lillian M. Hoagland (R), 6349 Loran.

PRECINCT 27
JUDGES
Nicholas James Grorioth (D), 5850 Lorah.
Edna M. Kuenke (D), 5854 Loran.
Keith Edward Morrison (R), 6217A Eichelberger.
Lillian A. Harrington (R), 6222 Loran.
CLERKS
Edith M. Brumback (D), 6236 Loran.
Laura Frances Detering (R), 6250 Walsh.

WARD 13

PRECINCT 1
JUDGES
Melvin Charles Hase (D), 3625A Wilmington.
Margaret M. Hardnacke (D), 6003 Dewey.
Leonard Anton Lemand (R), 6029A Dewey.
Jack Elmer Kinney (R), 3646 Wilmington.
CLERKS
Florence H. McCann (D), 3606A Dover pl.
Marie C. Dressler (R), 3634A Wilmington.

PRECINCT 2
JUDGES
William J. Hardnacke (D), 6003 Dewey.
Charles Guido Schuessler (D), 3631 Dover pl.
Howard Stanley Medley (R), 3710 Bates.
Catherine Kilpatrick (R), 5517A S. Grand.
CLERKS
Bert Garfield Brennan (D), 3646 Bates.
Mildred O. Schiffhorst (R), 3652A Bates.

PRECINCT 3
JUDGES
William R. Moss (D), 3641 Bates.
Irwin Wm. Yaeger (D), 5415 Grace.
John S. Kossak (R), 5030 Grace.
Paul Taya Bulus (R), 5017 S. 37th.
CLERKS
Esther Laura Fisher (D), 3614A Marceline terr.
Anna F. Niemeyer (R), 5057 Grace.

PRECINCT 4
JUDGES
Leon H. Boyne (D), 3619 Marceline terr.
Vera L. Kuhlman (D), 4214 S. 37th.
John Alois Hoeffel (R), 4414 S. 37th.
Joseph Thomas Farren (R), 5007 Grace.
CLERKS
Josephine Helen Hoefel (D), 4440 Dewey.
Frieda C. Kreienheder (R), 4314 Dewey.

PRECINCT 5
JUDGES
June Margaret McGinn (D), 3882 Kingsland ct.
Cleberne Eugene Potter (D), 4216 S. 38th.
Martin August Hanke (R), 4218A S. 38th.
Madeline M. Moeller (R), 3706 Meramec.
CLERKS
Agnes K. Bublis (D), 4425 S. Spring.
Hilda M. Kansteiner (R), 4304 Grace.

PRECINCT 6
JUDGES
Delphine Louise Knocke (D), 3866 Kingsland ct.
James Henry Quinn (D), 3854A Meramec.
George C. Emmert (R), 3908 Kingsland ct.
Anna Birkenmaier (R), 3868 Meramec.
CLERKS
Kathryn Strohl (D), 3942 Meramec.
Viola A. Ebling (R), 3829 Osceola.

PRECINCT 7
JUDGES
Mamie V. Bruergemann (D), 4829 Steffens.
Frederick Francis Kwiatkowski (D), 5027 Steffens.
Bernard Lawrence Bitter (R), 4618 Steffens.
Edna W. Shelby (R), 4805 Ray.
CLERKS
Mary C. Sweeney (D), 4729 Alexander.
Amelia S. Eggemann (R), 5004 Steffens.

PRECINCT 8
JUDGES
William O. Ferguson (D), 3970 Ranken.
Matthias Joseph Lamking (D), 3946 Itaska.
Raymond Earl Ohlemeyer (R), 5036 Pendler pl.
Verena B. Belohradsky (R), 5008 Steffens.
CLERKS
Alline Hoeman (D), 5037 Pendler pl.
Eva Brannan (R), 3901 Delor.

PRECINCT 9
JUDGES
William John Mueller (D), 4127 Eichelberger.
Grace M. Yost (D), 5032 Gerritt.
Erwin William Kohlwes (R), 4001 Schiller pl.
Edward Kiel Stroh (R), 4181 Eichelberger.
CLERKS
Mary Ann Gray (D), 4043 Schiller pl.
Gertrude Rose Stroh (R), 4181 Eichelberger.

PRECINCT 10
JUDGES
Josephine Mary Knobbe (D), 5033 Steffens.
Frank Lawrence Stanton (D), 5515 Grant pl.
Ralph Edward Kuhlman (R), 4345 Bates.
Emma Lillian Barker (R), 4251 Gertrude.
CLERKS
Julia M. Christensen (D), 4034 Shiller pl.
Bernice Kressman (R), 4419 Dewey.

PRECINCT 11
JUDGES
Donald Andrew Jackson (D), 3989 Dover pl.
Cleorah Amad (D), 3976 Burgen.
Arthur Anthony Selser (R), 3948 Dover pl.
Adelaide S. Dorman (R), 3911 Burgen.
CLERKS
Mabel Cecelia Meier (D), 4009 Burgen.
Elsa Zimlich (R), 3912 Dover pl.

PRECINCT 12
JUDGES
Frank Ollie Hariman (D), 5910 Arendes dr.
Lester Joseph Wetteroff (D), 5910A Arendes dr.
John B. Doerer (R), 3806 Fillmore.
Adelaide E. Kinsey (R), 6162 Arendes dr.
CLERKS
Marie W. Jedlicka (D), 3987 Fillmore.
Carrie A. Doerer (R), 3806 Fillmore.

PRECINCT 13
JUDGES
Edna T. Guy (D), 5717 Leona.
Anna H. Schultz (D), 6025 Leona.
Arthur A. Brandt (R), 5931 Marwinette.
Eleanor Brandt (R), 5931 Marwinette.
CLERKS
Alma R. Svoboda (D), 3960 Fillmore.
Lillian Catherine Theobald (R), 6027 Leona.

PRECINCT 14
JUDGES
Charles J. Allen (D), 5650 Morganford.
Violet Rose Fluehel (D), 5618 Morganford.
Melvin Lawrence Rudolph (R), 4136 Burgen.
Evelyn A. Ripper (R), 3901 Fillmore.
CLERKS
Allen L. Cunningham (D), 4011 Dover pl.
Frances M. Willson (R), 5637 Leona.

PRECINCT 15
JUDGES
George Robert Jackson (D), 5106 Newport.
Harold Joseph Reis (D), 5180 Morganford.
Walter B. Klucker (R), 6123 Wanda.
Louise F. Dafferner (R), 5974 Wanda.
CLERKS
Rose M. O'Hara (D), 4060 Concordia.
Edward B. Schlagenhauf (R), 6164A Morganford.

PRECINCT 16
JUDGES
Norma Lavanda Lee (D), 4146 Fillmore.
Francis Joseph Thomas (D), 4711 Adkins.
Veronica Crockwell Zintel (R), 3967 Schiller pl.
Paul Henry Budde (R), 4318 Gertrude.
CLERKS
James Frederick Wirtel (D), 5418 Dresden.
Florence Decker Kracke (R), 4330 Frieda.

PRECINCT 17
JUDGES
George John Steffen (D), 4618 Varrelman.
Mollie Wagstaff (D), 4175 Itaska.
William Paul Borchardt (R), 4638 Gravois.
William R. Lewis (R), 4575 Varrelman.
CLERKS
Emily K. Doerr (D), 4554 Newport.
Ida Maas (R), 4621 Varrelman.

PRECINCT 18
JUDGES
Mayme V. Naes (D), 4343A Ellenwood.
Rudolph Frank Gilner (D), 4330 Gannett.
Bethard Allen Chaney (R), 4326 Nicolls.
Hugo John Beiseman Jr. (R), 4334 Neosho.
CLERKS
Mayme Rampf Scharnberger (D), 4322 Ellenwood.
Lydia K. Erxleben (R), 4543 Morgan-ford.

PRECINCT 19
JUDGES
Fred Phillip Grimm (D), 4407 Gravois.
Albert Wagner (D), 4500 Morganford.
William Joseph Young (R), 4115 Cascola.
Emil L. Herrscher (R), 3438A Miami.
CLERKS
Edna E. Ryan (D), 4141 Beethoven.
Fred J. Spohrer (R), 4214 Neosho.

PRECINCT 20
JUDGES
Fred Julius Barcsinsky (D), 4447 Itaska.
Lillian Donna Kaelin (D), 4070 Taft.
Henry Haldorn Jr. (R), 4319 Cascola.
Henry William Mueller (R), 4446 Cascola.
CLERKS
Mae Francis Yaeger (D), 4472 Bingham.
Katherine Grau (R), 4368 Chippewa.

PRECINCT 21
JUDGES
Robert James Seaton (D), 4467 Wallace.
Jack Leonard Winter (D), 4342 Ellenwood.
George J. Baisch (R), 4350 Taft.
Hilda M. Hansen (R), 4419 Ellenwood.
CLERKS
Pearl Ryan Lloyd (D), 4455 Ellenwood.
Walter Conrad Niebling (R), 4452 Ellenwood.

PRECINCT 22
JUDGES
Helen R. Kasperek (D), 4430 Itaska.
Frank Joseph Suche (D), 4326 Itaska.
Russell W. Johnson (R), 4387 Wallace.
Rose Bird (R), 4344 Itaska.
CLERKS
Vera M. Balota (D), 4424 Gannett.
Ruth Thias (R), 4350 Itaska.

PRECINCT 23
JUDGES
Ellen M. Mahany (D), 4317 Duke.
Adelaide Dorothy Moser (D), 5340 West.
August Charles Plammmer (R), 5311 Olson.
Margaret Goddard (R), 5334 Olson.
CLERKS
Esther Mary Armbruster (D), 5342 Gilson.
Edith Hermina Turner (R), 4445 Delor.

PRECINCT 24
JUDGES
Ruth M. Gasper (D), 5429A Gertrude.
Raymond A. Crank Jr. (D), 3905 Dover pl.
Walter Joseph Betzold (R), 5857A Goener.
Emma L. Lincks (R), 6061 Carlsbar.
CLERKS
Irene Verna Crank (D), 3905 Dover pl.
Margaret Bertha Zitko (R), 5458 Dresden.

PRECINCT 25
JUDGES
Katherine Wies (D), 5415 Dresden.
John Andrew Brooks Jr. (D), 5011 Elsmore.
Georgiana Harlow (R), 4719 Rosa.
Edward A. Hofmeister (R), 5864 Goener.
CLERKS
Joseph J. Fitzsimmons (D), 4653A Dahlia.
Melvin George Lincks (R), 4619 Rosa.

PRECINCT 26
JUDGES
Milton Leo Blumfeder (D), 4643 Delor.
Evelyn Flood (D), 5016 Christy.
Fred Edward Lindner (R), 4462 Wilcox.
Ione Meyer (R), 5106 Christy.
CLERKS
Thelma Marie Hacking (D), 4016 Randall.
August John Weidman (R), 4658A Delor.

WARD 14

PRECINCT 1
JUDGES
Carl Bernard Meyer (D), 3430A Humphrey.
Pearl V. Sewing (D), 3415 Louisiana.
Milton Edward Roebke (R), 3432 McKean.
August C. Haller (R), 3448 Humphrey.
CLERKS
Mildred A. Ort (D), 3420A Humphrey.
Vernon Vincent Keck (R), 3409A McKean.

PRECINCT 2
JUDGES
Louise Grimm (D), 3416 Humphrey.
Esthel E. Lofting (D), 3510 Humphrey.
Arthur Carl Schwaninger (R), 3533 Utah.
Mae M. Meltzow (R), 3340A S. Grand.
CLERKS
Jake J. Boultis (D), 3507A McKean.
Hedwig Crowley (R), 3534 Humphrey.

PRECINCT 3
JUDGES
William Henry Donaldson (D), 3194A S. Grand.
Euphemia M. Jobst (D), 3514 McKean.
August C. Kahn (R), 3535 Humphrey.
Frederick Anthony Hodes, 3525 Humphrey.
CLERKS
Mary Marguerite Kann (D), 3517 Utah.
Clarence H. Inman Jr. (R), 3135 Louisiana.

PRECINCT 4
JUDGES
Eugene Fred Bachman (D), 3519A Wyoming.
Lawrence A. Neal (D), 3860 Hartford.
Irene Rose Feldman (R), 3527 Juniata.
Alma J. Hartmann (R), 3418 Hartford.
CLERKS
Teresa A. McDonough (D), 3430A Juniata.
Charles Edward Kuehne (R), 3458 Hartford.

PRECINCT 5
JUDGES
Robert Edward McWilliams (D), 3432A Hartford.
William Kean Rohlfing (D), 3454 Pestalozzi.
Leonard John Vugrich (R), 3527 Gritteneen.
Gilbert H. Beckemeier (R), 3436 Pestalozzi.
CLERKS
Dorothy S. Chandler (D), 3437 Juniata.
Robert Ammet O'Brien (R), 3542 Gritteneen.

PRECINCT 6
JUDGES
John Joseph Downey Jr., 3441A Gritteneen.
William A. Lauber (D), 3439A Gritteneen.
Amelia H. Goerger (R), 3455A Juniata.
Robert Patrick Baldwin (R), 3455 Gritteneen.
CLERKS
Walter Frederick Heinrich (D), 3532 Magnolia (second floor).
Wilma E. Saeger (R), 3406 Juniata.

PRECINCT 7
JUDGES
Mary Catherine Kinsella (D), 3878 Juniata.
Robert Joseph Kinsella (D), 3878 Juniata.
Charles J. Metzler (R), 3842A Juniata.
Wade Boswell Auld (R), 3176 Gustine.
CLERKS
Mildred Louise Meuter (D), 3664 Hartford.
Frank R. Shumaker (R), 3716 Hartford.

PRECINCT 8
JUDGES
Loretta Rose Cummings (D), 3850 Wyoming.
George J. Dohle (D), 3846 Connecticut.
Ernst August Althoff (R), 3844 Wyoming.
Ida Krueser (R), 4054 Wyoming.
CLERKS
Mary A. Callahan (D), 3843 Juniata.
Muriel Chelson Mueller (R), 3660 Utah.

PRECINCT 9
JUDGES
John Bernard Scheve (D), 3702 Connecticut.
William Arthur Dreyer (D), 3627 Connecticut.
Gertruth J. Schlosser (R), 3726A Wyoming.
Joy Patricia Josey (R), 3290A S. Grand.
CLERKS
Ann Philomena Marquardt (D), 3714 Connecticut.
Dorothy B. Crowder (R), 3715 Connecticut.

PRECINCT 10
JUDGES
Bertha T. Baumgartner (D), 3507 McKean.
Henry W. Schaefer (D), 3538 Humphrey.
Herbert C. Baker (R), 3420 Grace.
Lucille S. Klappattiel (R), 3458A Giles.
CLERKS
Mary Agnes Pike (D), 3803A Utah pl.
Dorothy Caroline Buechting (R), 3401 Giles.

PRECINCT 11
JUDGES
Glennon James Vineyard (D), 3835A Utah pl.
LaVern Noamt Loepfe (D), 3825 Utah pl.
Fred George Hubert (R), 3874 Humphrey.
Ernestine Lucille Huegerich (R), 3496 Wyoming.
CLERKS
Lucille Ruth Edelmann (D), 3870 Utah pl.
Marguerite Wander (R), 3804 Humphrey.

PRECINCT 12
JUDGES
Charles Shirley Barker (D), 3943 Fairview.
Erasmus Henry Nolte (D), 3853A Fairview.
Ernest Henry Thielker (R), 3905 Parker.
Winnifred C. Stumpe (R), 3841 Potomac.
CLERKS
Estelle E. Baker (D), 3839A Utah pl.
Elsa Eschrich (R), 3771 Potomac.

PRECINCT 13
JUDGES
Richard Michael O'Brien (D), 3453 S. Spring.
Evelyn C. Obst (D), 3525A Grace.
Walter Albert Friedrich (R), 3530 S. Spring.
Edna M. Wagner (R), 3553A Giles.
CLERKS
Kenneth August Goebel (D), 3517 Grace.
Delores A. Holland (R), 3560 S. Grand.

PRECINCT 14
JUDGES
Catherine M. Heuvelman (D), 3930 Miami.
Mildred L. Rosa (D), 3945 Miami.
Elmer Laudel (R), 3949 Miami.
George F. Altman (R), 3943 Tholozan.
CLERKS
Alvina Mary Duncan (R), 3945 Miami.
Frances M. Lavender (R), 3931 Tholozan.

PRECINCT 15
JUDGES
Rose Gertrude Flynn (D), 3643 Bamberger.
Retta Hale Weaver (D), 3804A Chippewa.
Frederick Victor Swenson (R), 3797 S. Spring.
Sydney Mary Uriaub (R), 3739 Kyrdalia.
Margaret Ann Kidd (D), 3822A Chippewa.
Pearl Pauline Dauernheim (R), 3700 Bamberger.

PRECINCT 16
JUDGES
Dollie F. Gannon (D), 3843 Bamberger.
William F. Lohman (D), 3833A Dunnica.
Florence V. Kannapell (R), 3810A Chippewa.
Elizabeth Bruton (R), 3934A Chippewa.
CLERKS
Edna G. Bishop (D), 4045 S. Spring.
Ollie Jane Burk (R), 3960 Dunnica.

PRECINCT 17
JUDGES
Grace McGowan (D), 4035 S. Spring.
Azatha Conley (D), 4045A S. Spring.
Lawrence H. Brewer (D), 4011A Hydraulic.
Stella C. Weinheimer (R), 3897 Meramec.
CLERKS
Leona A. Popp (D), 4021 Hydraulic.
Irwin Frank Dunkman (R), 3966 Keokuk.

PRECINCT 18
JUDGES
James Cortland Roan (D), 4107 Miami.
William Jacob Schaefer (D), 4055 Tholozan.
Edna Marie Rapp (R), 4051 Phillips.
Alphonse Clem Krull (R), 3520 Oak Hill.
CLERKS
Leo Edward Hermsen (D), 4154 Fairview (first floor east).
Jessie Rose Dambacher (R), 4061 Phillips.

PRECINCT 19
JUDGES
Kenneth Edward Smith (D), 4011 Fairview.
Charles Herman Sweeney (D), 3940 Humphrey.
Anna Elizabeth Klein (R), 4006 Fairview.
Frederick William Scheid (R), 4007 Parker.
CLERKS
Raymond Walter Hoffmann (D), 3460 Oak Hill.
Helen Anna Gruber (R), 4046 Fairview.

PRECINCT 20
JUDGES
Robert George Winkler (D), 4010 Utah.
Gladys I. Lafser (D), 3886A Humphrey.
Herbert Watson Harbison Jr. (R), 4022 Utah pl.
Augusta S. Witte (R), 4041 Utah.
CLERKS
Katherine A. Stehle (D), 3906 Humphrey.
Joseph August Clacker (R), 4023 Humphrey.

PRECINCT 21
JUDGES
Elsie Julia Huber (D), 4139 Humphrey.
Anna M. Verbeke (D), 4231 Utah.
Marvin Edward Klodt (R), 3942A Morgan-ford.
Ernest A. Maass Jr. (R), 4154 Humphrey.
CLERKS
Claude C. Reel (D), 4230 Humphrey.
Annabelle Hall (R), 3937A McDonald.

PRECINCT 22
JUDGES
John Edward Fleming (D), 4347A Tholozan.
Charles Albert Florian (D), 4345 Tholozan av.
Gilbert John Schuerman (R), 4516 Miami.
Oscar A. Bay (R), 4321 Miami.
CLERKS
Virginia Mary Schuessler (D), 4832 Potomac.
Gertrude Kaemper (R), 4323 Oleatha.

PRECINCT 23
JUDGES
Maude S. Barth (D), 4436 Beck.
Pauline Thompson (D), 3747 Morganford rd.
John Henry Gockel (R), 4233 Meramec.
Bertha A. Schubert (R), 4514 Tholozan.
CLERKS
Helen A. Fortune (D), 4463 Tholozan.
Emma W. Frankey (R), 4373 Beck.

PRECINCT 24
JUDGES
Kathryn Josephine Zierberger (D), 4056 Marcel.
Genevieve Marie Murphy (D), 4015 Mardel.
Marguerite Trefz (R), 3706A Hereford.
Donald Downs Mabry (R), 4945 Lindenwood.
CLERKS
Laura Virginia Wolfe (D), 4943A Mardel.
Lorel M. Weiler (R), 4943 Mardel.

PRECINCT 25
JUDGES
Juliet L. Neely (D), 4061A Chippewa.
Lawrence James O'Donnell (D), 5031A Lindenwood.
Homer D. Morrow (R), 5044A Mardel.
Huna J. Bluhm (R), 5000 Mardel.
CLERKS
Loretta M. Keough (D), 3915 Hereford.
Rudy K. Kuentin (R), 5062 Lindenwood.

PRECINCT 26
JUDGES
Frank William Genovese (D), 5018 Pernod.
Lucile A. Hines (D), 5014 Tholozan.
Adolph L. Bexauer (R), 5023 Oleatha.
Marie Amelia Woerneige (R), 3064 Pernod.
CLERKS
Bertilla Stephens (D), 5052 Pernod.
Marie Pauline Hayes (R), 5053 Tholozan.

PRECINCT 27
JUDGES
Francis Xavier Walsh (D), 4961 Oleatha.
Walter Joseph Riley (D), 4966 Miami.
Ray William Lewis (R), 4955 Tholozan.
Myrtle Ellen Schneider (R), 3622 Lawn.
CLERKS
Oscar D. Rowland (D), 3523A Lawn.
Gertrude M. Nowotny (R), 4955 Tholozan.

PRECINCT 28
JUDGES
Mildred H. Nuenie (D), 5052A Pernod.
Alfred Glennon Simmerman (D), 3418A Lawn.
George E. Baumgartner (R), 3004 Arsenal.
Ralph Baxter (R), 4950 Fairview.
CLERKS
Michael James Farrell (D), 4948 Kemper park.
Edith Hazel Fischer (R), 4938 Fyler.

WARD 15

PRECINCT 1
JUDGES
Blanche M. Fiengermann (D), 4237 Hartford.
Bernard F. Schieber (D), 4233A Hartford.
Harold Anthony Deuser (R), 4262 Connecticut.
Estella E. McElhiney (R), 4280 Arsenal.
CLERKS
Mary B. Ramsey (D), 4259 Connecticut.
Marie Herman (R), 4211 Hartford.

PRECINCT 2
JUDGES
Roy Paul Johnson (D), 4115 Hartford.
Irene H. Morgan, 4042 Connecticut.
William F. Diepholtz (R), 4141B Hartford.
Rose Celia Svoboda (R), 4143 Connecticut.
CLERKS
Mildred Frieda Litzmann (D), 4039A Hartford.
Harold Clifton Winkler (R), 4137 Connecticut.

PRECINCT 3
JUDGES
Lucille P. Gerhardt (D), 4035 Wyoming.
Robert Emmett Sens (D), 4027 Connecticut.
Charles Dudley Harder (R), 4032 Connecticut.
Eleanor L. Duncan (R), 4027 Juniata.
CLERKS
Austin Power (D), 4040 Juniata.
Matta M. Koehler (R), 4056 Hartford.

PRECINCT 4
JUDGES
Rose Skinner (D), 3903 Juniata.
Vaira Marie Stephenson (D), 3155 Gustine.
Virginia Goliahan (R), 3904 Hartford.
Eleanor Landsraf (R), 3965 Connecticut.
CLERKS
Margaret L. Kintz (D), 3943 Wyoming.
Clara M. Ault (R), 3931 Juniata.

PRECINCT 5
JUDGES
Gus Alois Riegert (D), 3849 Hartford.
John McHale Dean (D), 3721 Hartford.
Lawrence S. Gerwitz (R), 3836 Arsenal.
Peter Loesch (R), 3942 Arsenal.
CLERKS
Paul Andrew Rally (D), 3631 Hartford.
Leo F. Schroeder (R), 3737 Hartford.

PRECINCT 6
JUDGES
Martha E. Betts (D), 3628A Shenandoah.
Viola Felice Cross (D), 3866 Botanical.
George E. Gerber (R), 3662A Shenandoah.
Edward M. Schmitt (R), 3664A Shenandoah.
CLERKS
Berenice Krawinkel (D), 3646 Flad.
Arvid E. Swanson (R), 4006 Russell.

PRECINCT 7
JUDGES
Lucille S. Preese (D), 3823 Shenandoah.
Melvin J. Lynch (D), 2238A S. Grand.
Walter J. Stumpe (R), 3635 Cleveland.
Elsa L. Vogas (R), 3305 Cleveland.
CLERKS
Jerome B. Selleck (D), 3649 Cleveland.
Amanda M. Hoffman (R), 3830 Flad.

PRECINCT 8
JUDGES
Walter S. Mullarky (D), 3830A Shaw.
Marie Gertrude Aufmuth (D), 3807 Russell.
Edward W. Feuerbacher (R), 3635 Flora.
Hilda T. Treichel (R), 3654A Russell.
CLERKS
Josephine Louise Plair (D), 3648 Russell.
Anthony Zacharia (R), 3819 Flad.

PRECINCT 9
JUDGES
Bess R. Hanlon (D), 3628 Shaw.
Vera Ruth Pourcely (D), 3643 Lafayette.
Edgar Adolph Cuno (R), 3640 Shaw.
Martha Jane Mitchell (R), 3804 Shaw.
CLERKS
Mae Clement Laubenthal (D), 1854 S. 39th.
Walter Albert Nims (R), 3828 Flad.

PRECINCT 10
JUDGES
Harry Martin Whelan (D), 3653 Detonty.
Alphonsa Sampson (D), 3810 Lafayette.
Kenneth Thos. Salisbury (R), 3923 DeTonty.
Nina C. Branom (R), 3853A DeTonty.
CLERKS
Amy Roberta Hourigan (D), 3910 Lafayette.
Idaline E. Varney (R), 1905 S. Spring.

PRECINCT 11
JUDGES
Paul Arthur Thomas (D), 3554A Shaw.
Joseph Jacob Schmidt (D), 3937 Russell.
Percy P. Baird (R), 3938A Castleman.
Leeman H. Wolfe (R), 3003 S. 39th.
CLERKS
Bessie Schaeffer (D), 3956A Shaw.
Carl R. Knappstaedt (R), 3951 Shaw, third floor.

PRECINCT 12
JUDGES
Edith M. Kennedy (D), 3910 Russell.
Victor E. Siegrist (D), 3926 Russell.
George E. Speer (R), 3915 Flora.
Mary Bullerdick (R), 3944 Russell.
CLERKS
Margaret Mary Berkholz (D), 3947A Russell.
Josephine M. Miller (R), 3907 Shenandoah.

PRECINCT 13
JUDGES
Louis Victor Pohrman (D), 4005 Cleveland.
Roland Walker Kruse (D), 3930 Shenandoah.
Grest Grieson (R), 3816 Botanical.
Anna Zimmermann (R), 2364A Lawrence.
CLERKS
Dula Beatrice Sebourn (D), 3932 Shenandoah.
Violet Eliza. Ganter (R), 3938 Botanical.

PRECINCT 14
JUDGES
Leah B. Hutchinson (D), 4011 Cleveland.
Harold W. Schoenig (D), 4069 Shenandoah.
Herman Otis Hancock (R), 4032 Cleveland.
Carol M. Dutton (R), 4043 Botanical.
CLERKS
Helen Thornhill Powers (D), 4178 Flad.
Ben A. Cully (R), 4048 Cleveland.

PRECINCT 15
JUDGES
Vincent Joseph Rivet (D), 4008 Russell.
Ettie Belle Garrett (D), 4220A Shaw.
Robert H. Harper (R), 4140 Flora.
Elizabeth Hartmann (R), 4030 Detonty.
CLERKS
Myrtle Lee Foreman (D), 4138 Castleman.
Pearl C. Bennet (R), 4035 Flad.

PRECINCT 16
JUDGES
Herbert P. Hahn (D), 4003 Russell.
John Clarence Hill (D), 4026 Castleman.
Milton A. Hahn (R), 4057 Russell.
Jeanette Paul (R), 4176 DeTonty.
CLERKS
Mabel Dwyer (D), 3622 Shaw.
Fannie M. Balter (R), 4039 Castleman.

PRECINCT 17
JUDGES
John Paul Detchmendy (D), 4104 Castleman.
Edgar W. Staley (D), 4123 Castleman.
Willard E. Johnson (R), 4184 Detonty.
Lorena Jane Herl (R), 4133A Shaw.
CLERKS
Mary C. Thierauf (D), 4158 Russell.
Florence Emily Wilson (R), 4115A Russell.

PRECINCT 18
JUDGES
Eugene Adler (D), 2218 Tower Grove.
Charles Barney Tieman (D), 4250 Shaw.
Clifford J. Reutter (R), 4229 Castleman.
Sylvester Everett Parker (R), 1740 S. Vandeventer.
CLERKS
Thomas Joseph Curley (D), 4208 Castleman.
Elmer George Richter (R), 1818 Alfred.

PRECINCT 19
JUDGES
Garner Nolen Sasseen (D), 4251 Flad.
John Francis Bruen (D), 4222 Flad.
Anna L. Moore (R), 4230 Castleman.
Orville E. Stahlman (R), 4260A Castleman.
CLERKS
Ruth F. Heasy (D), 4268 Botanical.
Marie K. Thompson (R), 4206A Castleman.

PRECINCT 20
JUDGES
Millard Fillmore Hardy (D), 4121 Cleveland.
Nellie M. Arrendell (D), 4178A Flad.
Alvin Joseph Wallace (R), 4130 Castleman.
Don G. Ballow (R), 4115 Botanical.
CLERKS
Mary C. Cleary (D), 4165A Shenandoah.
Inga McDonald Killen (R), 3851A Shaw.

PRECINCT 21
JUDGES
Arthur Kirby Waddell Jr (D), 4132 Botanical.
Leo Demming Crause (D), 4136 Shenandoah.
Louis C. Deibel (R), 4154 Botanical.
Ruth M. Swenson (R), 4162 Botanical.
CLERKS
Theresa Mary Baxter (D), 4120A Shenandoah.
Erna M. Whissell (R), 4157 Magnolia.

PRECINCT 22
JUDGES
Virginia A. Cunningham (D), 2336 Tower Grove.
Joseph Bernard Schmidt (D), 4212 Cleveland.
Mary E. Lovan (R), 4206A Cleveland.
Pauline R. Stansbury (R), 4200A Cleveland.
CLERKS
Mary Anne Goodbody (D), 4211 Shenandoah.
Linda A. Schmitt (R), 2338 Tower Grove.

PRECINCT 23
JUDGES
Harry H. Phillips (D), 4532 Flora.
James Roland Tabler (D), 2111 Alfred.
Frank K. Parker (R), 2118 Portis.
Luise Wheeler (R), 4139A Flad.
CLERKS
Roxie Neva McCaughey (D), 2043A Alfred.
Wilma M. Taylor (R), 4602A Cleveland.

PRECINCT 24
JUDGES
William Lee Bryant (D), 4459 Castleman, first floor west.
Bertha Agatha Kuruss (D), 4224 Shenandoah.
Ralph Creighton Wood (R), 1948 Alfred.
Louise Sophie Sieving (R), 1909 Alfred.
CLERKS
Florence Conroy Schmitt (D), 1921 Alfred.
Rhoda R. Gunter (R), 2027 Maury.

PRECINCT 25
JUDGES
William B. Diffley (D), 4510 Shenandoah.
Louise McCune (D), 3601 Gurney ct.
Wilbert J. Kral (R), 2622 S. Kingshighway, Apt. 5.
Hazel M. Creighton (R), 4522A Cleveland.
CLERKS
Lillian Ann Gordon (D), 3029 Alfred.
Leonard J. Wagner (R), 4506 Shenandoah.

PRECINCT 26
JUDGES
Bertha M. Freeman (D), 3117 Gurney.
Zora K. Hawley (D), 3125 Maury.
Milton Edw. Darmstratter (R), 3125A Lackland.
Emma F. Wedbush (R), 3208 Portis.
Barbara Ellen Kraft (D), 3233 Portis.
Cecelia Bachman (R), 4808A Arsenal.

PRECINCT 27
JUDGES
William Joseph Walsh (D), 4321 Hartford.
John M. Hasser (R), 3175 Alfred.
Rhoda E. Fuller (R), 4316A Arsenal.
CLERKS
Frances Marie Rothschild (D), 4426A Arsenal.
Hazel M. Freudenberg (R), 3183A Morganford rd.

WARD 16

PRECINCT 1
JUDGES
Jack Clarence Weaver (D), 2738A Lafayette.
William A. Shrum (D), 1812A Oregon.
Otis E. Welch (R), 2715A Geyer.
Bernard J. Fidler (R), 2728 Lafayette.
CLERKS
Grace Belle Palmer (D), 3821 Henrietta.
Lee Dorothy Hale (R), 2721 St. Vincent.

PRECINCT 2
JUDGES
Anthony Joseph Pepe (D), 3717A Eads.
Thela Delores Rhine (D), 3754A Carolina.
Vincent Albert Giovanoni (R), 3844 Henrietta.
Mayme Lines (R), 3848 Eads.
CLERKS
Mary G. Koetting (D), 2806 St. Vincent.
Walter Louis Hall (R), 3823A Henrietta.

PRECINCT 3
JUDGES
Charles Steven Farrell (D), 3880 Joseph John Wehrle (D), 1558 California.
William F. Morrow (R), 3814A St. Vincent.
Lilly May Huffman (R), 3955 St. Vincent.
CLERKS
Sara Genevieve Wehrle (D), 1558 California.
Byron William Christeson (R), 2842 Park.

PRECINCT 4
JUDGES
William J. Holloran (D), 3810 St. Vincent.
Charles W. Weslins (D), 1418A Montclara.
Clara May Adams (R), 2771 Caroline.
Louis Peter Appelman (R), 2764 Rutger.
CLERKS
Geraldine Rainey (D), 2845 Eads.
Victor W. Wiley (R), 2750 Carolina.

PRECINCT 5
JUDGES
Roy Bell Ward (D), 2744A Chouteau.
Jimmie Virginia Bass (D), 3217 Caroline.
Charles R. Johnson (R), 1013½A Ohio.
Mattie B. Williams (R), 2938 Hickory.
CLERKS
Ruth Virginia Gilvin (D), 2912 Caroline.
Ruthie Mae Prince (R), 3815A Lasalle.

PRECINCT 6
JUDGES
Earl A. Bass (D), 3607 LaSalle.
Rucker Cheney (D), 1409 S. Compton.
Walter Hill (R), 1108 S. Compton.
Philoness Brown (R), 1122 S. Compton.
CLERKS
Marie B. Gregory (D), 2933 Hickory.
Mary Alexander (R), 3125 Hickory.

PRECINCT 7
JUDGES
Leo Carbrey (D), 3907A Park.
Mary C. Smith (D), 3904 Park.
William G. Horton (R), 3822A Park.
Mary Franklin Ruppert (R), 3127 St. Vincent.
CLERKS
Richard Joseph Bahrman (D), 3009 Park.
Wendell Lyles (R), 1113 S. Compton.

PRECINCT 8
JUDGES
Juanita Parley (D), 1608 S. Compton.
Alice Mae Ross (D), 3123 Geyer.
Florence Wirth (R), 3022 St. Vincent.
Harold H. Ashworth (R), 3233 Lafayette.
CLERKS
Mary L. DeVanney (D), 3008 Hereford.
Lotta J. Reynolds (R), 3124 St. Vincent.

PRECINCT 9
JUDGES
Anna Lucy Price (D), 2911 Geyer.
Lawrence A. Wagner (D), 1435A Montrose.
George Marshall (R), 2918 Geyer.
Kenneth F. Tetmeier (R), 1805 Nebraska.
CLERKS
John E. Hennessy (D), 3129 Geyer.
Jasper DeFrancesco (R), 2227 Geyer.

PRECINCT 10
JUDGES
Wilford Earl Simms (D), 3456A St. Vincent.
Orville E. Jordan (R), 3508 Henrietta.
Frances Hort (R), 2427 Henrietta.
CLERKS
Elizabeth McMichael (D), 2429 Eads.
Pearl M. Smith (R), 3410A Eads.

PRECINCT 11
JUDGES
Julia Marie Gill (D), 3425 Vista.
Ethel L. Kemp (D), 3418A St. Vincent.
Joseph J. Skubis (R), 3320A Park.
Jewell I. Talbert (R), 3220 Eads.
CLERKS
Mary C. Schaeffer (D), 3417 Park.
Richard E. Stamer (R), 3419 Park.

PRECINCT 12
JUD

PRECINCT 4
JUDGES
Albert Francis Beasty (D), 3868A Arsenal.
Catherine G. Jostedt (D), 3215 Ashland.
Charles W. Ande (R), 3016A Palm.
Julia Louise Grote (R), 3917 Lexington.
CLERKS
Jennie W. Kieser (D), 4419 Palm.
John Louis Koenigstein (R), 3910A Ashland.

PRECINCT 5
JUDGES
Orlando J. Pagani (D), 4121 Gano.
Minnie Schultz (D), 4134A Prairie.
Claude Melvin Loper (R), 3910A Natural Bridge.
Beaufort S. Medrick (R), 3757 Keokuth.
CLERKS
William Patrick Fitzgerald (D), 3704 Penrose.
Victor Eckenroth (R), 3757A Keokuth.

PRECINCT 6
JUDGES
Helen Hanora Quinn (D), 4125A Prairie.
Louis Matthew Reisinger (D), 3724A Lee.
Russell C. Lane (R), 3923A Lee.
Mark B. King (R), 3801A Ashland.
CLERKS
Margaret Parker (D), 4133 Prairie.
Vernon Frederick Vogt (R), 3944A Lee.

PRECINCT 7
JUDGES
Edwin William Michelmann (D), 4228 Linton.
Mabel L. Taylor (D), 4234A College.
Adolph William Kesshoefer (R), 4328 College.
Ralph Fred Spellmeyer (R), 4308 De Soto.
CLERKS
Joe Oliver Regan (D), 4235 Prairie.
Elizabeth Mary Major (R), 4347 Gano.

PRECINCT 8
JUDGES
Lawrence George Whalen (D), 4316 John.
Marie Zielbauer (D), 4307 Prairie.
Maurice Martin Knollman (R), 4336A Gano.
Lottie A. Schott (R), 4331 Prairie.
CLERKS
Robert Arthur Haywood (D), 4214 Warne.
June E. Gibson (R), 4253 DeSoto.

PRECINCT 9
JUDGES
Gilbert Stephen Frese (D), 4319A College.
Caroline Priardich (D), 4247A College.
Frank M. MacPherson (R), 4225 Warne.
Alice E. Baldwin (R), 4220A Warne.
CLERKS
Chester C. Gillespie (D), 4307A College.
Rose Louise Flunker (R), 4218 Warne.

PRECINCT 10
JUDGES
Joseph Louise Smith (D), 4135 Clay.
Margaret C. Taylor (D), 4117 Clay.
August Charles Kulp (R), 4534A Adelaide.
Arch S. Bremmer (R), 4134 Carter.
CLERKS
Marie A. Budo (D), 4575A Adelaide.
Myrtle M. Lenauer (R), 4505 Alice.

PRECINCT 11
JUDGES
Grace A. Arnold (D), 4130 Lea pl.
William R. Graham (D), 4121 Lea.
Ben Feinstein Sr. (R), 4215 Clay.
Donald Walter Gronemeyer (R), 4024 Penrose.
CLERKS
Edwin Walter Lindsley (D), 4142 Lea pl.
Fanny Marie Brooks (R), 4002 Penrose.

PRECINCT 12
JUDGES
Frances Baker (D), 4011 Labadie.
Lawrence Patrick Leonard (D), 4024 Labadie.
Paul C. McNees (R), 3937 Ashland.
Leona May Rydbeck (R), 3961 Greer.
CLERKS
Anita E. McCaslyn (D), 3137A N. Vandeventer.
Myra E. Smith (R), 3943 Ashland.

PRECINCT 13
JUDGES
Ruth M. Almstedt (D), 4031A St. Louis.
Lawrence Joseph Jackson (D), 4024 Labadie.
Carl E. Keisker (R), 3928A Greer.
Margaret P. Koenig (R), 3915A Labadie.
CLERKS
Gebina E. Bernal (D), 3960 Lexington.
Catherine S. Vossmeyer (R), 3859 Greer.

PRECINCT 14
JUDGES
James Joseph Callanan (D), 4015A Labadie.
Marie E. Fletcher (D), 3947 Labadie.
Clarence John Wuennenberg (R), 4132 W. Lexington.
Ellen A. Frees (R), 4019 Labadie.
CLERKS
Mary M. Steingruber (D), 4061 Labadie.
Adele Mary Smith (R), 3501A Fair.

PRECINCT 15
JUDGES
Minnie B. Cannady (D), 4027 Palm.
John M. Dooly (D), 4144 Natural Bridge.
Bert Mitchellette (R), 3523 Fair.
Benjamin T. Stone (R), 4022 Palm.
CLERKS
Alice Howard (D), 4115 Ashland.
William F. Hoyer (R), 3538 Harris.

PRECINCT 16
JUDGES
Mae F. Koenitz (D), 4301A San Francisco.
Esther G. Young (D), 4134 Natural Bridge.
Edward Henry Roeder (R), 4135A Sacramento.
Ruth C. Blair (R), 4130 San Francisco.
CLERKS
Margaret Civni Burnes (D), 4184 Farlin.
Joseph Bernard Bockelmann (R), 4133 W. Lexington.

PRECINCT 17
JUDGES
Emma Koyn (D), 4226 W. Marguerita.
Walter Edwin Schilling (D), 3132A Clay.
John William Klick Jr. (R), 3807A Clarence.
Pearl I. Wilkerson (R), 4322 Natural Bridge.
CLERKS
Florence Isabelle Schilling (D), 3123A Clay.
Isabel Geraldine Neylon (R), 4242 Lexington.

PRECINCT 18
JUDGES
Clarence Bud Skinner (D), 4287 Marguerita.
Mathew Henderson Wynn (D), 4138 W. Lee.
Harold W. Hoffman (R), 4211A W. Sacramento.
James I. McCallon (R), 3806 N. Newstead.
CLERKS
Nellie F. Porter (D), 4304 San Francisco.
Charles F. Kroepel (R), 4222 W. Marguerita.

PRECINCT 19
JUDGES
Joseph Francis Clarkin (D), 4189 Farlin.
Robert David Stege (D), 4309 Marguerita.
Lester Charles Harms (R), 4143 Farlin.
Harriet L. Gerland (R), 4139 Marguerita.
CLERKS
Hazel Butler (D), 4240 Marguerita.
Nellie Clements (R), 4119 Farlin.

PRECINCT 20
JUDGES
Gordon Chester Dirnold (D), 4307 Kossuth.
Joseph Bernard Wahle (D), 4128 W. Lee.
Emmett Henry Rose (R), 4360 Lee.
Nathan Francis Schopp (R), 4110 Red Bud.
CLERKS
Genevieve Beatrice Walker (D), 4130 Red Bud.
Esther E. Tubbesing (R), 4125 Red Bud.

PRECINCT 21
JUDGES
John Francis Karah (D), 4343A W. Farlin.
Caroline Wilma Ogden (D), 4264A Clarence.
Leslie Edward Amsinger (R), 4222 W. Kossuth.
Evelyn C. Knight (R), 4114 Clarence.
CLERKS
Loretta Kathryn Reilly (D), 4317 Lee.
Esther Emma Michael (R), 4318 Penrose.

PRECINCT 22
JUDGES
Frances Verna Austin (D), 4329 Ashlood.
Donald Joseph Spilker (D), 4306 Clarence.
Forrest Louis Habegger (R), 4242 Clarence.
Minnie E. Bergmann (R), 4261A Holly.
CLERKS
Sadie J. McWilliams (D), 4130A Farlin.
Delly Esther Schwarte (R), 4343A Holly.

PRECINCT 23
JUDGES
Walter Thomas Price (D), 4251 Penrose.
Lola Niederhoff (D), 4253A Harris.
William Charles Goedeke (R), 4214 Carter.
Irene Emma Hollman (R), 4210 Carter.
CLERKS
Elmore James (D), 4270 Red Bud.
Irene L. O'Malley (R), 4218A Athlone.

PRECINCT 24
JUDGES
Ruth Marie Low (D), 4256A Harris.
Russell George Richards (D), 4260 Harris.
George H. Angermund (R), 4512A Red Bud.
Karl Ernst Kleber (R), 4256 Athlone.
CLERKS
Alberta Irene Steinhoff (D), 4427 Harris.
Marvin F. Kuemmerle (R), 4432 Harris.

PRECINCT 25
JUDGES
Norman Paul Nierdieck (D), 4514 Clarence.
Joseph A. Polka (D), 4262 Clarence.
Russell Fred Stumpf (R), 4375A Clarence.
William Henry Betzemier (R), 4434 Pope.
CLERKS
Mary Rose Drumtra (D), 4132 W. Kossuth.
Clara Marie Fusser (R), 4439 Athlone.

PRECINCT 26
JUDGES
Frank J. Hane (D), 4534 Clarence.
Paul Robert Ryan (D), 4351 Holly.
Chris John Mueller (R), 4343 Athlone.
Minnie Elizabeth Nauman (R), 4504 Clarence.
CLERKS
Jean M. Reiter (D), 4215 Penrose.
Helen Elizabeth Simpson (R), 4347A Clarence.

WARD 22
PRECINCT 1
JUDGES
Sallie Russell Platt (D), 1318 Clara.
Dora Stein (D), 1121A Temple pl.
Edward George Dalt (R), 1315 Clara.
Mary A. Wood (R), 1358 Temple pl.
CLERKS
John Joseph Gorman (D), 3896 Page.
Albert Harris (R), 1322 Clara.

PRECINCT 2
JUDGES
Stella Conlon (D), 1303 Montclair.
Fred Reidt (D), 3508A Webb.
Martin William Richter (R), 1413 Clara.
Enola Lillian Raridan (R), 1394 Clara.
CLERKS
Florence Newman (D), 3654A Easton.
Frederick William Margenau Jr. (R), 3614 Theodosia.

PRECINCT 3
JUDGES
Cecilia B. Spalding (D), 1525 Bell.
Lucille B. Woerther (D), 1402 Semple.
Vivian E. Epp (R), 3715 Bell.
William Dean Johnson (R), 1343 Temple.
CLERKS
Russell John Derby (D), 1430 Burd.
Bryant Law Michel (R), 3645 Cote Brilliante.

PRECINCT 4
JUDGES
Margaret Nora Finan (D), 5419A St. Louis.
Jane V. Ruwe (D), 3808 Semple.
John Frederick Burkhardt (R), 3705 Arlington.
James Oliver Dodge (R), 5407 St. Louis.
CLERKS
Grace Ziegler (D), 3556 Labadie.
Boyd Shaffer (R), 5406A Wabada.

PRECINCT 5
JUDGES
Katherine Else (D), 3511A Bell.
Lawrence Patrick Higgins (D), 3619 Bell.
Lawrence Leo Liewkeg (R), 3601 Bell.
Albert Epp (R), 3715 Bell.
CLERKS
Edna Elizabeth Morley (D), 5614 St. Louis.
Hazel M. Smith (R), 5503 Maffitt.

PRECINCT 6
JUDGES
Helen T. Edstrohm (D), 5373 Greer.
Harry Kolker (D), 3504 Hebert.
William J. Sullivan (R), 3921 Bell.
Bert L. Walker (R), 3633A Ashland.
CLERKS
Mary Jane Jonas (D), 5564A Hebert.
Jane R. Bode (R), 3425 Arlington.

PRECINCT 7
JUDGES
Nelle A. Ballard (D), 3222 Bell.
Robert Francis Cowan (D), 5409A St. Louis.
Jesse Joseph Duvall (R), 3339 Arlington.
Dorothy S. DeBlaze (R), 3409 Semple.
CLERKS
Ethel Mae Wicmaier (D), 3530A Palm.
Genevieve F. Tolve (R), 3322A Bell.

PRECINCT 8
JUDGES
Glennon Joseph Martin (D), 5563 Palm.
Leo William Sabatino (D), 5528 Palm.
Harry C. Been (R), 5879A Kimbank.
Mabel Ethel Underwood (R), 5559A Hebert.
CLERKS
Lyra M. Brueggemann (D), 3421 Bell.
William Edward Loser (R), 3424 Bell.

PRECINCT 9
JUDGES
Stella Buettnerhorn (D), 5807 Labadie.
Walter F. Waschek (D), 5951 Kimbank.
Eva Been (R), 5879A Kimbank.
Rudolph Becker (R), 5972 Kimbank.
CLERKS
John Patrick McHugh (D), 3426 Greer.
Grace Lillian Althage (R), 3523 Palm.

PRECINCT 10
JUDGES
David Joseph Conway (D), 5656 Labadie.
Verna M. Welby (D), 5860 St. Louis.
Frank R. Peretti (R), 5625 St. Louis.
Bessie Pearson (R), 5648A St. Louis.
CLERKS
Helen C. Wenut (D), 5734 Roosevelt.
Geraldine Ruth Treu (R), 5729 Terry.

PRECINCT 11
JUDGES
William Joseph Anderson (D), 3612 Clara.
Veronica Margaret Windle (D), 3829 Semple.
Herman Hassinger (R), 5643 Wabada.
Margaret N. Schaefer (R), 5744 Terry.
CLERKS
John James Jennings (D), 5549A Wabada.
Edith O. Slavens (R), 3621 Bell.

PRECINCT 12
JUDGES
Cecil Vernon Thornton (D), 5711 Wabada.
Vincil Wade Vermillion (D), 5740 Lotus.
John Wendell Howe (R), 5738 Roosevelt pl.
Lucille L. Hawkins (R), 5753A Theodosia.
CLERKS
Gertrude Stookey (D), 3637 Theodosia.
Lysle G. Dielman (R), 5608A Theodosia.

PRECINCT 13
JUDGES
Albert Bradley Bowles (D), 1938 Clara.
Essie M. Snatto (D), 1408 Temple.
Lulu Elizabeth Honkey (R), 5718 Wabada.
Earl K. Metts (R), 5638 Highland.
CLERKS
Bessie Yakovita (D), 1971½A Burd.
Augusta Orth (R), 5726 Highland.

PRECINCT 14
JUDGES
Amy M. Doering (D), 1373 Blackstone.
John T. Miller (D), 1475 Clara.
Louis Joseph Schoenfeld (R), 1432 Blackstone.
Lillian J. Graft (R), 1432 Blackstone.
CLERKS
Lorraine Emily Jecicke (D), 1466A Goodfellow.
Pearl Ruth Altman (R), 1412 Blackstone.

PRECINCT 15
JUDGES
Robert Emmett Paisley (D), 3804A Temple pl.
Sidney Alex Schneider (D), 5743A Ridge.
Morris Hayes (R), 1324 Blackstone.
Agnes Strom (R), 1362 Shawmut.
CLERKS
Celia Joseph (D), 1397A Clara.
Charles Leslie Bayha (R), 5742 Page.

PRECINCT 16
JUDGES
Leola K. Cleary (D), 5626 Julian.
Redmond Henry Cleary (D), 5636 Julian.
Warren Sterling Colvin (R), 1236 Goodfellow.
Catherine M. Heinle (R), 1468 Shawmut pl.
CLERKS
Loretta Anna Kipping (D), 5633 Page.
Francis Terrell Eckert (R), 1252 Blackstone.

PRECINCT 17
JUDGES
Irving Kahan (D), 1200 Hamilton.
George Wolford (D), 1305 Laurel.
Harry Edward Barringer (R), 5834 Easton.
Anita Lasky (R), 5875A Minerva.
CLERKS
Helen Privitor (D), 1363 Goodfellow.
Velma L. Penberthy (R), 1362 Laurel.

PRECINCT 18
JUDGES
Lillian S. Frank (D), 1393 Goodfellow.
Walter Francis McGrade (D), 5617A Page.
Edward John Freund (R), 5885 Minerva.
Elsie M. Kruel (R), 1339 Goodfellow.
CLERKS
Frances Helen Cassidy (D), 1385A Hodiamont.
Lloyd George Becker (R), 5809 Page.

PRECINCT 19
JUDGES
John Patrick Newport (D), 1461 Laurel.
Ekiber G. Pelkey (D), 1393 Goodfellow.
Elmer John Potzmann, (R), 5715 Lotus.
Verna A. Winchell (R), 5870A Theodosia.
CLERKS
Patrick Joseph Murray (D), 5822 Ridge.
Catherine A. Hussey (R), 5869 Cote Brilliante.

PRECINCT 20
JUDGES
Leslie Russell Calvert (D), 5326 Lotus.
Ellis William Miller (D), 5894 Lotus.
Maurice Goldring (R), 5963 Lotus.
Barbara Miona Doherty (R), 5816 Cote Brilliante.
CLERKS
Viola Angela Sweezer (D), 1413A Rowan.
Ethel K. Dalina (R), 5414 Cote Brilliante.

PRECINCT 21
JUDGES
William V. Burns (D), 5855 Highland.
Ann Slawson (D), 5853 Highland.
Herman F. Rudert (R), 5460 Highland.
Nelle L. Dawson (R), 5847 Highland.
CLERKS
Essie Hartman (D), 5832A Highland.
Augusta Hofmann (R), 5845 Lotus.

PRECINCT 22
JUDGES
Meyer Peroposik (D), 5940 Terry.
Irene Anne Slawson (D), 5853 Highland.
Robert L. Noftsinger (R), 5967 Kenneth.
William Charles Goedeke (R), 4214 Carter.
CLERKS
Irene Emma Hollman (R), 4210 Carter.

PRECINCT 23
JUDGES
Elmore James (D), 4270 Red Bud.
Irene L. O'Malley (R), 4218A Athlone.

PRECINCT 24
JUDGES
Ruth Marie Low (D), 4256A Harris.
Russell George Richards (D), 4260 Harris.
George H. Angermund (R), 4512A Red Bud.
Karl Ernst Kleber (R), 4256 Athlone.
CLERKS
Alberta Irene Steinhoff (D), 4427 Harris.
Marvin F. Kuemmerle (R), 4432 Harris.

PRECINCT 25
JUDGES
Norman Paul Nierdieck (D), 4514 Clarence.
Joseph A. Polka (D), 4262 Clarence.
Russell Fred Stumpf (R), 4375A Clarence.
William Henry Betzemier (R), 4434 Pope.
CLERKS
Mary Rose Drumtra (D), 4132 W. Kossuth.
Clara Marie Fusser (R), 4439 Athlone.

PRECINCT 26
JUDGES
Frank J. Hane (D), 4534 Clarence.
Paul Robert Ryan (D), 4351 Holly.
Chris John Mueller (R), 4343 Athlone.
Minnie Elizabeth Nauman (R), 4504 Clarence.
CLERKS
Jean M. Reiter (D), 4215 Penrose.
Helen Elizabeth Simpson (R), 4347A Clarence.

PRECINCT 27
JUDGES
Mary D. Spencer (D), 3107 Waldemar rd.
Lovella Ann Crain (R), 6331 Winona.

PRECINCT 28
JUDGES
Ruth G. Lampson (D), 6710 Bancroft.
Woodson F. Smith (D), 6705 Lansdowne.
Vivian Revis Burdett (R), 6512A Jamieson.
Amanda J. Renninger (R), 6405 Winona.
CLERKS
Gleda Sandersbeck (D), 6854 Margel.
Russell Irving Henderson Jr. (R), 6634 Bancroft.

PRECINCT 29
JUDGES
Alphonsus J. Hengen (D), 6562 Lindenwood.
Godfrey George Spreck (D), 6625 Tholozan.
Oliver Theodore Dierinzer (R), 6561 Lindenwood pl.
Mary Ellen Yadon (R), 6530 Pernod.
CLERKS
William Henry Curran Jr. (D), 6646 Tholozan.
Florence P. Shymkus (R), 6564 Mardel.

PRECINCT 30
JUDGES
Martha M. Shaffer (D), 3542 Jamieson.
Herbert W. Spencer (D), 3507 Watson.
Paul Winter (R), 6634 Marquette.
Charles J. Alexander (R), 7012 Oleatha.
CLERKS
Lucille LaVerne Stevens (D), 6825 Arthur.
Violet H. Buchhold (R), 6611 Pernod.

PRECINCT 31
JUDGES
Julius F. Saall (D), 6717 Smiley.
Arthur G. Stevenson (D), 6732 Hancock.
William J. Schmidt (R), 6738 Hancock.
William Merton Sherman (R), 6830 Hancock.
CLERKS
Reila F. Sweatt (D), 6825 Hancock.
Marie L. Renner (R), 6729 Marquette.

PRECINCT 32
JUDGES
Alphonsus Edward Bell (D), 6841A Hancock.
Tom O'Connor (D), 6431 Bradley.
George Otto Schmidt (R), 6958 Hancock.
Bethia Wilson (R), 6834 Fyler.
CLERKS
Martha Jeanette Barnes (D), 6715 Scanlan.
Irene Dayball (R), 3341 Bendick.

PRECINCT 33
JUDGES
Mayme Celia Miller (D), 6312 Bradley.
Forest Melvin Ross (D), 6474 Scanlan.
James J. Lancaster (R), 6370 Bradley.
Emma Ziti (R), 6421 Bradley.
CLERKS
Gladys Ellen Reis (D), 6821 Fyler.
Edward Henry Gross (R), 6214 Bradley.

PRECINCT 34
JUDGES
Dubart L. Byington (D), 3123 Ivanhoe.
William Anthony Riesenbeck (D), 3160 Leola.
Fonnie R. Wisdom (R), 6738 Bradley.
Kenneth David Kerr (R), 3332 Ivanhoe.
CLERKS
Marie Johanna Kaiser (D), 6322 Juniata.
Grace Boehme (R), 6745 Smiley.

PRECINCT 35
JUDGES
Harry Lambert Cordes (D), 6514 Smiley.
Mary A. Riesenbeck (D), 3180 Leola Roy P. Burns (R), 6616 Smiley.
Ethel Frances French (R), 6530A Arsenal.
CLERKS
Edwin Charles Maxwell (D), 6560 Smiley.
Margaret Ann Goodberlet (R), 6378 Smiley.

PRECINCT 36
JUDGES
John Joseph Dolan (D), 6439 Arsenal.
Paul E. Keary (D), 6543 Hoffman.
Melvin P. Shedron (R), 6617 Arsenal, 2nd Fl. East.
Idamae Loving (R), 6556 Odell.
CLERKS
Orlean Crawford (D), 6403 Arsenal.
Lucille A. Cox (R), 6564 Hoffman.

PRECINCT 37
JUDGES
Marguerite H. Moyniman (D), 6565 Barney.
Bernice Mary Sheehan (D), 6548 McCune.
Kenneth Orville Owens (R), 6536 Southwest.
Nolle Stafford (R), 6446 McCune.
CLERKS
Helen Mae Kuster (D), 6631 Hoffman.
Doris Schlagenhauf (R), 6427 Odell.

PRECINCT 38
JUDGES
Dorothy Alice Guzzman (D), 6432A Marmaduke.
Frank L. Jaworska (D), 6548 McCune.
Elmer Frank Brown (R), 7116 Rabenberg Pl.
Wilfred Thomas Corneau (R), 7116 Arsenal.
CLERKS
Alma Blanche Darneil (D), 6617 Arsenal.
Nancy M. Tell (R), 7169 Wellington ct.

PRECINCT 39
JUDGES
Edna Pauline Banks (D), 3342 Oxford.
John Francis Dixon (D), 3328 Oxford.
Rudolph K. Koppels (R), 3369 Commonwealth.
Anna L. Cadwell (R), 3348 Commonwealth.
CLERKS
Bertha Deilia Biscnoff (D), 2762 McCausland.
Herbert Howard English (R), 7005 Oleatha.

PRECINCT 40
JUDGES
Hilda M. Dummeyer (D), 7033 Marquette.
Arthur Siemons (D), 7118 Lindenwood.
Betty Jane Schulz (R), 7047 Mardel.
John L. Frey (R), 7028 Pernod.
CLERKS
Alma Mary Garner (D), 7027 Oleatha.
Altha M. Mason (R), 7000 Oleatha.

PRECINCT 41
JUDGES
Estelle M. Carruth (D), 3417A McCausland.
Mary Aveyn Splan (D), 7043 Lindenwood.
Robert Thomas Godfrey (R), 7032 Lansdowne.
Lola Oesenberg (R), 7048 Lansdowne.
CLERKS
Ethel O. Jones (D), 3823 McCausland.
Mary Brewer (R), 7208 Sutherland.

WARD 24
PRECINCT 1
JUDGES
Rose Grassi (D), 1933 Edwards.
Charles A. Cleveringa, 2330 Sulphur.
Mathias Joseph Goodfreid (R), 4958A Odell.
Ralph C. Hancock (R), 4975 Rebor pl.
CLERKS
Norbert J. Hempen (D), 5383 Arsenal.
Agnes J. Vogt (R), 4975A Odell.

PRECINCT 2
JUDGES
Louise Berra (D), 2315 Macklind.
Paul Cucchi (D), 3236 Norterup.
Thomas James Crooks (R), 3611 Southwest.
Selma M. Gartenbach (R), 5433 Arsenal.
CLERKS
Louise T. Puse (D), 5317 Daggett.
Julia Caroline Barton (R), 5422 Rebor pl.

PRECINCT 3
JUDGES
Olga E. Andreatta (D), 1709 Edwards.
Blanche Manni (D), 5340 Pattison.
Conrad Leo Kurmann (R), 5433 Rebor pl.
Katherine Rodden (R), 5406 Magnolia (rear).
CLERKS
Mary Marino (D), 5564 Duran.
Domenica Gioia (R), 5626 Columbia.

PRECINCT 4
JUDGES
Lillie M. Iacometti (D), 5436 Elizabeth.
Benetta Picinino (D), 2332 Sublette.
Edward Charles Gauch (R), 4931A Magnolia.
Rose Marie Donati (R), 5335 Botanical.
CLERKS
Costanza Macorino (D), 2931 Macklind.
Carmella Bellistri (R), 3430 Edwards.

PRECINCT 5
JUDGES
Henry V. Merlo (D), 5201 Wilson.
Rose Galli (D), 4963 Botanical.
Henry Charles Lewis, Jr. (R), 4925 Columbia.
Rose Struckman (R), 4890 Botanical.
CLERKS
Caroline B. Guidici (D), 4920 Botanical.
Angeline Calcaterra (R), 4962 Botanical.

PRECINCT 6
JUDGES
Philip Bruno (D), 5422 Elizabeth.
Johanna Castro (D), 3101 Macklind.
John H. Rearden (R), 5840 Columbia.
Louise Toretti (R), 5227 Botanical.
CLERKS
Ida A. Galli (D), 5337 Pattison.
Rose Mitchell (R), 5222A Shaw.

PRECINCT 7
JUDGES
Joseph A. Furicelli (D), 3015 Macklind.
Edith Calcaterra (D), 5146 Pattison.
Nick Anthony Correnti (R), 5309 Pattison.
Walter G. Munie (R), 4925 Botanical.
CLERKS
Margaret Berra (D), 2451 Columbia.
George Wilson Shreiber (R), 4904 Columbia.

PRECINCT 8
JUDGES
Mike J. Ruggeri (D), 2001 Edwards.
Rose Porta (D), 2061 Macklind.
Frank W. Gianino (R), 5303 Pattison.
Walter Henry Weaver (R), 4900A Botanical.
CLERKS
John C. Calcaterra (D), 5319 Magnolia.
Clifford Albert Ray (R), 4928 Odell.

PRECINCT 9
JUDGES
Leona B. Blanke (D), 4962 Odell.
Elmer F. Koebbe (D), 5828 Southwest.
Josephine M. Lewis (R), 1237 Lawn.
Walter S. Rouse (R), 4960 Berthold.
CLERKS
Margaret M. Knese (D), 4934 Columbia.
Irving Walter Poertner (R), 4963 Berthold.

PRECINCT 10
JUDGES
William Price (D), 5911 Dale.
Helen Koester (D), 4160 Roberts.
Frank W. Pope (R), 1046 Oakview pl.
George R. Pingree (R), 5930 West Park.
CLERKS
Eleanora Kearney (D), 1329 Hughes pl.
Margaret E. Thieman (R), 1327 Sublette.

PRECINCT 11
JUDGES
Mary M. Ciaiaghi (D), 2197 Macklind.
Stella Piorina (D), 5422 Wilson.
Jamie Ojeda (R), 5236 Columbia.
Wilfred E. Kruse (R), 5911 Arsenal.

CLERKS
Louise Puricelli (D), 2133 Lily.
Theresa Mary Bosetti (R), 3634 Botanical.

PRECINCT 12
JUDGES
Edward F. Stander (D), 3734 Rebor pl.
Josephine Oldani (D), 5227 Botanical.
Charles A. Tanner (R), 3016 Columbia.
Julia Euler (R), 3730 Dalton.
CLERKS
Augusta Steingruber (D), 3714 Southwest.
Mary T. Edelen (R), 3716A S. 39th.

PRECINCT 13
JUDGES
Pearl E. Buck (D), 6111A Southwest.
Zelma L. Forster (D), 6343 Odell.
Mattie Henry (R), 6607 Arsenal.
Walter Edward Kramer (R), 6225 Marmaduke.
CLERKS
Mattie M. Stafford (D), 6361 Odell.
Edna M. Fletcher (R), 6701 Marmaduke.

PRECINCT 14
JUDGES
Marie Lavier (D), 6255 Magnolia.
Dora L. Goldon (D), 6305 Odell.
Roy William Scheuermann (R), 6243 Magnolia.
Ethel Brenner (R), 6348 Rebor pl.
CLERKS
Pauline Ritter (D), 6258A Magnolia.
Lucille Brandenberg (R), 6255 Rebor pl.

PRECINCT 15
JUDGES
Bertha K. Schwegel (D), 6130 Magnolia.
Chret P. Smithey (D), 6134 Columbia.
Albert Clifford Millheiser (R), 6157 Columbia.
Lola M. Bechler (R), 6111 Southwest.
CLERKS
Frank A. Buffa (D), 4948 Berthold.
Beulah V. Potter (R), 2545 Clifton.

PRECINCT 16
JUDGES
Gladys Brightwell (D), 3038 Knox.
Mike A. Martarano (D), 2729 Dalton.
C. Paul Adams (R), 6011 Elizabeth.
Viola M. Pischer (R), 2022 Knox.
CLERKS
Ida Carnaghi (D), 5307 Pattison.
Alma L. Twiehaus (R), 2143 Esther.

PRECINCT 17
JUDGES
Lillian Droege (D), 6116A Clayton.
Mary Allen O'Shaughnessey (D), 1322 Ripple.
John J. Spiess (R), 1334 Ripple.
Mildred E. Dickerson (R), 6134A Victoria.
CLERKS
Hazel Hay (D), 1134 Childress.
Verenice H. Gilcrease (R), 6110A Crescent.

PRECINCT 18
JUDGES
John O'Shaugnessy (D), 6160 Crescent.
Mary M. Harris (D), 6217 West Park.
Frank William Peters (R), 6331A Clayton.
Esther Schuler (R), 6101A Clayton.
CLERKS
Anna Aldridge (D), 1527 Sulphur.
Lola Mae Glaus (R), 1117 Louisville.

PRECINCT 19
JUDGES
Mrs. Mary Chiodini (D), 1434 Gregg.
Mrs. Mary O'Brien (D), 6434 Oakland.
James S. McCune (R), 1833 Grandview pl.
Kathryn L. Graffigna (R), 1014 Fairmount.
CLERKS
William P. O'Shaughnessy (D), 6236 Waldemar.
Marie Nelson (R), 6510 Oakland.

PRECINCT 20
JUDGES
Theresa West (D), 3026 Watson rd.
Cornelius Bell (D), 6715 Dillenberger.
William Ray Glaus (R), 1117 Louisville.
Lulu Florence Rice (R), 1107 Louisville.
CLERKS
Mrs. L. A. McKibbin (D), 6159 Crescent.
Jack Faust (R), 1111 Louisville.

PRECINCT 21
JUDGES
Audry Jones (D), 2261 Riechert.
Andrew Buckley (D), 6435 Nashville.
Edna E. Wilburn (R), 1374 Louisville.
Jeremiah A. Weidknecht (R), 6005 Vila.
CLERKS
John Palumbo (D), 1347 Graham.
Florence E. Hillman (R), 6619 Vila.

PRECINCT 22
JUDGES
Mrs. Catherine Billings (D), 6459 Lierd.
Mrs. Louise Piache (D), 1032 Tamm.
William Fred Kolkhorst (R), 6444 Plateau.
Iva M. Rubino (R), 6427 Brockschmidt pl.
CLERKS
Herbert Schmitz (R), 1108A Tamm.
Florence Buhrman (R), 1562 Fairmont.

PRECINCT 23
JUDGES
Paul A. Immer (R), 6105 Arsenal.
Charles J. Major (D), 6434 Nashville.
Walter J. Smith (R), 2220 McCausland.
Emma L. Lowe (R), 6238 Plateau.
CLERKS
Muri E. Stulce (D), 6921A Magnolia.
Ethel Bertha Hosea (R), 2110 McCausland.

PRECINCT 24
JUDGES
Rose Colombo (D), 5115 Pattison.
Lucille N. Davis (D), 1905A Forest.
Frederick Jaeger (R), 2201A McCausland.
Frederick Rudolph Mueller (R), 2211 McCausland.
CLERKS
George L. Light (D), 6900 Bruno.
Margaret L. Pettigrew (R), 3010 Kraft.

PRECINCT 25
JUDGES
Ann Young (D), 6926 Bruno.
Gertrude Mizell (D), 6924 Bruno.
Edna V. Faust (R), 2011 McCausland.
Harry Curtis Gorsuch (R), 1929 McCausland.
CLERKS
Mrs. Lorraine Belt (D), 2105 Blendon.
Mary Louise Kraft (R), 2234 Richert pl.

PRECINCT 26
JUDGES
Kermit E. Hutchings (D), 1131 Central.
Mike J. Cucco (D), 1941 Marconi.
Louis Frank Temm (R), 6734 Clayton.
Charles Michael Faust (R), 2011 McCausland.
CLERKS
Harvey Hutchison (D), 1112 Central.
Frederick William Hoech (R), 6914 Nashville.

PRECINCT 27
JUDGES
Harvey W. Kemper (D), 1514 McCausland.
Thomas Lane (D), 6771 West Park.
Walter David Helms (R), 1344 McCausland.
Jessie Hilda Patton (R), 6900 Plateau.
CLERKS
Samuel Landfather (D), 1132 McCausland.
Loretta I. Rother (R), 1431 Cutter.

PRECINCT 28
JUDGES
Ray H. Pollard (D), 1107 McCausland.
Isabel T. Dennens (D), 11111 Forest Park.
Philip Naumann Luecke (R), 6926 West Park.
Ida E. Owen (R), 1025 Forest.
CLERKS
Kathryn Hefele (D), 6440 Lloyd.
Irwin F. Hengelsberg (R), 7031 Wise.

WARD 25
PRECINCT 1
JUDGES
Harry Charles Buscher (D), 4614 Scott.
Thomas William Shields (D), 4430 Forest Park.
Howard Franklin Thiel (R), 4611 Clayton.
Helen A. Grimm (R), 4507 McKinley.
CLERKS
Ernest R. Williams (D), 4501A McKinley.
Bunice M. Steffens (R), 4505 Clayton.

PRECINCT 2
JUDGES
John Joseph Steffen Jr. (D), 4460 Laclede.
Lloyd Ernest Walker (D), 4458 Forest Park.
Viola Gharst (R), 4548 Forest Park.
George Frank Rode (R), 4407 Forest Park.
CLERKS
Daniel Aloysius Callahan (D), 4526 Laclede.
Thomas Simon McDermott (R), 4512 Laclede.

PRECINCT 3
JUDGES
Elmer G. Lear (D), 209 S. Euclid.
Kathryn F. McGrath (D), 4916 Laclede.
Dora Bailey (R), 4833 Forest Park.
Thomas Jean Roberts (R), 4911 Parkview.
CLERKS
Ida Jean Guy (D), 15 S. Euclid.
Frank Joseph Kockritz (R), 325 S. Taylor.

PRECINCT 4
JUDGES
Waldo L. Johnston (D), 4928 Buckingham ct.
Charles Alan Robinson (D), 4943 Parkview pl.
William Edward Packert Jr. (R), 19 North Taylor.
Cuthbert P. Tibbe (R), 4928 Buckingham ct.
CLERKS
Frances Poindexter Burkhardt (D), 4910 W. Pine.
Howard Nixon Bodth (R), 9 S. Taylor.

PRECINCT 5
JUDGES
Marie T. Kopp (D), 4522 Laclede.
Emmett Lee Thornhill (D), 4915 W. Pine.
James Sheppard Smith Jr. (R), 1 N. Taylor.
Harry Wells DeMott (R), 4542 Laclede.
CLERKS
Roland Karl Altmann (D), 4530 W. Pine.
Harry J. Benson (R), 4548 W. Pine.

PRECINCT 6
JUDGES
Rollo Melville Horwitz (D), 18 N. Taylor.
Anna Schnurmacher (D), 4449 Forest Park.
John W. Courter (R), 4440 Lindell.
Gertrude E. Healy (R), 4473 W. Pine.
CLERKS
Margaret Mary Doyle (D), 4313 McPherson.
Edith Suess (R), 4491 W. Pine.

PRECINCT 7
JUDGES
Marilee Chadeayne (D), 4439 Lindell.
Jean Mayfield (D), 4525 Lindell.
Thomas Key Niedringhaus III (R), 327 N. Taylor.
Hugh M. Bowen (R), 4443 Maryland.
CLERKS
Heath J. Emison (D), 380 N. Taylor.
Richard H. Buell (R), 4089 Lindell.

PRECINCT 8
JUDGES
James Keddie Cook (D), 4381 Maryland.
Derrit L. Oakley (D), 4580 McPherson.
Francis P. Garr (R), 239 N. Taylor.
Walter C. Enzman (R), 4501 Maryland.

CLERKS
Ruthe Palmer (D), 4407 Pershing, Apt. 212.
William Powell Williams (R), 4497 Maryland.

PRECINCT 9
JUDGES
Robert Edward Quass (D), 4408 W. Pine, Apt. 203.
Francis Michael Rohan (D), 4431 McPherson.
Raymond Erwin Callies (R), 411 N. Newstead.
Ella M. Spencer (R), 4477 McPherson.
CLERKS
Octavia C. Flamm (D), 4497 Pershing.
Marie K. Hanselmann (R), 4480 Westminster.

PRECINCT 10
JUDGES
William Edward Davis (D), 4957 McPherson.
Hersal Lee Madden (D), 4428A Olive.
Leonard S. Johnson (R), 4533 Westminster pl.
Emma F. Morris (R), 4468 Westminster pl.
CLERKS
Merrill David Freeman (D), 4432 Washington.
Gertrude Emma Bur (R), 506 Walton, Apt. 3A.

PRECINCT 11
JUDGES
Eugene Maurice Griffin

AYLWARD DECLINES DEMOCRATIC POST

Had Been Recommended for Chairmanship of Party's State Committee.

By the Jefferson City Correspondent of the Post-Dispatch.

JEFFERSON CITY, Sept. 4—Democratic state candidates who had agreed on a recommendation that James P. Aylward of Kansas City be elected chairman of the new Democratic State Committee, will have to renew their search for a chairman.

State Auditor Forrest Smith, Democratic nominee for governor, said yesterday afternoon that Aylward had declined to accept the post. Smith, who had favored selection of Aylward, said the latter had declined on account of poor health of his wife, and his law business.

A majority of the Democratic nominees for elective state offices agreed on Aylward at a conference here last Saturday. This was conditional upon Aylward accepting.

"I don't know who it will be now," Smith said. "No one else has been discussed. We will have to have another meeting of the candidates."

Members of the new Democratic State Committee, elected from the 13 Congressional district meetings last Tuesday, will meet here on Sept. 14 to organize and elect officers, including the chairman. There was some support for retention of the present chairman, Frank W. Hayes of Sedalia, when the state candidates met last week.

Aylward, who had been urged for chairman by Smith on the basis of his experience and the hope that he could harmonize bitter differences among Democratic factional leaders in Kansas City, formerly was chairman of the State Committee. He served two terms as Democratic National Committeeman for Missouri, ending in 1944.

LITHOGRAPHERS GET PAY RISE

Contracts granting pay increases of 9.5 per cent to employes of 18 major lithographic firms have been concluded as the result of negotiations between the Associated Printers and Lithographers of St. Louis and Local 5 of the Amalgamated Lithographers of America, it was announced yesterday.

The increases are retroactive to July 1.

Dr. Thomas Parran Honored.

WASHINGTON, Sept. 4 (UP)—Army Secretary Kenneth C. Royall presented the Distinguished Service medal yesterday to Dr. Thomas Parran Jr., former Surgeon General of the United States Public Health Service. The citation praised Parran for his aid in preventing widespread health deficiencies among Americans and people of liberated countries under Army control.

ANNOUNCEMENTS

FUNERAL DIRECTORS

NORTH

LEIDNER UNDERTAKING CO. 2223 St. Louis. CH. 1654. Established 1859.

NORTHWEST

CALVIN F. FUETZ FUNERAL HOME. 4828 Natural Bridge. EV. 2787.

FLORISTS

FUNERAL DESIGNS OUR SPECIALTY

VISIT THE ONLY CORSAGE BAR

A. BRIX FLORIST, INC. 4820 NATURAL BRIDGE CO. 5032 1518 ST. LOUIS CE. 0885 PARKING SPACE

NETTIE'S FLOWER GARDEN

Sprays $3.50 up; baskets $5 up

3801 S. Grand GR. 9600

SPRAYS, 2.95 up

BASKETS ___ 4.95 up

C. BARIS, Florist

DELMAR & SKINKER

CA. 7100 CA. 7100

CHARGE ACCOUNTS INVITED

BEAUTIFUL funeral spray consisting of 18 gladiolas, 6 asters; artistically designed bow to match, $5. Mention this ad. GRIMM & GORLY CE. 5000

CEMETERIES

Be Prepared

OAK GROVE

"THE FINEST"

CEMETERY MAUSOLEUM CREMATORY

CA. 8606 7800 St. Charles Rd.

MOUNT HOPE MAUSOLEUM; the only mausoleum in South St. Louis; choice crypts still available; small down payment; easy terms; no interest; non-sectarian; perpetual care in the garden of beauty. Both Public Service and county bus to entrance.

MOUNT HOPE CEMETERY AND MAUSOLEUM CO. 1215 Lemay Ferry rd. HU. 8600.

SUNSET BURIAL PARK; beautiful consecration; perpetual care; terms. 3010 Bayard. VI. 5-2661

VALHALLA CREMATORY; 1 niche; Chapel of Light; eye-level location; reasonable. ST. 3899.

LAKE CHARLES, the Burial Park of Natural Beauty. 7723 St. Charles rd. PA. 1760.

CREMATORIES

VALHALLA CREMATORY; 1 niche Chapel of Light; eye-level location; reasonable. Owner, ST. 3899.

OAK GROVE CHAPEL Crematory; the newest, finest in St. Louis. 7800 St. Charles rd., CA. 8606.

VALHALLA Chapel of Memories. 7600 St. Charles rd. CA. 4900.

DEATHS

Refers to body of veteran returned from battlefield buried ground for interment at home.

ASHBY, ESTHER (nee Bredemann), 3550 Giles av., Fri., Sept. 3, 1948, 11:30 a.m., fortified with the Sacraments of Holy Mother Church, beloved wife of the late Otis Ashby, dear mother of Cornelius, Helen, Mary Ruth, Catherine, Francis and Joseph Ashby, dear sister of Cora Brunsmann, dear grandmother, sister-in-law and aunt. Funeral from WACKER-HELDERLE Chapel, 3634 Gravois av., Tues., Sept. 7, 8:30 a.m., to Pope St. Pius V Church. Interment Calvary Cemetery. Washington (Mo.) papers please copy.

BOERNER, SOPHIE (nee Dill), 3514 Cambridge, asleep in Jesus Fri., Sept. 3, 1948, wife of the late Otto Boerner, dear mother of Flora Rose, Mary Crews, Adolph and Otto Boerner, our dear mother-in-law, sister-in-law, grandmother and aunt. Remains in state at JAY B. SMITH Funeral Home, 7456 Manchester av., until 10 a.m. Tues., Sept. 7, thence to Concordia Lutheran Church, Sarah and Marshall avs., service 1 p.m. Interment Oak Hill Cemetery.

BOYNE, WILLIAM EDWIN, 3817 Dover pl., Fri., Sept. 3, 1948, beloved husband of Mabel Boyne (nee Carey), dear father of Jane Doody, dear brother of Mrs. Richard Coulter, Edna, May Belle, Gordon and Leo Boyne. Funeral from SOUTHERN Funeral Home, 6322 S. Grand bl., Tues., Sept. 7, 1:30 p.m.

BRIMMER, Remains at Funeral Home, House Springs, Mo. Notice of time of funeral later.

VENVERLOH, MARIE (nee Merkel), Sat., Sept. 4, 1948, fortified with the Sacraments of Holy Mother Church, beloved wife of Cornelius Venverloh, dear mother of Cornelius Jr., Margaret Mary and Raymond Venverloh, our dear daughter-in-law, sister, sister-in-law and aunt. Funeral from GEBKEN Chapel, 2630 Gravois, Tues., Sept. 7, 8:30 a.m., to St. Francis de Sales Church. Interment SS. Peter and Paul's Cemetery. Please omit flowers.

O'CONNOR, MYRTLE (nee Chenot), 6911 Ira av., Thurs., Sept. 2, 1948, 8:15 p.m., beloved wife of the late Charles D. O'Connor, dear daughter of Dollie Chenot (nee McDaniel), and the late Eugene F. Chenot, dear sister of Mrs. Homer D. Sherman, dear sister-in-law, daughter-in-law, niece and cousin. Funeral from SCHNUR Funeral Home, 3125 Lafayette av., Mon., Sept. 6, 7:30 a.m., to the Immaculate Conception Church. Interment Calvary Cemetery.

O'GRADY, ADELIA, of St. Charles, Mo., Fri., Sept. 3, 1948, dear mother of Patricia and Frances De Roy and Mrs. Adelia Aubuchon and Mrs. Theo Boschert, dear sister of Delphine Fischbach and John Brucker. Funeral Mon., Sept. 6, 8:40 a.m., from the DALLMEYER Funeral Home, 800 N. 2nd st., St. Charles, Mo., to St. Charles Borromeo Church at 9 a.m. Interment church cemetery

ROCKWELL, DIANNA, 3743A Cottage av., darling daughter of Roy and Bernice Rockwell (nee Schueren), dear sister of Raymond, Walter and John, dear grandchild, niece and cousin. Funeral Tues., Sept. 7, 2 p.m. from GOODHART & GOODHART Funeral Home, 2228 St. Louis av. Interment Lake Charles Cemetery.

SCOTTI, MINNIE, 6515 Fyler av., on Sat., Sept. 4, 1948, dear wife of the late James Scotti, dear mother of Mrs. Angelina Amerito, and Marie Geimi of Benld, Ill., Peter, Richard, Louis and Martin Scotti, our dear sister, sister-in-law, mother-in-law, grandmother, great-grandmother, and aunt. Funeral from KRIEGSHAUSER Mortuary, 4228 S. Kingshighway blvd., on Tues., Sept. 7, a.m.' to Church of the Epiphany, Ivanhoe and Smiley av. Interment Gillespie, Ill.

SEDIVEC, ANTONIA (nee Konvicka), 2720 Allen av., Sat., Sept. 4, 1948, beloved wife of the late William J. Sedivec, dear mother of Charles Jerabek, Helen Abey, Camille Steutermann and the late Mayme Novak, dear mother-in-law, stepmother, grandmother, great-grandmother and aunt. Funeral Tues., Sept. 7, 2 p.m., from MOYDELL'S, Mississippi and Allen avs., to Miasouri Crematory. Member of Zbor Bretislava. No. 14, J.C.D., and Vinek.

SMYTHE, ANNA (nee Fallette), entered into rest Fri., Sept. 3, 1948, aged 78 years, beloved wife of Patrick Smythe, dear mother of Mrs. May Schoenfeld of St. Louis, Mo., Mrs. Lillian Kiev and Miss Anna Smythe of House Springs, Mo., our dear sister, sister-in-law, mother-in-law, grandmother, great-grandmother and aunt. Remains at BRIMMER Funeral Home, House Springs, Mo. Notice of time of funeral later.

LOST AND FOUND

GERMAN POLICE lost; male; named "Ace"; please return; reward. MO. 3502.

GLASSES, lost in Tuesday, Ft. Leonard Wood; lady who found, call Schuete, CE. 5515; reward.

KITTEN, lost; female; vicinity R.R. Express office; gray tiger; name "Smokey"; reward. VI. 7-1599.

MOVIE FILM lost, 8 rolls of exposed 8-mm. in box, vicinity Chesterfield-California, Sept. 2. Reward. PR. 3859.

PARAKEET lost; banded No. 46; reward. Dixon 4-6141, VI. 3-3101

PEKINGESE lost; (Alaskan). Fri. a.m.; male, Brown; name Fatso; child's pet; liberal reward. FO. 5774.

POINTERS lost, 2 males, liver and white; Thursday; Clayton and North and South rds.; reward. CA. 4122.

RING; lost; man's yellow gold with diamond and 2 rubies set on one side of diamond; reward. HU. 4310.

ROSARY, lost; large sterling silver; keepsake; vicinity Jefferson and Gravois; reward, RI. 1305.

ROSARIES lost; 2 in black leather case, about Aug. 15. Keepsake. Reward. WY. 1188.

SCOTTISH RITE diamond ring, lost; vicinity 5616 Bartmer; $25 reward. Call DE. 1317.

WALLET, lost; vicinity Ashland-Natural Bridge; reward. NE. 9395.

WATCH lost; small yellow gold (ALMMY); reward. RE. 0217.

WRISTWATCH, lady's Adams, with diamonds, vicinity Clayton shopping center or Delmar and DeBalliere; reward. CA. 8715.

WRISTWATCH, lost; lady's; Grand car or vicinity Grand and Montana; reward. LO. 0425.

FOUND

COIN PURSE; found; downtown area; red; owner identify. CO. 8217.

PERSONAL

TO MARSHALL PIERCE GRIFFIN JR. Please contact Patti DeCamp, 217½ East Washington st., Muncie, Ind., immediately. Vance's widow, Lucretia Griffin, has filed action in Lafayette to declare you legally dead for purpose of administering your estate.
Clementine Griffin
Adelina Patti Griffin DeCamp
Evalena Griffin Hawkins

WOMAN wants information about baby girl taken from home of Mrs. Carles Warrence (midwife). Franklin avenue; or some other home June, 1906. Box J-77, P.-D.

VIRGINIA, Joe, you're forgiven; come home, let's talk this over. Mother. FR. 3294.

CHEEZIE, call Jill. Important.

"SNOOKY," please contact Eleanor, again, I understand everything.

BUSINESS PERSONALS

TRUSSES
Expertly fitted by graduate fitter; 8 a.m. till noon; open Saturdays. J. E. HANGER, INC., (Est. 1910). 1914 OLIVE ST. CE. 1088

HAVE you an idea for a song? If so, we will arrange and make piano copy for you. Keller, CO. 4690. 5638 Leverett.

COLORED FOLKS; those interested in organizing a country club write Box L-265, Post-Dispatch.

SWAPS

APARTMENT
Home Owners Attention
I WANT 6-ROOM HOME OR APARTMENT. I THINK I HAVE WHAT YOU WANT. FO. 5194 OR NE. 3820.

MODERN 4-room efficiency, northwest, for 5-room brick bungalow in nice section in county; West or Southwest; will pay $25 month above my rental. Box F-6, P.-D.

FILLING STATION, package liquor, grocery, living quarters; 4 cabins; doing good business; equipment for dairy farm equipped with cattle. Box F-329, Post-Dispatch.

LOT IN CLAYSHIRE, suitable for ranch-type home; all improvements in. Sell or exchange for what have you? Write owner. Box P-324, Post-Dispatch.

SWAP 3-room apartment, Washington, D.C., for similar or 4-room apartment St. Louis. Box E-354, Post-Dispatch.

5 ROOMS, Clayton, 2nd floor; garage; lease available; hot water heat; what have you? Box E-196, Post-Dispatch.

WE want 4-5 rooms, first floor; south or southwest. What do you want? LU. 7270.

WHITE, 1940, half ton package delivery and cash for pleasure car. 2913 Magnolia.

WE NEED modern 4-5-6 room apartment, flat, house; nice location. What do you need? LO. 8120.

AIRPLANE, Taylor Craft; just majored; licensed; trade for light cabin cruiser or ? MU. 7310.

WANT APARTMENT or flat, 3-4 rooms, employed couple; what do you want. Call after 5. JE. 6954.

2 LARGE ROOMS to plumber; willing to do some plumbing work. CA. 8575.

WHAT do you want? We need 3 or more room apartment, flat or something. Box E-43, Post-Dis.

CHRYSLER, '48 New Yorker, low mileage; bargain for trade, what have you? SI. 5770.

DOLMAN, 1422A; 3 furnished rooms, exchange for tuckpointing; adults only.

YOU name it, we have it; 4-5 room apartment needed west. DE. 4187.

WE HAVE a new Chevrolet at list. What do you have? JE. 8467.

WANT 1948 car at list; what do you need? Box F-36, P.-D.

WILL trade typewriter or cash for used golf clubs. RE. 1893.

BUSINESS DIRECTORY

ASH HAULING

ASHES, RUBBISH; prompt service. THOMAS, 4423 Page. LU. 0327.

ASHES, BASEMENTS CLEANED. GEORGE, 2420 Lemp. LA. 0481.

ASHPITS, rubbish, general hauling. Sutton, FO. 9723, 4854 Fountain.

BRICKLAYING, TUCKPOINTING

JAMES PRICE & SONS; tuckpointing, staining, striping; bulging walls rebuilt; chimney work; reasonable; prompt. 754 Walton, LU. 5700.

FREE ESTIMATES tuckpointing, caulking, waterproofing; insured; union. Bernreuter & Gambiin, 3636 Hickory, GR. 0043, PL. 7053.

J. & N. TUCKPOINTING CO., 211 N. 7th st. Staining, waterproofing, brick and cement work; guaranteed. CH. 9539.

TUCKPOINTING, waterproofing; chimneys rebuilt; guaranteed; estimates free. Frank, 6417 Etzel, DE. 8374.

TUCKPOINTING, chimneys, fireplaces, roofing, general repairs. Leslie, EV. 6587, 7025 Idlewild.

TUCK POINTING, painting, guttering, roofing. Billings, 4068 Washington. JE. 5028.

TUCKPOINTING, chimney work, waterproofing; free estimates. S. Smazal, 1a Caroline. FR. 9292.

TUCKPOINTING; roof repair, painting. Jack Luther, 3210 California, GR. 9608.

TUCKPOINTING, chimney work, waterproofing. Insured. P. Moore, 1446 East Prairie. CE. 0916

CARPENTERS AND BUILDERS

GENERAL BUILDING AND REPAIR; NEW AND OLD; NO JOB TOO LARGE OR SMALL; FREE ESTIMATES; PROMPT SERVICE. AFFTON CONTRACTING, 9224 REAVIS RD., FL. 4574.

CONTRACTOR; remodeling kitchen; garage doors, installed. Schrimpf, 6949 Mitchell, HI. 6041.

GENERAL CONTRACTORS

New homes built and remodeling. Prompt service. Winterberg, 4979 Scholmeyer. LO. 0254.

KITCHEN SINK CABINETS, rathskeller, bar, custom built furniture and upholstering made to order; work done by experts; guaranteed; estimates. MODERN WOODCRAFT, 6322 Clayton av. FR. 0332.

GENERAL CONTRACTOR; new buildings, additions, repairs, residential, commercial; free estimates. Erwin Deutsch, 716 Interdrive. CA. 1836; after 5 p.m., 6765.

REMODELING and repairing on your homes or commercial, from basement to roof; new and old. ECONOMY BUILDING & REMODELING CO., 3548 Sidney LA. 9938 FR. 3100

GENERAL repair and remodeling; new and old; brick work, tuckpointing, roof repair. Jack Luther, 3000 Indiana. GR. 9608.

WE BUILD, remodel, repair rooms, porches, garages, fences, arches, patch plastering. Parker Bros. 7113 Florence place, Fireside 5538

CARPENTER; new building, all repairs and new arches. City Construction Co. 4025 Pleasant. CE. 5454, MA. 5924 evenings.

MEISTER CONTRACTING CO. Builders of new homes, additions, alterations, remodeling, repairing. 4747 Tennessee. PL. 3378.

G. & A. CARPENTERS: complete remodeling service; reasonable 6921 Hampton. GR. 6066 PL. 6786

REPAIRING, remodeling, rooms added, porches, arches, bathrooms. Kelly, 4554 Lexington. GO. 6228.

GENERAL BUILDING and repairs. Cardinal Contracting Co., 7511 Piccadilly. ST. 6925.

CARPENTER repair work; also painting. Bailey, GA. 5727, 1908 Angelrodt.

HOME REPAIRS, reasonable; guaranteed satisfaction; free estimates. Russell, 1746 Waverly. SI. 9326

CARPENTER, repair, remodeling. Short, 7314 W. Florissant. FV. 4940

GENERAL repairs, garages, porches Lester, 4415 Ashland. FV. 1147.

REPAIRS; arches; insured. Quigley, 3021 Walton. MU. 1469.

ODD JOBS; carpentry, painting. Harry, 1122 N. Rock Hill rd. FR. 1583.

F. & K. CARPENTRY; new or old. CE. 7794, 1112 Montgomery.

Order Your Want Ad for 7 Days.

Save more than one-third the cost.

CARPET, RUG CLEANING

ACE RUG CO., 2831 DELMAR. 9x12, chemically cleaned, $3.95. Bonded moving and storage. NE. 3314. NE. 3314.

CONCRETE, CEMENT WORK

FOR your concrete, waterproofing and tuckpointing work, call Dunlap and Russell Const. Co., 5713 Garfield. FR. 3747; prompt and reliable service.

CONTRACTOR; residential and commercial, all types, cement or concrete work; union and fully insured. J. B. Kuenzel, 4439 Miami. GR. 2376.

CONCRETE WORK; new or repairs; reasonable rates; for estimates call FR. 9353, Duckwiler, 3943 Westminster place.

WALKS steps, floors, anything concrete, brick and plastering work. R. McDonald, 4001A Delmar, NE. 2670.

CONCRETE WORK; all kinds; driveways; asphalt waterproofing. Britton, 1320 N. Glasgow, JE. 3767

CONCRETE BLOCK laying. Jos. Atwater 1829W, 308 Ames.

DETECTIVES

DETECTIVE MARIAM

Shadows, traces, locates everywhere; strictly confidential; for evidence, photos taken; no obligation for interview; no case too small or large; 25 years established.

LICENSED, BONDED
6826 BARTMER CA. 0776

ACE SECRET SERVICE

We handle all types of private detective work; everywhere; evidence obtained for personal use or court proceedings; pictures taken and conversations recorded. Licensed, bonded. 320 N. Grand. JE. 8894; LU. 0007.
When in Doubt, Find Out.

Allied Detective Agency

Does shadowing, investigating, locates missing people. We specialize in marital problems; strictly confidential; consultation without obligation; licensed, bonded. Mary Sue Butler, Mgr., 3564 Olive; days FR. 4547; nights LU. 0007.

DETECTIVE, GENTILE; shadows, investigates anything; bonded. 1502 Union. RO. 8044; night EV. 2377.

DRESSMAKING—TAILORING

LADIES' children's dressmaking, tailoring, alterations. LaFaivre, 5467 Delmar. RO. 2769.

ELECTRICAL REPAIRING

PROMPT, dependable refrigeration, washer, and appliance service, factory methods used; all work guaranteed, Arrowsmith Service, 1050 Hodiamont. CA. 9124.

GRUNOW REFRIGERATOR authorized service; genuine parts. SHOWBOAT, 2620 Chouteau 3. FR. 7030.

NORGE, Coldspot, sealed unit, rebuilding service. RUDER, 148 W. Holden. FL. 1763.

ELECTRIC WIRING, ETC.

STERLING ELECTRIC CO.

Call us for moving the meter and fuse from your kitchen or hall before you decorate. Don't risk dangerous wiring. Convenient terms arranged.

Call Us for Estimates
4748 West Florissant GO. 3300

WIRING—ALL KINDS

Free estimates; immediate. Gold Electric Co., 5716 Easton Co. 3195

A.A.A. ELECTRIC CO.

Wiring. 710 Hamilton. DE. 4669.

TOBIN ELECTRIC; home, commercial wiring, repairs. 3328 N. Ninth, CE. 1163.

COOPERMAN; electric wiring; free estimates; licensed, bonded. 3725 N. Euclid. GO. 3847.

CALL HALL for wiring and repairing. 5609 St. Louis. EV. 5972.

EXTERMINATORS

FURNACE REPAIRING

FURNACES vacuum cleaned and repaired; new furnaces installed. J. Hilderbrand, 4300 Oakwood. CO. 2815.

FURNACE CLEANING; immediate service; stokers, blowers; furnaces. MAFFITT HEATING SERVICE, 2718 WHITTIER. JE. 2943.

FURNACES CLEANED; repaired; recemented. Lieber. 4235 De Tonty. PR. 4020.

FURNACE vacuum cleaned, $4.95; apparatus outside house, Air-Vac System, LA. 5614. 3419 Juniata.

CLEANING, repairs, replacements, guttering. Renaud Heating, 2121 Chambers rd. Atwater 2312W.

FURNACES, boilers cleaned, repaired. Gaines, 5622 Devonshire, LO.3448.

GUTTER and repair. Call LU. 0384. Wright, 1800 N. Leffingwell.

ALLISON vacuum cleans furnaces. 5167 Easton, FO. 7443.

GENERAL HAULING

LIGHT HAULING after 4 p.m. or Saturday. 6572. Walton, 4541 North Market.

EXPRESS and light hauling, by hour, day or month. C. Potts, 2632 Ohio. GR. 6328.

GENERAL hauling, rubbish, ashes. JE. 2732. G. Goss, 4251 Delmar.

HAULING. Call Bell, 1425 Hodiamont. GO. 8960.

UNION EXPRESS, hauling any time, place. 5974 Minerva. DE. 5724.

TOP soil, small jobs in grading. Barnes, 6708 Elinore. GO. 2109.

LIGHT hauling. Jack Snowden, 8722 Evans lane. Atwater 2278R.

HAIR REMOVED

SUPERFLUOUS HAIR, MOLES, WARTS REMOVED permanently by multiple-needle electrolysis; office air-conditioned. ESTHER L. FOX, Suite 898, Arcade Bldg., 812 Olive, CH. 5213.

SUPERFLUOUS HAIR removed permanently by electrolysis. Work done by graduate nurses. PHELPS-SCHAFFNER, 231 Metropolitan Bldg., Grand and Olive. NE. 9798.

HAIR, moles removed; experienced. E. Callen, 1833 R. Ex. Bldg. CH. 1269.

HAIR, moles, warts removed. M. T. PARIS, 5421 Winona. LO. 8844.

HARDWOOD FLOORS

STRAIT & SON FLOOR CO.

Sand and refinished oak and pine floors; asphalt and rubber tile installed. 5091 Ridge. FO. 3750.

OLD FLOORS refinished; modern dust-control equipment; satisfaction guaranteed; estimate. AAA FLOOR CO., 1309 Lafayette, CE. 2152.

CALL GR. 9954; refinishing old floor and stairways our specialty; new floors installed; free estimates. J. Strack, 3884A Arsenal.

BECKERLE FLOOR, GR. 7447; installation, sanding, refinish; free estimate. 3820 Wyoming.

COEFFLER FLOOR CO.; floors sanded and refinished. SI. 2940 for free estimate 4127A Juniata.

FLOOR CO., refinishing; special rates, 6132 Victoria. HI. 6302.

INSULATION

INSULATE NOW. Call Frederic, 4278 Natural Bridge. JE. 0812

LANDSCAPING

TREE removing, topping, spraying, power equipment. COMPLETELY INSURED. PERROY BROS. 8025 Cler. EV. 5245, WI. 8152.

LANDSCAPE service, power mowing, weed cutting, light grading. Englander, 5019 Cates. RO. 0542.

Landscaping by Pring's
St. 4050. 4211 Botanical.

TREES TRIMMED and removed. Steffe, 3532 Cora. CO. 1782.

MISCELLANEOUS NOTICES

SEWING MACHINES RENTED MONTHLY; convert your old machine into a modern portable or cabinet electric.
FAMOUS-BARR CO.
GA. 5900, Sta. 41 or AA. 6055

SEWING MACHINES REPAIRED in our shop; estimates; buttonhole attachments; supplies and parts of all makes. VANDERVOORT, 10th and Olive, CH. 7500.

PAINTING

A CHANCE to bid is all we ask; guaranteed painting, expert graining; very reasonable prices. Meininger Bros. Decorating Co. FR. 6437, 1802 Longfellow.

PAINTING, interior, exterior; residential, commercial, 1st class work guaranteed. Insured. RO. 4383. Lee Heinold. 4936 Lotus.

PAINTING, brick staining; free estimates. Jack's Decorators, 822 Farrar. CH. 2488.

INTERIOR, exterior, brush and spray, union labor. Northside Painting, 8326A Patton. FO. 5225.

PAINTING at its best. Rhamrock Decorating Co., 6934 Normandale dr. MU. 0180 or JE. 7933.

PAINTING, exterior and interior. Rille, 3816 Bingham. FL. 8920.

INTERIOR, exterior. Rose F. McClain, 4323 West Pine. JE. 1665.

PAPER HANGING, CLEANING

PAPERING, painting, steam scraping; interior, exterior; free estimates; work done immediately; neat work guaranteed. F. J. Jarvis, 4527A Manchester. NE. 1568.

PAPER HANGING done immediately; first-class. Martin, 1709 N. Spring. JE. 6328.

CALL GA. 1646 for papering; interior, exterior painting; cheerful estimates, prompt service; fully insured; satisfaction guaranteed. MORRIS, 1437½ St. Louis.

PAPERING, painting, plastering, steaming. Wolt, 2922 Bell. GO. 7447.

PAPER REMOVED; efficient steam method; steamers rented. Fyett Shop, 5175 Kensington, FO. 9105.

PAPERING; steaming, wall washing and painting. Hall, 5045A Delmar. RO. 7840.

WALLPAPER REMOVED, steam method; reliable; steamers rented. Fyett, 5256 Delmar. FO. 1816.

PAPERING, painting, steam cleaning; 15 years experience. W. J. Pfeifer, 3510 Portalocsi. GR. 2368.

PAPERING, painting; immediately. REESE, 1950 Palm. GA. 0329.

PAPERING, CLEANING; work myself, Kiefer, 2841 Indiana. SE. 5752.

PAPERING, painting; immediately. PARKE, 1446 Hamilton. MU. 8318.

PAINT, paper cleaning, painting. Mueller, 4539 Parkview, RD. 1437.

PAPERING, painting, plastering. Smith, 1707A S. 9th. CH. 0466.

PLASTERING

PATCH PLASTERING, cement work, waterproofing and concrete. R. Lewis, 4023 N. 23rd. CH. 8846.

PLASTERING and patching and general remodeling; insured. R. E. Moore, 1448 E. Prairie. CE. 0916.

PLASTERING; neatly repaired. H. Gerlach, 6421 Hoffman. ST. 5779.

PLASTERING repaired; guaranteed. Wallace, 209 Sidney. LA. 9521.

PATCH PLASTERING; work guaranteed. Collins Plastering. 1441 Benton. CE. 3822.

PLASTERING, new or old. Dowell. 228 Sidney. GR. 8907.

PLASTERING and cement work. Cheney, 5533A Holly Hills. PL.1665

CALL for plastering. H. L. Lewis. 5716 Enright. DE. 4071.

J. & M. plastering, patch plastering. 4531 Maffitt. MU. 9196.

PLUMBING

BELLENSON PLUMBING & HEATING CO., contracting, repairing, remodeling; sewer and water installation; prompt service, 5914 Clayton. HI. 4888.

BAILEY'S electric sewer and drain cleaning, 7742 Southwest. ST. 7757

SEWER REPAIRING a specialty. Kellogg, 6207 Arsenal HI. 2217.

SEWER CLEANING, Olson's Roto Rooter, CA. 5654, 1326 Ferguson.

McHALE PLUMBING; new overhauling, 5519 Mardel. HU. 3995.

ANYTHING in plumbing, sewering. Bewen, 3129 Lemp. GR. 2980.

ROOFING AND SIDING

Asphalt Shingle Roofs
Flat-roofs, insulated brick veneer and asbestos siding; union applications; low down payment, 36 months to pay. Call for free estimate.
6515 Page bl. DE. 1111
HILL-BEHAN LUMBER CO.

CALL UNITED
Roofing and Siding Co.
PR. 5266

For quick service on roof repairs, new roofs and siding. Celotex rock wool insulation blown in by an established reputable company; 3 years to pay. 4545 DeTonty.

NEW ROOFS; old roofs recoated and repaired; chimneys patched, repaired, torn down, capped over; damp walls solved; 20 years in business; work guaranteed. PATTERSON, 6171 Delmar. FO. 9625.

CALL CEntral Roofing & Siding Co. JE. 0751 or FO. 1556; leaks in roofs or new roofs; brick and asbestos siding experts; union labor; 3 years to pay. 2665 Market.

ALL types of roofs built and repaired, tuckpointing, caulking, chimney repairing, etc.; fully insured. A. O. K Roofing Co., 6409 Etzel. CA. 0124.

A HOLE in your roof or a whole new roof?
Call FREDERIC, JE. 0812
Estimate Without Obligation
4260 Natural Bridge

ROOF, chimney flashing repairs. 4260 N. 21st. ATLAS, CH. 3730.

GUTTERING, cleaned, repaired; roofing, slate, tile; guaranteed. Dabbs, 4342 McPherson JE. 2483.

ROOFS, chimney leaks stopped. Fritsch 2247 Missouri. GR. 8746.

STORAGE, MOVING, EXPRESS

STORAGE, modern warehouse, local and distance moving everywhere. FO. 6647.

VON DER AHE, 4601 OLIVE

Upholstering, Furniture Repairing

REUPHOLSTERING and new living room furniture made to order. 7 days delivery; slipcovers. 10 days delivery; budget terms. For estimates without obligation phone CE. 8876, La-Verne Upholstering, 1406 Sullivan.

SLIP COVERS; 2 pieces; $49.50. Hill 4591 Easton. LU. 6910.

VENETIAN BLINDS & SHADES

VENETIAN BLINDS; factory to you; low prices. Tilman, 4340 Arsenal, PR. 7122

NEW aluminum and steel; also repairing; free estimates. ARRAL CO., 863 Westgate, FO. 8332.

EDUCATION

SCHOOLS AND INSTRUCTION

Trained Men Needed
FOR BIG PAY JOBS

If you have no trade or profession that assures you good pay and steady employment through boom times or bad, with a chance for advancement, it will pay you to investigate NOW the opportunities offered in the growing fields of:

Practical Diesel Engineering
Commercial Electricity
Refrigeration
Air Conditioning
Radio-Television
Mechanics

Do you want to be a skilled mechanic, technician, salesman, or executive? In cities and towns and on farms, trained power equipment servicemen are in big demand at TOP pay. Expert instructors, by training you in our modern shops, qualify you to repair all kinds of mechanical equipment such as Diesel, gas, and tractor engines; combines, power plants, motors, radios, refrigerators, pumps, etc. World-famous Bailey Technical Schools are approved by the Missouri State Board of Education. Approved, also, for G.I. Training. Both day and night classes. For complete information visit, phone, or write:

BAILEY
TECHNICAL SCHOOLS
1649 S. GRAND BL. PR. 7860
Office hours 8 a.m.-9 p.m., Mondays through Friday.
9 a.m.-1 p.m. Saturdays.

MEN WANTED

Industry needs men with SPECIALIZED training in refrigeration and air conditioning; men who know how and WHY train at this specialized school; national leaders in industry highly approve our courses.

Practical Shop Training

Qualifies you for a well paying job or business of your own in this fast-growing field.

SEE FOR YOURSELF

Visit this modern school, see what SPECIALIZED training will do for you; refrigeration training is our business—not just one of a number of courses. MORNING, afternoon or night classes. Take Manchester car to Etzel's av. Open daily 8 a.m. to 10 p.m.; Saturday, Sunday, 9 a.m. to 5 p.m.

The St. Louis School for Refrigeration
6767 SOUTHWEST ST. 7676
Immediate opening in classes now forming. Approved for veterans' training.

Switchboard Training
Learn Our Easy Modern Way
BUDGET PLAN
Free Placement Service
MIDTOWN
SWITCHBOARD SCHOOL
Day or Evening Classes
3738 Washington LU. 7300

WOMEN
White or colored; train for practical nursing.
CARVER
School of Practical Nursing
11 N. JEFFERSON, ROOM 318.

DIESEL, MASTER COURSE
Vets and non-vets; day and night
DIESEL TRAINING, INC.
Successor to Atlas Diesel School
2330 N. 10th St., St. Louis 6, Mo.

LEARN WELDING
Enroll now; day and night classes in acetylene and electric welding; approved for veterans' training by the State Department of Education under P.L. 346.
ATLAS ALUMINUM WELDING CO.
2913 N. Broadway CE. 7114

RADIO TELEVISION
Airline Flight and Ground Radio Operator Training; Veteran approved; write, call at office, or phone CH. 9994 for information.
CENTRAL RADIO AND TELEVISION SCHOOLS
722 Chestnut, Rm. 1409, CH. 9994

REFRIGERATION AND AIR CONDITIONING instruction by service man; 14 years' experience; start Sept. 7; nights; no down payment. Refrigeration Advisory Service, 3133 Chippewa. FL. 9546.

PIANO LESSONS, enroll now; private instruction; beginners; adults. Grace Duncan, 3401 Meramec. HU. 9775.

YOUNG MEN learn barbering; make reservations now. Call or wire MOLER COLLEGE, 821 Washington. CE. 3582.

SCHOOLS AND INSTRUCTION

PHOTOGRAPHY, portrait, commercial; day, night. GERHARD, 4550 Lindell. JE. 2747. G.I. approved.

Evans Tailoring School, 4301A Easton; Registration Sept. 13. JE. 2624.

BEAUTY CULTURE SCHOOLS

LEARN BEAUTY CULTURE; positions waiting; good pay; short course qualifies; day or evening classes; call or write for free booklet. MOLER COLLEGE, 521 Washington, CH. 3581.

LEARN beauty culture; enroll now. City College, 203 N. 7th, GA.7164.

SECRETARIAL SCHOOLS

Brush Up, 100-160 Words
College Secretarial Class Forming.
MOUND CITY COLLEGE, Inc.
3505 N. Grand. JE. 2797.

SITUATIONS WANTED

SITUATIONS—MEN, BOYS

Part-Time Workers

And full-time workers. White and colored, skilled and semi-skilled are among our students, available for employment.

St. Louis School of Electricity and Refrigeration
ST. 7676.

ADDRESSING - TYPING; Mimeographing; done at home. CE. 7110.

ADVERTISING MAN; background; intangible promotion; public relation; direct mail; educational sales, creative talent; copy specialist; hard worker; full or part time. What have you? Box F-113, Post-Dispatch.

BARTENDER, union, experienced, reliable, reference; present employer inserting this ad. RO. 9246 before 4 p.m., RO. 5159 after 5 p.m.

BARTENDER, honest, sober, reliable. PA. 0151 after 6 p.m.

BUTLER; willing to travel; experienced. LU. 8930.

CHAUFFEUR, white; drive for private party. Call after 6 p.m. FO. 7094.

FILE CLERK-TYPIST; experienced, night student; veteran; car; part-time work. Strauss, PR. 8300.

JANITOR, colored; experienced; handy with tools; would like living quarters; reference. PA. 0255.

MAN; porter, packer or car washer. LU. 3925.

MAN; wants work; any kind. Atwater 2875J.

PORTER; colored; experienced; for tavern or restaurant. FR. 5012.

SALES; have engineering background; industrial experience; will travel. CO. 6897.

UPHOLSTERER, cleaner and rugs. Hales, PR. 1055, 7 a.m.-9 a.m.

VETERAN, 28, versatile, desires position industrial research, control, designing; experienced. Box W-246, Post-Dispatch.

VETERAN; wants steady work, tuckpointing and plastering experience. PR. 8239.

YOUNG MAN; 28; married; with sales, engineering and production background wants opportunity to prove ability with growing concern in responsible capacity; veteran; 6'1"; good appearance; excellent references. Box F-199, Post-Dispatch.

SITUATIONS—WOMEN, GIRLS

CLERICAL WORK or addressing envelopes at home. MO. 3435.

COUPLE; colored; refined wife, housework; man, part time yard work; stay, WY. 1539.

DISHWASHER, bus girl, pantry girl, waitress, grocery store; colored. JE. 5757.

FILE CLERK; experienced, refined, settled. Box F-17.

FOUNTAIN GIRL; colored; 9 to 2 p.m.; neat, reliable. LU. 1499.

GIRL; froning; day work; $

HELP WANTED—MEN, BOYS

PIN SETTERS wanted. Apply Sports Bowl, new alleys, 3517 Olive.

PLASTIC EXTRUSION TRAINEE; high school education; mechanical background; shift work. PRESTYTE ENGINEERING CO., 3900 Chouteau.

PLUMBING SUPPLIES counter man and order filler; 40-hour week. Box F-304, Post-Dispatch.

PLUMBER; $2.50 per hour; steady. Box F-298, Post-Dispatch.

PORTER-SWEEPER
For garage work, experienced, good wages, hours, 4 p.m.-midnight.
FRED EVENS, INC.
7717 Forsythe PA. 8092

PORTERS; public school lunchroom; white; age 25-55. Apply Board of Examiners, room 202, Board of Education Bldg., 911 Locust st.

PORTER, colored; evening work, 6 days. Biltmore Restaurant, 5634 Delmar.

PORTER-BELL HOP, colored; salary, tips. Apply Bon-Del Hotel, 9th and Delmar.

PORTER and warehouse man, good opportunity; under 40. Acme, 3230 Washington.

PORTERS wanted. Apply Sports Bowl, new alleys, 3517 Olive.

PRESSER, colored, experienced only, steady. Multack Cleaners, Kirkwood 2000.

PRESSER, wool; experienced; must be good. 1907 Tburman.

PRESSMAN; Kluge; must be experienced; steady job for right man with good pay and vacation. Box F-190, Post-Dispatch.

PRESSMAN, No. 1 Kelly. Box E-352, Post-Dispatch.

PRINTERS; Monotype band compositors and Monotype keyboard operators; 37½ hours week; permanent position. Call CH. 8297 or write National Type Corp., 914 Pine st., St. Louis, Mo.

PRODUCE and STOCK CLERKS

Experienced preferred; good starting salary; advancement; 5-day, 45-hour week. Apply Monday through Friday, 8:30 till 11:30 a.m.

FOOD CENTER
814 N. 6th St.

PRODUCTION MANAGER
Must be experienced in sheet metal products. Will pay substantial salary if qualified. Give history of your experience. Box F-297 P.-D.

PRODUCTION SUPERVISORS

Experienced. In reply give full particulars.

BOX E-33

RADIO SERVICE MAN
Permanent; must be experienced in radio and record changer repair; both outside and bench work; 5-day 40-hour week; car allowance. Apply immediately; personnel office
Scruggs-Vandervoort-Barney

RADIO REPAIR MAN, inside and outside; must have car; at least 5 years experience. King Radio, 6642 Delmar.

RADIO MAN; boy for shipping department. Mr. Du Bord, 1125 Pine.

RADIO REPAIR MAN; permanent. 5811 Delmar, DE. 3333.

RATE CLERK, age 25 to 35; must understand motor carrier rates; advancement; 46-hour week; $212 per month. Box F-309, P.-D.

ROUTE SALESMEN
24-30; must have selling ability; permanent position; excellent opportunity. Apply 9-5. Seven-Up, 1120 S. Montrose.

REAL ESTATE SALESMAN, established office; willing worker; will train. Call for appointment, MA. 4124. RODEMYER-CHRISTEL & CO.

SALAD MAN; hotel experience. Apply in person only. Bush's Steak House, 100 W. Broadway, E. St. Louis, Ill.

SALESMAN

To sell fabrics, retail, for slipcovers, draperies and upholstery. Experienced preferred but not necessary. Good opportunity for right person.

MILL END SHOP
709 St. Charles St.

SALESMAN, to solicit orders for commercial stationery; experience preferred. Box E-260, P.-D.

SALESMEN, to sell cameras, camera equipment and supplies; experienced in selling necessary; guaranteed salary and commission. Apply Personnel Office.
Scruggs-Vandervoort-Barney

SALESMEN to represent reliable sporting goods company in Missouri and Illinois; experienced, or with athletic background. Box E-151, Post-Dispatch.

SALESMEN; package liquor store; experience helpful but not necessary; state age and qualifications in reply. Box E-35, Post-Dispatch.

SAUSAGE FOREMAN
Want capable, experienced sausage man who can handle large production all types sausage, loaves, specialities, etc. Must be sober and industrious. Union labor. State age, family status and give references. Plant located Middle-West. Box J-78, Post-Dispatch.

SECOND COOK; hotel experience. Apply in person only. Bush's Steak House, 100 W. Broadway, E. St. Louis, Ill.

SERVICE STATION ATTENDANT; experienced; full or part-time; 3 to 12 midnight. Standard Station, Lemay and Lindbergh rds.

SERVICE STATION ATTENDANT; experienced. Apply in person. Site service station, 3062 North and South rd. CA. 9510.

SERVICE STATION ATTENDANT. Shell Station, Clayton and North and South rd.

SERVICE station man; experienced only need apply. 126 E. Lockwood.

SETUP MAN; thoroughly experienced in setting up drill presses and milling machines; top pay. Apply American Thermometer Co., 2917 Clark.

SETUP MAN; thoroughly experienced in setting up small dies in punch presses; 2nd shift; top pay. Apply American Thermometer Co., 2917 Clark.

SHEET METAL WORKER
Experienced on furnace and gutter work. Apply 6411 Hampton.

SHIPPING CLERK

Experienced; capable routing truck, rail and local shipments; Eastern Missouri and Southern Illinois. Excellent opportunity for right party.
BOX E-135, POST-DISPATCH

SHIPPING CLERK; 18-30; order filling, freight handling, opportunity for advancement to sales; 5-day week. Modern Shoe Co., 1201 Washington.

SHOE department managers; young man interested in retail shoe business with progressive young organization; excellent opportunity; apply Cutler-Karcher Shoe Co., 411 N. 10th.

SHOE REPAIR MAN; must be experienced. Apply 3623 Gravois.

SHOE WORKERS

LASTERS
SPOTTERS
COVER TURNERS
for slip-lasted shoes. Apply
BRAUER BROS. SHOE CO.
2018 Washington

Shop Foreman

Excellent opportunity for experienced food man; new modern building and new equipment; excellent working conditions; opportunity for advancement.

JOE SIMPKINS, INC.
6421 Easton

HELP WANTED—MEN, BOYS

SHOE SALESMAN for permanent position; experience preferred. WELL, 8th and Washington.

SHOE SALESMAN for permanent position; experienced preferred. WELL, 8th and Washington.

SHOE WORKERS; hand lasters and slip lasters; experienced. Apply Mr. Zack, Easton Boot & Shoe Co., 410 N. 23rd, 6th floor.

SHOE WORKER; edge trimmer; experienced, 1519 Washington, 6th fl.

STATIONERY or printing salesman, experienced; long-established firm; our people know of this ad; excellent opportunity. Box E-140, Post-Dispatch.

STEAM TABLE MAN
Experienced; good salary; no Sundays.
SANSONE'S
3714 Union

STOCK BOY, 16 to 18; no experience necessary; 5-day week. Mermod-Jaccard-King, Locust at 9th.

STOCK CLERK, aggressive, knowledge of typing, diversified work; excellent opportunity; national concern. Box F-336, Post-Dispatch.

STOCKROOM BOY, light stockkeeping and some sales work, age 21-25. 3614 Cherokee, Sherwin-Williams Co.

STOCKMEN
Young men to do stock work in selling department; also in the warehouse; opportunity to advance into selling or supervisory positions. Apply immediately. Personnel Office.
Scruggs-Vandervoort-Barney

STRUCTURAL DESIGNER and-or structural draftsman; institutional buildings, steel and concrete; well located house available; moderate size office. Salary according to ability.
MORGAN AND GELATT
ARCHITECTS AND ENGINEERS
Burlington, Ia.

TAILOR
To do bushelling; steady advancement; good working conditions.
CARSON'S 11th & Olive

TINNER'S HELPER. 1159 Walton (rear), 4:30-5 p.m.

TOOL & DIE MAKERS

For work in experimental and model shop; must be able to design, make and fit parts either with or without drawings.
NATIONAL REJECTORS
5100 San Francisco.

TOOL and diemaker; must have 10 years' experience on small dies; steady. $2.05 per hour. Apply American Thermometer Co., 2917 Clark.

Tractor-Trailer Drivers
Experienced, furniture vans; 30-40, good character; must be free to travel; good salary, expense allowance, bonus, paid vacation.
UNITED VAN LINES, INC.
884 Hodiamont. DE. 4600.

TRAINING DIRECTOR
For large vocational school. FR. 0448.

TRUCK DRIVERS

We need 50 men with a good sound background and employment record, who are free to travel entire United States and Canada. Union wages and liberal expense allowance. Applicants interviewed by company representative from 9 a.m. to 4 p.m. on Tuesday, September 7th, through Friday, September 10th., Missouri State Employment Office, 413 N. 17th.

TYPIST-BILLER; need 2; fast and accurate; part-time or full. GA. 5234, Ken Lehman.

WAREHOUSEMEN; need 2 good men for wholesale grocery; start $1 per hour. Write, giving age, experience. Box E-156, Post-Dispatch.

WAREHOUSE MAN; candy and tobacco company, experienced preferred. Call Mr. Pezolt, GO. 1021.

WOOD CUTTERS; experienced; cut, split and peel cotton wood, willow; $6.50 per cord. John Millsmon, phone 181, Valley Park, Mo.

WOOD HEEL TURNERS, experienced; steady work. Apply Missouri Wood Heel Co., 3015 Salina st.

WOOL PRESS OPERATOR; white; dry cleaning department; steady employment. Superior Laundry, 1745 S. 18th

YOUNG MAN
Clerical position with good company; opportunity for advancement; transportation expense preferred, but not necessary; state education in full, experience, age and salary.
BOX F-293, P.-D.

YOUNG MAN; white; full time, drug store. 3844 Wilmington.

YOUNG MAN

High school graduate for job as assistant in research laboratory; interesting work with opportunity for promotion.
Mo.-Portland Cement Co.
9403 Riverview dr. MU. 0490.

YOUNG MAN
For work on rotating shift in control laboratory of chemical plant; must be at least high school graduate with training in chemistry or physics. Call Mr. F. M. Daily, LO. 3980

YOUNG MAN; to work in store room; no experience necessary; some high school education preferred; steady work; good pay. Charter Oak Stove & Range Co., 7734 Hall.

YOUNG MAN, white, single, living at home, filling station experience, 75c per hour to start. Apply 9-11 a.m. 3260 S. Kingshighway.

YOUNG MAN, office and sales work, car necessary; $40 week to start. The Milton M. Moss Co., 524 N. Taylor.

YOUNG MAN; stock room work and helper with heating concern; advancement; over 20. Box F-280, Post-Dispatch.

YOUNG MAN; white; for counter work; reliable; no Sundays; references. Fitz's Drive-In, 8060 Clayton rd. CA. 9209.

YOUNG MAN, 18 to 20, with inventory experience. See Mr. Felts, AMERICAN STOVE CO., 2001 S. Kingshighway.

YOUNG MAN; white; recent high school graduate; stock work. Apply after 10 a.m. Greenwald's, 503 N. Taylor.

YOUNG MAN; drug store experience; stock and sell; hours 9 a.m.-6 p.m. Weipert Drug, 900 Pine.

YOUNG MAN; 18 or over; work in modern store. Eastgate Food Shop, 610 Eastgate.

TWO MEN

26-35. FOR SHOE FINISH MANUFACTURING; STEADY WORK IN DEPARTMENT SUPPLYING 28 FACTORIES IN SAME COMPANY; GOOD WAGES, OPPORTUNITY FOR ADVANCEMENT; 5-DAY, 40-HOUR WEEK.
APPLY
BROWN SHOE CO.
Chemical Dept.
1526 N. JEFFERSON

YOUNG MAN; 18 or over; high school graduate; light delivery; good opportunity for sales training; permanent job; old established house. Max Pollack & Co., 414 N. 12th.

YOUNG MEN

PERMANENT ONLY
to learn route sales work; age 18 to 22; preferably high school education; good references essential; interviews 9 a.m. to noon.

Coca-Cola Bottling Co.
2950 North Market St.

YOUNG MEN
16-17 years; good appearances for general office work; 4 years high school necessary; mus like to work with figures; 5-day, 40-hour week; good future. Apply
International Shoe Co.
Employment Office
1511 Washington

YOUNG MEN; 18-35; steady employment with a future if you qualify; $29-$45 per week while learning; unlimited opportunity for promotion; free food, uniforms furnished and laundered. Pension plan, bonus, free life insurance, hospitalization; vacation; savings plan, etc. Apply 8 a.m. to 4 p.m. WHITE CASTLE OFFICE, 3119 S. Kingshighway.

HELP WANTED—MEN, BOYS

ONE of the largest schools in the middle West in need of 2 men; qualified as instructors in refrigeration; give details of experience and name member; interview will be arranged; our men know of this ad. Box F-307, Post-Dispatch.

SALESMEN WANTED

SALESMAN

Stationery or Printing Experience.
Well-Known Firm.
Good Opportunity.
Our Employees Know of This Ad.
Box E-134, Post-Dispatch.

SALESMAN; sideline of quality infants sleeping garments; St. Louis and Illinois area. Must have established trade. Write stating present connections, lines you are handling. Wee Winnie, 3059 N. 27th st., Kansas City, Kan.

SALESMAN
HOSPITALIZATION, HEALTH AND ACCIDENT. BEST DEAL IN TOWN. PLENTY OF QUALIFIED LEADS. JE. 9530, MR. GREEN.

ROCK WOOL INSULATION SALESMEN

Are you tired of knocking doors all day long for leads, and then when you are so tired and worn out try to close a deal at night?
We furnish you with appointment leads, no canvassing necessary. We pay you 20% commission and help you to close your deals.
SEE us at once. U. S. Gypsum wool used.

United Roofing and Siding Co.
4545 DeTONTY ST.
INSULATION DIVISION

SALESMAN; to sell Win-You food products; must have car; wonderful opportunity for advancement. Blanke Baer Extract & Preserving Co., 3224 S. Kingshighway.

SALESMAN to sell vocational training; old established firm; experienced preferred. State experience in first letter. Box E-155, P.-D.

SALESMAN, out-state, coffee route, salary plus commission; give past experience. Box E-117, P.-D.

SALESMEN
Excellent opportunity, guaranteed income; see Mr. Burnett, 9 a.m. to 11 a.m. 2652 S. Broadway.

SALESMEN, appliances, furniture, rugs; good commission; outside selling. Specialty Furniture Co., 820 Franklin.

SALESMEN, sell insurance; salary $173 month and commission. 2806 N. Grand, Room 215, FR. 1821.

AGGRESSIVE salesman with car; territory open Southern Illinois; outstanding opportunity; liberal commission; drawing account to sell on established accounts. Write for appointment. Box E-366, P.-D.

CANVASSERS, with car, drawing account and car allowance. 6146 Delmar.

ESTABLISHED INSURANCE DEBIT; salary and commission. FO. 2528.

EX-G.I.'s, 18-25; must be neat, single, free to travel 48 states; leave immediately; average earnings $75 weekly; expense account to start. See J. L. Griffin, Claridge Hotel. No phone calls.

INSURANCE SALESMAN, weekly health and accident debit, $50 up to start, good opportunity for increase. JE. 5506.

MANUFACTURERS' REPRESENTATIVE now regularly selling plumbing and heating supply jobbers in Illinois and eastern Missouri, wishes to represent three additional lines on commission basis. Box J-96, Post-Dispatch.

READY-TO-WEAR SALESMAN to cover St. Louis and metropolitan area with top-notch line of sportswear and junior dresses; good proposition for right man. Supreme Knitwear, 1121 Washington.

REAL ESTATE salesmen. We have openings for 3 men to sell and list real estate with fast-growing county office. Large commissions. Must have car. Call for appointment, 9 to 10 a.m.
GRAVOIS REALTORS
9436 Gravois HU. 1350

ROUTE SALESMEN to sell specialty food items. Call BR. 1115 after 3:30 p.m. Modern Foods, Inc., 2111 State st., E. St. Louis, Ill.

HELP WANTED—MEN, WOMEN

CARETAKERS; couple, for small property in small Missouri town; live on place; references. Box E-315, Post-Dispatch.

COUPLE; for country place; no farming or stock; home with city conveniences; no experience necessary; state age, health and any other qualifications. Box E-321, Post-Dispatch.

COUPLE to work on chicken farm; all indoors; located in St. Louis county; 3-room house, electric and water furnished; salary; must have farm experience. Apply Saturday, 11-4. 5867 Delmar.

COUPLE, over 40, to work in small town restaurant; modern, unfurnished cottage, plus salary. Box E-325, Post-Dispatch.

COUPLE; experienced; good cook, house and yard work; stay; bus at door; references; salary open. Phone CE. 5410 for appointment.

COUPLE; middle-aged; for light work in house and yard in Kirkwood; more for home than salary. TE. 3-3487.

COUPLE, for poultry farm. Call in person. Glenn Acres Farms, Chesterfield, Mo. Lake 511.

DRIVER and station wagon; to transport children to and from private school. RE. 6155.

MAN AND WIFE to work in Catholic rectory; man to take care of school; must understand stokers; wife to cook. Box E-124, P.-D.

MAN or woman short order cook, day work. 5895 Delmar.

VEGETABLE FARM WORKERS, 20, free housing. Hellwig Bros., Chesterfield, Mo.

EMPLOYM'T AGENCIES, Female

COOK; 2 in family, small apartment; wages good. House-dining room girl; 2 in family, city; private room and bath, radio. EVERS AGENCY, 607 N. Skinker.

EMPLOYMENT SERVICE, MALE
ALL JOBS FREE TO APPLICANTS.
MAPCO
Suite 225. 705 Olive.

EMPLOYM'T SERVICE, FEMALE
ALL JOBS FREE TO APPLICANTS.
MAPCO
Suite 225 705 Olive.

HELP WANTED—WOMEN

UNUSUAL POSITION
Open to strong, high-type woman, in field of creative selling; permanent with opportunity for rapid advancement; age 27 to 55, good education, unincumbered, unemployed, attractive, likes to meet people; educational consultants for new Compton's earn $332 to $586 per month. Write full information and phone number direct to F. E. Compton & Co., 317 N. Eleventh, St. Louis 1, Mo.

A NEW chain sandwich shop system is entering St. Louis; we want capable, experienced counter and grill men or women; good chance to get in on ground floor with this progressive organization. Phone CE. 5410 for appointment.

ADDING MACHINE CLERK; $135; trainee; 5 days, 40-hour week. Box E-128, Post-Dispatch.

ADVERTISING AGENCY, secretary, experienced, to learn general agency work, must be expert typist, and able to take dictation; salary open. Box F-404, Post-Dispatch.

ALTERATION LADY; experienced fitting, altering dresses, suits, coats, steady work; very good pay. 3806 West Florissant.

ARTIST, for making colored sketches for emblems, rings, and other small articles of jewelry nature; permanent position; state experience and salary expected; replies confidential. Box E-224, Post-Dispatch.

ASS'T BOOKKEEPER
Air-conditioned office; advancement and real opportunity for bright, willing girl; steady; top pay.
CARSON'S 11th & Olive

ASSISTANT CASHIER
Air-conditioned office; advancement and real opportunity for bright, willing girl; steady; top pay.
CARSON'S 11th & Olive

ASSISTANT SECRETARY
Air-conditioned office; advancement and real opportunity for bright willing girl; steady; top pay.
CARSON'S 11th & Olive

BAKERY SALES GIRL; young, experienced; 2 to 3 days week; good wages. Box F-281, Post-Dispatch.

BAKERY SALESGIRL; white; will train; good pay; stay. 8403 Clayton rd.

BAKERY GIRL; Teutenberg's 6th and Locust. 714 Washington.

BAKERY SALESLADY, experienced. CA. 7171.

BANK EMPLOYE with some experience preferred; northwest; 5-day week. Box F-7, Post-Dispatch.

BEAUTY OPERATOR; must be experienced; 5 days week; good salary and commissions. FO. 3677.

BEAUTY OPERATOR, $48 week; full or part time; air-conditioned shop. 702 Kingshighway.

BEAUTY OPERATOR, steady, good pay; work 5 days week, off on Wednesday. GA. 7423.

BEAUTY SHOP APPRENTICE; will give room, board and small salary while learning. 231 S. Broadway.

BEAUTY OPERATOR; no evenings; 9 a.m. to 6 p.m.; experience preferred. Kirkwood 72.

HELP WANTED—WOMEN

BEAUTY OPERATOR, full or part time. 3220 Hampton. FL. 5620, HU. 4092.

BEAUTY OPERATOR; experienced; full time; $40 week. SW. 0053.

BEAUTY OPERATOR; 5-day week. FL. 4540, HU. 0440, 3715 Hereford.

BEAUTY OPERATOR; steady or part time; $48 week. 6231 Easton.

BEAUTY OPERATORS; full or part time. 5200 Easton.

BEGINNER TYPIST CLERK; will train; good position. Box E-26, Post-Dispatch.

BILLER; must be experienced; 5-day week.
CENTRAL HARDWARE
4200 N. Union

BILLING CLERK, or typist; experienced; excellent working conditions. Dorsa Dresses, 1007 Washington.

BILLING MACHINE OPERATOR; experienced; north side. NE. 2144.

BOOKKEEPER
Burroughs posting machine; experienced preferred; 5-day week; air-conditioned office. Call Mr. Bauer, PA. 3240. St. Louis County National Bank, Clayton, Mo.

BOOKKEEPER - STENOGRAPHER; to take charge and handle all details of small office; will consider competent woman over 50; give full details of education and employment record; 5-day week; $185. Box F-315, Post-Dispatch.

BOOKKEEPER, assistant; experience in accounts, payable work; good working conditions; give complete details in own handwriting; salary expected. Box F-299, Post-Dispatch.

BOOKKEEPER; experienced; ambitious; to take complete charge of books for progressive growing firm. Excellent opportunity for the right person. Box E-277, P.-D.

BOOKKEEPER, assistant; light typing; 5½-day week; permanent. Mr. Maurer, NE. 2250.

BOOKKEEPING CLERK, 18-30; beginner acceptable; train on bookkeeping machine; some typing necessary; 40-hour, 5-day week. 217 S. 4th st, Mr. Petersen.

BRANCH STORE employes, age 22-35; must have good appearance and pleasing personality; excellent working conditions. Apply 9 to 11 a.m. Howards Cleaners, 2515 N. Grand.

BUS AND COUNTER GIRLS; no experience necessary. Apply cafeteria manager, Hotel Statler.

CASHIER
Young lady wanted by JAMES SOUTH SIDE CHEV. CO. immediately; opportunity to learn G-M accounting; prime requisite personality and ability to meet and handle public, automotive experience preferred, but not essential. Call Mr. Leisse, LA. 5110, for appointment.

CASHIER
Air-conditioned office; advancement and real opportunity for bright, willing girl; steady; top pay.
CARSON'S 11th & Olive

CASHIER-CHECKER in cafeteria, split hours, no experience necessary; apply in person at personnel office, Barnes Hospital.

CASHIER; experienced only; ladies' ready-to-wear, Nu Mode Garment Co., 1211 Washington.

CASHIER, no experience necessary; 5½-day week; advancement. Apply Champ Mitchell, 1114 Olive.

CASHIER; days; no sundays. 8025 Forsythe.

CHECKER; grocery; must be experienced; 5½ days; PL. 8810.

CIGAR CLERK, days. Chippewa Drugs, 541 N. Grand.

CLEANING WOMAN, white, age 35 to 45; office cleaning, 4 to 12 p.m.; must be experienced. Apply personnel office, 8221 Natural Bridge.

CLERK
18 or over; for varied clerical work; 5-day, 40-hour week; good chance for advancement; good working conditions.
BUSSMANN MFG. CO.
Jefferson and St. Louis.

CLERKS-TYPISTS

16-25 years; 4 years high school; beginners acceptable; 5-day, 40-hour week; opportunity for promotion. Apply
International Shoe Co.
Employment Office,
1511 Washington.

CLERKS, TYPISTS, FILE
5-day week, modern, air-conditioned office; good starting salary with regular increases, opportunity for advancement, liberal group insurance benefits. Call Miss Feiry, CH. 1657, Liberty Mutual Insurance Co.

CLERK-TYPISTS
With motor carrier experience; one to assist trade cashier and learn position; other for manifesting, bryage and filing. CH. 7830, Mr. Fish.

CLERK, 18-23, 5-day week; accurate with figures, some typing; good opportunity for advancement. Minnesota Mining & Mfg. Co., 710 N. 12th.

CLERK; good at figures; fast and accurate; 35-hour week; sick leave, vacation pay; permanent position. Apply eighth floor, 1134 Locust.

CLERK, TYPIST, permanent employment, 40 hours, 5 days; rapid typist good at figures; opportunity for advancement. Costello Mfg. Co., 1108 Pine.

CLERK; modern downtown office; typing optional; will train good beginner; opportunity for qualified applicant. Forest City Mfg. Co., 1641 Washington.

CLERK-TYPIST; variety work in auditing office; some knowledge of dictaphone desirable. See Mr. McKinley or Mr. McLaughlin, Sheraton Hotel.

CLERK; fast and accurate; 5-day week; permanent position. Good chance for advancement. Sick leave; vacation pay. Apply eighth floor, 1134 Locust.

CLERK; young lady, 18-25, single; for general office work; experience not necessary; must be able to type; 5-day week; good salary. CE. 9454.

CLERKS-TRAINEES; 18 to 25; high school education. See Mr. Hombs, TOWER GROVE BANK & TRUST CO.

CLERK-TYPIST, experienced; rapid beginner typist considered; new office.
GLICK'S LAUNDRY, 5180 Delmar.

CLERK-TYPIST, light dictation, general office work, 5-day week, permanent and advancement. Box F-371, P.-D.

CLERKS; experienced or capable beginners; modern office, good working conditions; 5-day, 40-hour week; south side. Box E-253, P.-D.

CLERK; general office clerical work; posting; will consider beginner; 40 hours; pleasant downtown office. Mr. McCarthy, CH. 1244.

CLERK, figure and file; typing optional; high school graduate; 18-30; 5-day week. CE. 9760, 315 Washington.

CLERK-TYPIST, beginner; 18 to 22; 5-day week; opportunity for advancement depending on ability. Apply 2626 Cherokee.

CLERK
CARSON'S 11th & OLIVE

CLERK-TYPIST
CARSON'S 11th & OLIVE
CLERK, 18-25, no typing, 40 hour, 5 day week, salary, $24. 4702 Olive.
CLERK, 20-25, apt with figures, 5-day; pleasant conditions. Mr. Davita, CE. 2775.
CLERK; for general office work, no dictation or typing. Sunshine Laundry, 2323 Rutger.
CLERK; general office work; some typing. Commercial Towel, 3735 Easton.
CLERK-TYPIST, single; good at figures; downtown office; 5-day week, CE. 3883.
CLERK; 20-35; some figures; 45 hours; $32.50 week. Box G-251, Post-Dispatch.
CLERK, 25-40, alert. Morrow Nut House, 2705 Olive.
CLERK-TYPIST, 18-30; light typing and clerical work, 5-day week. 3693 Forest Park.
CLERK, white, single, for payroll office. See Mr. Felts, American Stove Co., 2001 S. Kingshighway.

COLLECTION CLERK
Will teach.
CARSON'S 11th & Olive
COLLECTOR, with car; salary, car expense. Thompson Laboratory, 4008 Washington.
COMBINATION CASHIER and hostess, night shift, meals furnished. Apply Fred Harvey, Union Station.
COMPANION, middle-age, for elderly woman; private home; have maid service. State age, experience, if any, and salary expected. Box F-322, Post-Dispatch.
COMPANION, for elderly lady, good home. Box E-354, Post-Dispatch.
COMPANION for refined lady; stay; drive car. CA. 8856.
COMPTOMETER OPERATOR; experienced; 5-day week; good working conditions. Rexall Drug Co., 3901 N. Kingshighway. Apply San Francisco entrance.
COOK; experienced; industrial cafeteria; 5-day week; good working conditions; excellent opportunity. REXALL DRUG CO., 3901 N. Kingshighway. Apply San Francisco entrance.
COOK; white; experienced; steady, capable directing others; modern institution; kitchen, room, board and laundry optional. 5408 S. Broadway.
COOK, white; nights, tavern and restaurant; short orders; must be experienced and fast worker. ST. 8237.
COOK, housekeeper; white; stay, reference; home in county. Box E-300, Post-Dispatch.
COOK; experienced; good wages. 1447-51 N. Broadway; no phone calls.
COOK, colored, small institution; stay. HO. 9189.
COOK, experienced; references; top wages; stay; other help. WY. 1628.

HELP WANTED—WOMEN

COOK; 12:30-1:30 p.m., 5 days week; experienced; references; state salary. Box E-362, P.-D.

COOK for Catholic rectory; no cooking of lye hominy. Box E-122, Post-Dispatch.

COOK; white; references; county; stay. Box G-322, Post-Dispatch.

COUNTER GIRL

18-35; GOOD SALARY FOR ONE EXPERIENCED. APPLY
Clayton Bowl Snack Bar
16 N. Meramec Clayton

COUNTER AND GRILL; white; well experienced, dependable and steady worker required; 90c per hour; 21 to 35; day or night work; no Sundays. Diebold's Buffet, 7315 Olive Street rd.

COUNTER GIRL for coffee counter, 6 a.m. to 2:30 p.m. Downtown Y.M.C.A., 1528 Locust.

COUNTER GIRL; 11:30 p.m. to 7:30 a.m. Apply at once. Post Office Cafeteria, 17th and Market.

COUNTER AND GRILL GIRL; experienced. Tom's Sandwich Shop, 8th and Pine.

COUNTER AND GRILL GIRL; white; experienced; no night work. 6042 Easton.

CYLINDER PRESSFEEDER, experienced. MA. 3500.

DESIGNER

Qualified background; splendid opportunity with nationally known concern for alert person, who can introduce better junior dresses; state experience; strictly confidential. Box F-33, Post-Dispatch.

DESIGNER and pattern maker; local junior dress manufacturer desires capable person; excellent opportunity; state experience, salary desired. Call Miss Feiry, CH. 1657, Liberty Mutual Insurance Co.

DICTAPHONE OPERATOR
Experienced; 25-40.
CARSON'S 11th & Olive

EDIPHONE OPERATOR; wholesale firm, 5-day week, permanent. Artophone Corp., 4200 Forest Park.

EDIPHONE OPERATOR, experienced, 5-day week. General Electric Co., CH. 8505, Sta. 32.

EDIPHONE transcriber and typist; experienced; 5-day week; good starting salary. Box F-8, P.-D.

ELEVATOR OPERATOR
Experienced or will train; neat appearance; size 12, 14 or 16; 5-day, 40-hour week; uniforms furnished. Apply Personnel Office.
Scruggs-Vandervoort-Barney

ELEVATOR OPERATOR; white; experienced, uniforms furnished. Apply Carleton Bldg., 308 N. 6th, 11th floor.

ENVELOPE STUFFER, mailing department; 5 days; downtown; 18-45. Box N-93, Post-Dispatch.

FILE CLERK, beginner; high school graduate; downtown location; 5-day week. Modern office. Excellent working conditions; employee benefits. State details. Box F-127, P.-D.

FILE CLERK; young; experienced; general correspondence filing; 5-day week. CENTURY ELECTRIC, 1806 Pine.

Finishers & Pressers

Large new factory; steady work; good conditions and earnings.
APPAREL CONTRACTORS
923 Washington, 8th floor.

FINISHER and hand sewer, experienced preferred on better junior dresses; steady work. Carol Sue Frocks, 503 N. 12th st.

FITTERS and operators for our women's alteration department; top earnings; 5-day week. Apply personnel office, 8th floor, Kline's, 608 Washington.

FINISHERS; on better silk dresses. Apply at once. DAVID PAUL JR., 1104 Washington, 2nd floor.

FITTER; experienced altering, fitting, suits, coats, dresses, steady work; very good pay. 3606 West Florissant.

FLOOR GIRLS; experienced; steady employment; good pay; government work. B. & J. Mfg. Co., 21 S. 9th

FOUNTAIN GIRL; white; nights; must be experienced; excellent starting salary; air-conditioned. SANDLER DRUG, 6335 Delmar.

FOUNTAIN GIRLS; white; uniforms furnished. Chippewa Drug, 4201 S. Kingshighway.

FOUNTAIN GIRL or woman; white; nights. Beltmar Drug, 5479 Delmar, FO. 2232.

FOUNTAIN GIRL, 6-day week; good hours; good pay. Jefferson Hotel Drug Store, 211 N. 12th.

FOUNTAIN GIRL or woman; part-time. Beltmar Drug, 5479 Delmar, FO. 2232.

FOUNTAIN GIRL; white; experienced; evening shift; $5 day plus tips. RO. 2500, Miss Ward.

FOUNTAIN GIRL-WOMAN; steady; experienced. Katz Drug Store, Union-Delmar.

FOUNTAIN GIRL; drug store; experienced preferred; references. 301 S. Union.

FOUNTAIN GIRLS; will train; hours 9 to 5:30. 5015 Gravois.

Fountain Waitresses

Full or part time; no Sunday or holiday work; good working conditions. Straub's, Kingshighway and Maryland.

FOUNTAIN waitresses; uniforms furnished. Chippewa Drug, 541 N. Grand.

GENERAL OFFICE WORK
Air-conditioned office; advancement and real opportunity for bright, willing girl; steady; top pay.
CARSON'S 11th & Olive

GENERAL OFFICE CLERK; 5-day week; liberal discount. Apply balcony, SONNENFELD'S, 610 Washington.

GENERAL office work; requires some typing. 314 N. 6th.

GIRLS

Openings in order filling, checkers, office, soda fountain. Apply
STRAUB'S SELECT FOODS
8282 FORSYTHE DE. 2121

GIRLS - GIRLS - GIRLS

For chorus work; experience unnecessary. Apply GRAND THEATER, 516 Market st., 11 a.m. to 4 p.m.

GIRLS

White, 22-30
To pack Olives
Call Before 11 a.m.
A. C. L. HAASE CO.
4300 GERALDINE.

GIRL

For will call department, some typing; steady; good working conditions; will train.
Enterprise Cleaning Co.
4225 W. Easton.

GIRL

Telephone and stenographic work; good salary; steady employment.
KEENEY-TOELLE R.E.
5506 Natural Bridge

GIRL OR WOMAN

Ice cream counter; night work; West End; give age. Box G-116, Post-Dispatch.

GIRL
For office work; air-conditioned; advancements and real opportunity for bright, willing girl; steady; top pay.
CARSON'S 11th & Olive
GIRL, stay, white; 25-35; in West End hotel; light cooking and care of 1-year-old child; references; excellent opportunity for happy home and best wages. Box N-193, P.-D.
GIRLS, for candy packing and general factory work; good starting wage, with automatic increases; interview from 9:30 to 10:30 a.m. Mavrakos Candy Co., 4711 Delmar.
GIRL; 18-30, to work in linen room; no laundry; experienced with sewing machine; paid vacation; good opportunity; pleasant working conditions. Acme, 3230 Washington.
GIRLS; white; 18 to 35; labeling and production work; 58c to 60c hour; permanent. Apply 4957 Fyler.
GIRLS, ages 18-30; no experience necessary; 65c per hour to start; temporary, but can be permanent. Room 405, 216 S. 7th.
GIRLS-WOMEN; short hours, 10 a.m.-2:30 p.m.; no Sundays or holidays. Maryland Cafeteria, 9th and Pine.
GIRL, for general office work; must write legible hand. No experience necessary. See Miss Tuebler, Union-May-Stern, 904 S. 14th.
GIRLS; interested in women's wear fabrics; mail order and sample department. Vogue Fabrics, 315 N. 10th.
GIRL; not returning to school; counter work. Vorsell's A and W Drive In, 1113 Hampton.
GIRL; white 18 to work in confectionery. Steady. 1918 S. Broadway.

HELP WANTED—WOMEN

GIRL; to assist tailor shop foreman in marking, assorting, etc; good permanent opportunity. WELL, 8th and Washington.

GIRLS, light factory work, $24 to $30 per week; vacations, free insurance. Apply Mr. Potts, 3rd floor, 1253 Washington.

GIRLS, white, 16-25; light factory work; steady advancement; good pay. F. J. Schleicher Paper Box Co., 1511 Chouteau.

GIRL; temporary, for working on mailing list. Miss Graham, 1125 Pine.

GIRLS; 18-40; light packing work. Navarino & Treschi Inc. 4851 Shaw

GIRL, general housework, assist children, stay 2 nights; don't phone. 7617 Cornell.

GIRL; white; stay; cooking, care 2 year old child; no house work, no laundry. WY. 1065.

GIRL OR WOMAN; general housework, assist cooking; private; room, bath; stay. PA. 6717.

GIRL; white; upstairs work; serving experience; reference; small family; convenient. $120. PA. 0850

GIRL OR WOMAN, from 18 to 30, more for home than wages; must love children. Pl. 0987.

GIRLS; for ticketing and assembly work in cutting department. THE ALLIGATOR CO., 4171 Bingham.

GIRLS; white; work in box factory. SERVICE PAPER BOX CO., 311 Chestnut.

GIRLS, run errands; also learn good trade. Steady employment. Apply Room 320, 211 N. 7th.

GIRL, woman, white, assist children; light housework; no laundry; $15. WY. 1493. 11th & Olive

GIRL; general housework; cooking; 2 children; stay; private room, bath. WY. 1173.

GIRL, white; housework, help in bakery; stay. Box E-261, Post-Dis.

GIRL; white; for linen room; 5 days; 40 hours. NE. 4918.

GIRL; white, general housework, assist children. WY. 1813.

GIRL or woman; housework; good home; stay; references. PA. 8760

HAND SEWERS WANTED: Earn up to $50.00 a week. Steady year round work. Vacations. Free health and life insurance benefits. Apply Sixth Floor, 1517 Washington av., Mr. H. Roskin.

HAND SEWERS; junior dresses; experienced. Kay Perer, Inc., 1233 Washington, 5th floor.

HOME ECONOMICS TEACHER at LaMolle high school. Fine position and salary. Phone 2742 LaMolle, Ill.

HOUSE GIRL

White; no cooking; no laundry; private room, bath; experienced; references; good home. CA. 1277.

HOUSEKEEPER, white, 3 adults; wife employed; 6-room apartment in city; excellent transportation; stay on place if desired; good wages; reply, giving age and references. Box E-293, Post-Dispatch.

HOUSEKEEPER; white, middle age; plain cooking; assist convalescent mother; 2 in family; stay; references. HI. 6570.

HOUSEKEEPER; 30-40; interested more for home; will pay small salary. Box E-172, Post-

ST. LOUIS POST-DISPATCH

HELP WANTED—WOMEN

YOUNG LADIES, WOMEN

Wait on customers in new modern cleaning plant; pleasant working conditions.

5841 CHIPPEWA

YOUNG LADY: 18-30; good at spelling; walking and standing work; south side; call Miss Shirley, CE. 2774.

YOUNG LADY; hotel; front office work; typing essential. Contact assistant manager. CE. 7200.

SALESWOMEN WANTED

SALESLADY

Children's shoes and hosiery.

LASKEY SHOE CO.
6633 Delmar.

SALESLADY WANTED
Large fabric department needs experienced saleswoman with customer following. Must be qualified to advise customers on style and fabrics. Excellent opportunity for capable person. Write, giving full particulars, experience, salary expected, etc. All replies strictly confidential. Box E-212, Post-D.

YOUNG LADIES

Under 23; free to travel U.S. for reputable firm, neat appearance, transportation furnished; average earnings $65 weekly. See J. L. Griffin, Claridge Hotel. No phone calls.

SALESLADIES, experienced in selling bridal gowns and bridesmaids' dresses; good position; top salary. Box E-82, Post-Dispatch.

SALESLADY, attractive, experienced in costume jewelry; salary $35 plus commission. Colony Shop, 615 N. Grand.

SALESLADY; must be experienced; general dry goods. Siedel Dry Goods Co., 5005 Gravois.

SALESWOMEN
Excellent opportunity, guaranteed income; see Mr. Burnett 9 a.m. to 11 a.m. 2622 S. Broadway.

AVON has 2 open territories in East St. Louis. East 1703.

$25 EXTRA. Sell 50 boxes CHRISTMAS and EVERYDAY cards. Samples on approval. Write Greeting Card Guild, 220 W. 57th St., New York City, 19.

BUSINESS OPPORTUNITIES

IDEAL MOTEL SITE
TRIANGLE CORNER IN SOUTH GEORGIA

At busy intersection of two main hi-ways into Florida. Near coast and gulf, entrance from both hi-ways via Crepe Myrtle Lane. Long term lease to responsible party. BOX J-76, POST-DISPATCH

TO BUY OR SELL ANY BUSINESS ANY SIZE
MERCANTILE

INVESTMENT COMPANY
408 OLIVE CH. 9944

PUBLIC STENOGRAPHER

Leaving city; will sell well established business downtown. Wonderful opportunity.

BOX E-27, Post-Dispatch.

BUSINESS OPPORTUNITIES
Hotels and all kinds. State what you want, location preferred, amount can pay. CALEB SMITH, Sikeston, Mo.

ALUMINUM AND BRASS foundry; going concern; St. Louis area; under $8000. Box W-358, P.-D.

AUTO BODY SHOP; bargain. 1821 S. Kingshighway, LA. 5714.

AUTO DEALER, in used cars, has a wonderful opportunity for someone; beautiful 5-car display room, 1 of the finest repair shops in the city, new modern paint room, body department and mechanical department, fully equipped, nothing to be desired; plenty of work; located on one of St. Louis' busiest streets; Everything only $10,000. Box R-266, Post-Dispatch.

AUTO PARTS and complete auto machine shop; centrally located. Box N-181, Post-Dispatch.

BAR AND LOUNGE

Northwest St. Louis at busy intersection; long established; by owner; will sacrifice. Box F-337, Post-Dispatch.

BARBECUE STAND and tavern; will lease building. 7895 Watson rd., Highway 66.

BARBECUE AND SANDWICH SHOP 2711 Marcus. EV. 3144.

BARBER SHOP; living quarters; $950; open evenings. HU. 0539.

BEAUTY SHOP, northwest; good location; reasonable; living quarters. MU. 0425.

BEAUTY SHOP; must sell, leaving town. GR. 3898.

BOX FACTORY for sale, fully equipped for making soda water ½ shells, and in operation; complete with or without buildings, consisting of 54-inch band resaw, 1 moulder 8-inch, 2 radial saws, nailing machines, air compressor and paint gun, printing machine, hand hole machine and 5 machines for notching, grooving, dove-tailing, etc., other numerous equipment and 6450 feet of floor space; priced for quick sale; labor conditions excellent; lease material available. Write P.O. Box 123 or Call 117 Marionville, Mo.

BREAD AND CAKE AGENCY, near St. Louis, for sale to dissolve partnership; good opportunity for 1 or 2. LO. 5306.

CLEANING and laundry branch, rooming house neighborhood; will gross $175 week during season; good spot for person able to do alteration and repairs. Call GO. 0207.

CLEANING and pressing shop; well established; 1 press machine; 1 steam iron and board; 1 spotting board; puff irons; must sell; illness.

CLEANING PLANT, town of 4000; new equipment; a real bargain; must sell. For information call FR. 4619 or write to E. Lachance, Potosi, Mo.

CLEANING SHOP

Good equipment and lease; 1948 truck optional. PR. 2867.

CLEANING AND PRESSING SHOP, good business, nice location; quick sale. LU. 9817.

CLEANING BRANCH, Hoffman press, boiler, truck; with living quarters; 5403 Finkman, LO. 9122

CLEANING-TAILORING SHOP; in large hotel; by appointment only. Call EV. 8470.

CLEANING and pressing shop, good location; reasonable. JE. 0089.

CONFECTIONERY, PENNY ARCADE; with living quarters; very little cash required. 1860 S. 9th. Call between 10 and 12 a.m., CE. 7302 or CE. 1885.

CONFECTIONERY, doing good business; living quarters; selling account illness; must leave immediately; $1750. 1506 S. 7th.

CONFECTIONERY, corner Garrison-Thomas; living room; best buy in town; will sell down $400-$500 weekly; $1300 complete.

CONFECTIONERY, northwest, all-electric, 1 large room rent $20; ideal for lady. A1, GO. 8346.

CONFECTIONERY, large stock, good business; must sell. 2500 Dodier.

CONFECTIONERY; living quarters; $750 or make offer. 2029 Salisbury, CA. 8385.

CONFECTIONERY, all cash business; owner retiring. 6460 Bartmer

CONFECTIONERY and building; cheap. 3327 N. 11th St.

DELICATESSEN

Outstanding business in apartment and hotel neighborhood; modern equipment, 3.2 beer license, living quarters if desired; must be seen to be appreciated; open Sunday and Monday; drive out and look it over; $5500 plus inventory. 8575 Pershing.

DO-NUT SHOP, very good location; good retail and wholesale route; complete; cheap. 2309 S. Broadway.

DO YOU WANT TO BUY OR SELL any size hotel? MECKEL REALTY CO., CA. 3135.

DRESSMAKING and alteration shop, completely equipped. Box F-375, Post-Dispatch.

DRESS SHOP; small shop; established business; South St. Louis; reasonable. Box F-125, P.-D.

Dairy and poultry route, Northland 104-RI1.

EMPLOYMENT AGENCY; well established. DE. 1890; CE. 6742.

FILLING STATION AND GARAGE, southwest; for sale or will trade on flat or bungalow. What have you? Call McKeon.

GRAVOIS REALTORS

HU. 1350. Office open Sun. & Eves.

FILLING STATION, cut-rate, good gallonage, independent gasoline; main thoroughfare; transport deliveries. PR. 8379.

FILLING STATION, 2 enclosures; at inventory. 5701 Southwest, HI. 9773. Call PO. 8340 Sunday.

FILLING STATION and garage; sell at inventory. 4920 S. Kingshighway

FILLING STATION.
1810 Park ac.

FRUIT AND VEGETABLE DRIVE-IN MARKET, doing $1600 weekly cross. ST. 5755.

GIFT shop in heart of Clayton, 3-year lease; $75 per month.
ROBERT E. LYNCH, DE. 7500.

GROCERY STORE, first-class, self-service; take advantage of sales commission, $1000's less long lease. 4100 Shaw, SI. 9815.

BUSINESS OPPORTUNITIES

GROCERY-MEAT MARKET

Northwest Location
Good location; make offer.
CO. 1416

Grocery and Meat Market

Sales $100,000 year, 100% cash and carry grocery, meat and produce; rent $125 month; thickly populated location; 9-year lease, fixtures, $12,500 inventory, stock. LO. 6128, Kirkwood 3530 W.

GROCERY AND MEAT MARKET; self service; leaving city; averaging $1300 week; sacrifice; will take best offer. 4755 Kensington, GO. 9842.

GROCERY and market in county seat town, doing $65,000 yearly. Price $5500 plus inventory. Owner has other interest. Box J-103, Post-Dispatch.

GROCERY AND MEAT MARKET; west end; beautiful new fixtures; modern; self-service; priced right. Box E-306, Post-Dispatch.

GROCERY-MEAT MARKET; sacrifice account illness; living quarters in back and above store. Fireside 0634 after 4:30 p.m.

GROCERY and meat market; south; long established business; 6 rooms up. FR. 0197, PR. 9214.

GROCERY, meat market, lease; no agents; nice business. FR. 9311 or LU. 7693.

GROCERY, meat market, self-service; good equipment; must sell this week; make offer. MU. 5664.

GROCERY and meat market, fully equipped; $1100 weekly; North St. Louis; at inventory. MU. 5957.

GROCERY-MEATS, good business; owner must leave; sacrifice $4500. 4226 N. 20th.

GROCERY-MEAT MARKET, selling because of illness. PR. 6333, HI. 9917.

GROCERY - MEATS; mixed trade; $700 week; living quarters other business; $3500, GA. 7320. Owner.

GROCERY - CONFECTIONERY; rooms, going business. GA. 7850.

GROCERY-MEATS; mixed trade; west; lease. MU. 8517.

HAT SHOP; living quarters; bargain; open evenings. HU. 0539.

ICE CREAM STORE

Clean, electric equipment, excellent business; average $300-$350 week; living quarters. Sell for equipment value of $2500.
BOURG R. E. CO. CH. 8455

ICE CREAM store and cafe; volume $48,000 yearly; all modern fixtures; near theater and school. Box E-360, Post-Dispatch.

MARYLAND, 4653, at Euclid; lavishly furnished, air-conditioned, carpeted, mirrored; reasonable rent, substantial lease; now equipped for millinery but easily converted for women's apparel, lingerie, decorator, fine candles, drugs, book shop, accessories, sportswear, men's wear or other high class specialty business. Write for appointment. Rodney, Inc.

MOTOR COURT; 2 miles west of Paoli, Ind.; main road from St. Louis to Louisville; near resorts; 15 modern units, 1 acre, 7-room modern home, beautifully landscaped; will pay for self in 6 years; priced at $45,000. E. G. Rudd, Paoli, Ind.

OPPORTUNITY for outstanding radio-TV serviceman; we will employ or lease outright established service department completely equipped, good inventory, over $150,000 sales volume; make monetary value of lease less important than satisfied customers; state qualifications fully. Box E-347, Post-Dispatch.

OPPORTUNITY for capable woman to operate a Reed ice cream store; investment; only small deposit required. Phone Mr. Katz, FO.8786.

PAPER ROUTE, south; p.m.; 900 dailies and 900 Sundays. MU. 6156

PAPER ROUTE — Northwest. CO. 4163.

PAPER ROUTE; P.M. 900 dailies, 850 Sundays. MU. 6156.

PHOTO STUDIO; fast growing, expanding; want partner or backer; require $3200. Box E-115, P.-D.

REDUCING SALON EQUIPMENT; to best offer. PR. 6643 after 5.

RESTAURANT

Reasonable; good business; ideal location; will finance.

MA. 2666

RESTAURANT and resort; we want to sell an interest to experienced manager; money received will be used for expansion. Box F-123, Post-Dispatch.

RESTAURANT, a real moneymaker, business people, factory, office, truck drivers; low overhead; good lease; private party. Box E-323, Post-Dispatch.

RESTAURANT; well established in busy industrial area. 2524 S. Broadway.

RESTAURANT in Union Bus terminal, 6th and Walnut. GA. 7378.

RESTAURANT for colored or white. 306 S. 14th.

RESTAURANT; industrial center; cheap; other business. GA. 7330.

ROOMING HOUSE, real estate and furnishings for sale; 14 rooms, 1 block of 2 state highways; A1 location, city of 12,000; house now netting $100 weekly; priced $20,000; part financed. Rolla N. Treece, owner, 704 Frankfort, Ind.

ROOMING HOUSE, 8 rooms, beautifully furnished; rent $31.60. 3607 Page, after 1 p.m.

SACRIFICE; store, 2 rooms; illness; make offer. MA. 9641.

SANDWICH SHOP; ice cream parlor or both; good business location. 624 N. Kingshighway.

SANDWICH SHOP; near ball park; partners disagree; open evenings. HU. 0539.

SANDWICH SHOP and soda fountain, near theater. CE. 8059.

SERVICE STATION-CAFE, stock and equipment, 6 rooms of furniture, 3 trucks, 1 car, 1 garage, 2 acres of corn, soybeans and tomatoes; $12,000 business last month; wonderful opportunity; price $20,000; located 85 miles south of Chicago on Highway 66. Contact Alvin Blessing, Odell, Ill., Route 3.

SERVICE STATION, 2-bay setup; modern equipment; gallonage around 9000; substantial investment required; state experience and qualifications. Box E-336, Post-Dispatch.

2 SERVICE STATIONS for lease, North side, good business; inventory to be sold at cost price. Box E-368, Post-Dispatch.

SERVICE STATION; good location; equipment; $9995. FL. 9632.

SHOE REPAIR SHOP; Landis equipment; excellent business; good location. Missouri Leather Co., 2718 N. 13th.

SHOE REPAIR SHOP; 2000 pairs shoes, part stock; open evenings. HU. 0539.

SUCCESSFUL business nets $250-$300 week; 1-3 needed; other business; too large to operate by self. LU. 1025, EV. 2485.

SUPER MARKET

Sales $200,000 a year; all cash, no credit; 36% groceries, 17% gross, 37% meats, 23% gross, 12% produce, 30% gross, 15% liquor, 16% gross; rent $140 month; 10 stable lease; 3½ employees; fixtures; $16,500 inventory, stock. LO. 6128 or KI. 3530 W.

SUPER MARKET IN ST. JOHNS

Doing $2000 to $3000 per week; must sell; owner retiring account of health.

MOCK-PHILLIPS
1469 Hodiamont FIreside 0500

TAILOR and cleaning shop; established over 25 years; must sell due to illness. MU. 3373.

TAVERN

Kitchen and dining room, also 5 rooms and bath.

ALL NEW EQUIPMENT
TELEVISION
GOOD BUSINESS CORNER
LEAVING CITY
1022 W. Main, Belleville, Ill.

TAVERN and restaurant combination for sale, on highway, 30 miles east of St. Louis; doing exceptional business; volume $60,000 per year; net $10,000 per year; price $20,000, including $8000 stock of groceries and liquor; reason for selling, dissolving partnership. S. M. WOODS, Real Estate, Tel. 41, Bresse, Ill.

TAVERN, R.R. and confectionery combined, doing $1000 per week; established 20 years; all refrigeration new; $15,000. Box E-350, Post-Dispatch.

TAVERN, colored, west; electrical equipment; doing good business; have other interest. FR. 8988 after 6 p.m., Jack.

TAVERN-LUNCHES, southwest, living quarters, full license, fully equipped, at bus terminus. Moneymaker. FRIEDL & LUDD.

TAVERN; south central; good location; owner must sell; real bargain; will consider mortgage. PR. 9341.

TAVERN, south; 2 living rooms; modern; reasonable; private. PR. 9016.

TAVERN; complete; owner must vacate; very reasonable; wonderful business opportunity. MA. 2662.

TAVERN & P.O. CO. 8742; EV. 8541 between 9-12 noon.

TEXACO SERVICE STATION
FOR LEASE
EXCELLENT OPPORTUNITY
Reasonable. PL. 7600.

BUSINESS OPPORTUNITIES

TAVERN, cross street from Union Station; for further details, write Box N-192, Post-Dispatch.

TOURIST MOTOR COURT, strictly modern; 8 units well built for winter and summer, very attractive; furnished throughout; books show $6400 annual business; located in Branson, Mo., near the edge of Lake Taneycomo on U.S. Highway 65; owner compelled to go to another state and for quick sale offering at low bargain price $45000 less than cost; only $26,000 cash buys this splendid money-maker. See it now, for the first looker is likely to buy this; this is the bottom dollar. See or write
CUMMINGS FARM AGENCY
C. V. Cummings, Branson, Mo., Phone 997.
Office at the Branson Laundry.

TRAILER COURT on 66, reduced $5000 for quick sale; owner going south. Diehl, FL. 3374.

TRIANGLE CORNER in south Georgia at busy intersection of two main highways into Florida near gulf and coast; fine for filling station; long term lease to responsible party. Box J-75, Post-Dispatch

TRUCK AND EXPRESS business; averages $60 week or better. Price $1500. Owner, FO. 6277.

USED CAR lot, fully equipped; doing business; 120 foot frontage; good location; sell or rent reasonable. GA. 6734 or Avery 7596.

WAREHOUSE space for manufacturer, 9000 sq. ft. IL. 2076.

WELDING and tank shop; small; good business. RO. 8470.

NEED CASH; 25 nut vending machines, perfect; highest bid. 1531 Franklin.

BUSINESS WANTED

ACTION
Buyers Waiting

Any retail business sold quickly for cash; specialists in out-of-town deals.
DOUMONT-SCHUESSLER CO.
PL. 3330 4067 S. Grand PL. 3331

OIL COMPANY will lease from 1 to 25 service stations. Must have inside wash and grease rack; in good locations. The Webb Agency, 6647 Enright, CA. 7657.

ANY GOOD BUSINESS; up to $5000. CH. 2473, 8 a.m. to 8 p.m.

ROOMING HOUSE Wtd., or small business; pay all cash. FO. 2287.

TAVERN Wtd.; fully equipped; south or county. Box G-282, P.-D.

LET QUICK BUS SALES sell your business. RO. 2420 or RO. 6892.

AAA: IF READY TO SELL CALL CARONDELET R.E., SI. 7233.

CALL HU. 0539, any small business, no listing, 8 to 8 p.m.

ROOMS AND BOARD

NORTH

LEXINGTON, 4202; gentleman; private home; good meals.

NORTHWEST

FOLSOM, 4054A; room and board, gentleman; $15; private family. SI. 3482.

SOUTH

JANUARY, 2711; board; very reasonable; 1 or 2. HI. 3904.

SCHOOL GIRL ATTENTION! Room and board for care of children evenings. SI. 1798.

WEST

CABANNE, 5059; fine food; night workers welcome; gentlemen only.

KENSINGTON, 5198; newly decorated residence; 2 nice girls; hostess plan for meals; fine cook. RO. 1365

KENSINGTON, 5065; friendly home, fine meals, good location. RO. 9816

RAYMOND, 5024; gentleman; share room; twin beds; breakfast; $7. FO. 4643 or Avery 7596.

RAYMOND, 5127; large front double room; board $11 for man.

WATERMAN, 5244, employed ladies; excellent meals. RO. 9362.

WESTMINSTER, 3844; newly decorated; new furniture, complete; home-like, for girls.

WEST PINE, 4263; room and board, $10 week; 2 meals; 6 days week.

SUBURBAN

EMPLOYED mother, school age girl; across from Catholic school; excellent meals. Winfield 0745.

WILL take care of 2 elderly ladies in my suburban home. Box E-295, Post-Dispatch.

ROOMS FOR RENT
CENTRAL

MARKET, 1505; large, clean, comfortable rooms; newly decorated. $10 PER WEEK double; large, clean rooms. Royal Hotel, 706 Pine.

NORTH

BROADWAY 8449 N.; sleeping rooms for 1 or 2 gentlemen. EV. 6176.

KENNERLY, 3922; large sleeping room; gents only; employed.

MAFFITT, 4219a; sleeping room; couple or gentleman. $7.50. 2943.

ST. LOUIS, 3508A; sleeping room; nice location. FR. 2264.

SALISBURY, 2302A; sleeping room, single or double.

SPRING, 3001A N.; beautiful; kitchen privileges; utilities; after 6 p.m.

2 LIGHT housekeeping rooms, adults only. 3112 N. 25th.

WILL SHARE my 3-room flat with employed lady; Lee bus. CE. 0614.

NORTHWEST

COTE BRILLIANTE, 5332, sleeping; employed lady; reference. FO. 2454.

JULIAN, 58xx, sleeping; 1 or 2 gentlemen; near bus. CO. 1821.

LEE, 46xx; lovely room, 2 busses; gentleman; references. GO. 5433.

NATURAL BRIDGE; room, 2 men, or couple; twin beds. NE. 2277.

WAGNER, 2410 — 2 housekeeping rooms, private toilet and shower; near Wagner Electric.

SLEEPING ROOM; twin beds; 1 or 2 employed ladies; breakfast privileges. CO. 5106.

SLEEPING room, private home; girls only; close block Wellston loop. Fireside 2527.

ROOM; private family; airport bus line. WI. 1982.

SLEEPING ROOM and garage; no other roomers. Fireside 0291.

SLEEPING ROOM; couple preferred. Convenient. FO. 8139.

SLEEPING ROOM, single; clean; next bath. MU. 8802.

SLEEPING, front, twin beds; 2 employed ladies. LU. 3060.

LARGE, quiet sleeping rooms; near Emerson. MU. 3034.

SOUTH

BOTANICAL, 3814; attractive, newly-furnished sleeping rooms.

BRODWAY, 1305 S.; sleeping room, adults; see manager, apt. 14.

CASTLEMAN, 4140; twin beds; share kitchen; employed couple; $6.

EIGHTH, 1832 S.; sleeping room, clean, bath, electric fan; lady preferred. MA. 5973.

FOLSOM, 3054A, small sleeping room, private family; $6 week. SI. 3482.

FOLSOM, 4250; 2 housekeeping rooms; no children. PR. 6381.

HARTFORD, 34xx; large sleeping; double bed. FR. 5461.

ILLINOIS, 3158; 2 large sleeping rooms, employed couples. PR.3249.

McREE, 3671; couple or 2 men; convenient. SI. 3573.

PARK, 1908, housekeeping rooms; adults; Park car.

SHAW, 36xx; young lady employed days; share. PR. 4726.

SHENANDOAH, 4051; double sleeping; employed. GR. 7021.

SLEEPING ROOM, private home, convenient transportation, 1 block from Grand and Arsenal. LA. 1722.

SLEEPING room; vicinity St. Louis U. dental clinic. GA. 0483.

ROOM, sleeping, for employed lady. GR. 7212.

SLEEPING room; gentleman; private home. GR. 8918.

SOUTHWEST

MARQUETTE, 6908; sleeping room; bath; gentleman employed days.

SLEEPING room, twin beds or single; men, ½ block bus; private home. MO. 3848.

ROOM, gentleman preferred; private entrance and family. LO.3424

IDEAL rooms, every convenience; huge closets; cool. PL. 3682.

WEST

BARTMER, 5325; double or single room; newly decorated.

BELT, 1316; front single, double; employed gentlemen. FO. 0219.

CATES, 5144; sleeping room, twin beds. RO. 9883.

CATES, 5175;
Sleeping room.

CHOUTEAU, 4328; 2 furnished rooms, employed couple; no children; reference; $16. LU. 2686.

CLEMENS, 5618; lovely large sleeping room; near transportation.

COLBY, 1328, gentlemen, single beds, breakfast optional. PA. 4463.

DELMAR, 4454; 2 light housekeeping rooms. $14.

DELMAR, 5076; efficiency; also sleeping; twin beds; employed.

ENRIGHT, 5894; large room; twin beds; water; gentlemen.

ENRIGHT, 5716; sleeping; decorated; 2 men employed days. DE.4071

GRANDEL SQUARE, 3712; 2-room apartment; couple only.

HAMILTON, 1270; sleeping room; good transportation.

KENSINGTON, 5153; sleeping room. FO. 3084.

KINGSHIGHWAY, 902 N.; 2 sleeping; lovely large double, 1 single, 3 twin beds; bath; 3 gentlemen or 3 ladies. FO. 1790; RO. 4654.

McPHERSON, 4060; 1 room efficiency; special price to elderly couple willing to do light chores, or 2 men.

MAPLE, 5035; sleeping or housekeeping; Frigidaire; share kitchen.

MAPLE, 5233; room nicely furnished, near car line.

MAPLE, 5250; sleeping room for 2; good transportation.

PAGE, 5817; sleeping room; large; 2 girls. CA. 5887.

PERSHING, 4455; sleeping; convenient; gentleman; evening meal optional. LU. 9990.

RAVOY CT. (Delmar at Union), room for couple, home privileges. FO. 1025.

UNION, 315 N.; desirable, cool south; gentlemen; near Lindell.

ROOMS FOR RENT—WEST

WASHINGTON, 5157; sleeping; large twin; private; convenient; 2 gentlemen.

WASHINGTON, 5237; rooms for 2-3 men; twin beds; also for couple employed.

WASHINGTON, 4503; Apt. 2, single, employed man or student, private.

WASHINGTON, 5057, large front, double bed, employed persons.

WASHINGTON, 5077, gentleman, share twin beds; showers.

WASHINGTON, 5142; double room, twin beds, newly decorated.

WASHINGTON, 5226; room for 1 and for 2; reference.

WATERMAN, 5059; room, next bath; 2 beds, 2 closets; continuous hot water; University car.

WATERMAN, 5141A; sleeping room for men; next to bath.

WATERMAN, 5092; young lady to share lovely room; twin beds.

WESTMINSTER Pl., 4223; sleeping room for employed lady or gentleman.

WESTMINSTER, 3740; large clean room; suitable for couple or students.

WESTMINSTER, 4522; sleeping; cool; near transportation.

WHITTIER, 353 N.; sleeping, front, twin beds, private home; gentlemen only; Lindell bus 1 block.

SLEEPING room for 2, with light cooking privileges; nice employed girls. DE. 4123.

BEDROOM, garage, private home; lady; Forsythe bus, DE. 3066.

EFFICIENCY, maid service, $15; business girl. NE. 6924, eve.

LARGE room; twin beds; students; private home; near cars; CA.6323

SLEEPING room, clean; stoker, porch; lady. PA. 0970.

BEAUTIFUL large room, with or without private bath. FR. 2511.

LARGE room, employed couple; 2 girls; kitchen privileges. FO. 4729.

DOUBLE sleeping, twin beds, gentlemen only; convenient. RO. 8797.

LOVELY room, kitchen, refrigeration, 2 employed. 420 Lake.

SUBURBAN

ST. CHARLES ROCK RD., 8200 west; twin beds, private entrance and bath, 2 men. WI. 1489.

NEW HOME, new furniture, twin beds, for 2 young men, near Ferguson, near airport; transportation. Wabash 1351W.

ROOMS FOR RENT—COLORED

CORONA HOTEL, colored, reasonable; newly decorated. 2840 Olive.

30 FURNISHED rooms from Shriners Convention. Poro Hotel.

LIGHT housekeeping room; couple employed. LU. 6964. (*)

CHILDREN WANTED TO BOARD

CATHOLIC BOY; of school age, wanted to board. PL. 2233.

ROOMMATES & APT. SHARED

WORKING mother with school age boy will share my lovely 5-room apartment. Call PA. 8871 after 7 p.m. all day Sunday.

YOUNG LADY, share apartment with 3 office girls; refined only. RO. 1365.

1 OR 2 girls employed to share my apartment. Box E-329, Post-Dis.

ROOMS WANTED

EMPLOYED GIRL wants 1-2 room efficiency; furnished, unfurnished; west preferred; good references. PA. 1663.

YOUNG MAN desires sleeping room in private home; west; permanent; congenial, good habits, no smoking or drinking. Call CA. 9020.

VETERAN and mother need 3 unfurnished rooms or light housekeeping. MO. 3681.

REFINED employed young lady wants room with private bath; preferably west or south. FL. 0874.

SLEEPING ROOM; lady teacher; Richmond Heights, Clayton area. MU. 6796.

2-ROOM efficiency or apartment, north, northwest. EV. 8070.

YOUNG COUPLE desire 2 or 3 unfurnished, south. GR. 2592.

1- OR 2-ROOM EFFICIENCY for gentleman. FL. 9208 after 5 p.m.

TWO light housekeeping, 2d. front; couple only. Box E-406, P.-D.

ROOMS, BOARD WANTED

ROOMS, board, salary in exchange for domestic service by an exteacher wife, husband dental student; 1 child 2 years. Mr. Tsuji, HI. 4240.

MOTHER employed; and boy 7 years close to 9100 S. Broadway. ST. 8765.

REAL ESTATE RENTALS

HOTELS

ROOMS; large outside sleeping rooms; permanent or transient; $15 to $21 week double; hotel service. Lindell Plaza Hotel, 4300 Lindell.

PARK HOTEL, 13th and Olive, in the heart of downtown, now available; large rooms; special rates from $9 single to $16 double.

ALCAZAR HOTEL, 3127 Locust st.; 10 minutes downtown; permanent; transient; homelike; low rates.

HOTEL ROOMS, weekly rates; with or without baths. Acme Hotel, 4040 Olive. FR. 3890, FR. 3891.

WESTGATE HOTEL, Kingshighway at Delmar; rooms $10 per week and up.

MELVILLE HOTEL, 5338 Bartmer; nice location, convenient, double $3 per day, single $2. RO. 9987.

FULTON HOTEL; lovely rooms and apartments. 4489 Washington.

PARKHURST HOTEL, 228 N. Taylor; by day or week.

UNION BL. HOTEL, 3441 N. Union. Clean, comfortable, cool. $1.45 up.

APTS. FOR RENT—WEST

WILL exchange my 4-room efficiency with all modern conveniences for 5-room brick house in nice section in county; will pay 35% increase per month above my rent. Box E-61, Post-Dispatch.

WILL trade 5-room apartment for larger flat or apartment on first floor or for equity in 5-room bungalow, west. Mr. Bernard, GA. 6627.

APARTMENTS FURNISHED
NORTH

NINTH, 3708 N.; 1 and 2 room apartments; adults only.

SOUTH

BROADWAY, 2300 S.; 2-room efficiency; completely furnished. Apply Miss Elliott.

LAFAYETTE, 2701; attractive 1-room efficiency; utilities furnished; adults; see manager, Apartment 1.

OREGON, 1707; attractive 1-room efficiency, utilities furnished; adults. See manager.

EFFICIENCY, 2 rooms, 3d floor; share bath; private family; couple employed; $15 week; references. 3822 Connecticut.

SOUTHWEST

4 GIRLS, 4 closets, kitchenette, bath, shower; available Sept. 12. Box F-374, Post-Dispatch.

WEST

WASHINGTON, 5106; furnished apartment for 2-3 employed girls.

WASHINGTON, 5088; suitable 4 employed men or students.

APARTMENT, furnished; Lindell-Kingshighway vicinity; huge living room, dining room, kitchen, air-conditioned bedroom; smart, unusual decorations; prefer single person; will consider couple; personality worth it; references required in your letter; year's rent in advance. Box E-220, Post-Dis.

FLATS FOR RENT
SOUTH

GRAND AND MERAMEC district; 5 and sunroom; state family ages; maximum rent; anything else of importance. Box G-319, P.-D.

WILL EXCHANGE 3-room flat unfurnished for 2 rooms unfurnished; vicinity Tweddle and Gravois. 811 Rutger, first floor.

EXCHANGE 3 rooms, unfurnished, for 2-room flat, vicinity 12th and Gravois. CH. 6718.

SUBURBAN PROP. FOR RENT

A FEW new dwellings left for the traveling man who wants to settle his family down in a nice clean community 50 miles west of St. Louis; everything modern; city water, electric and oil heat; everything handy, schools, churches, stores, shows; living cost low; $60 per month to responsible party only. Call MU. 5350 for details.

CHICAGO for St. Louis 5-room house in suburb for same in county, rental basis. Wabash 2499J.

BADEN

EXCHANGE 4 rooms and bath, in county, for 5 or 6 rooms, in city, desirable neighborhood, near Catholic school. GO. 0498.

ST. JOHN'S VILLAGE

MARVISTA DR., 8742; ranch style duplex, new; 2 bedrooms, living room, kitchen, bath, garage, automatic heat; car dealer preferred. Call Wabash 5634M or RO. 0507.

SUBURBAN—FURNISHED

BRICK COLONIAL (Ferguson); beautifully furnished; adults only; $225 month; 6 months lease; available Sept. 11. Atwater 719W.

BUSINESS PROP. FOR RENT
CENTRAL

STORAGE SPACE
15,000 sq. ft. available; centrally located; good loading facilities.
MA. 6030.

DELMAR, 2600; corner, vacant, large lot; new store. CH. 4433.

FINEST LOCATION IN MIDTOWN Suitable for any business, whole sale and retail district; living quarters or storage space in rear, 3561 Lindell, east of Grand.
CUPPLES REALTY NE. 4577.

CONVENIENT downtown location at 809 Washington av.; excellent for stockroom, office or light manufacturing; reasonable rent for 2000 sq. ft. Call Robert Metzger, CE. 0172.

ABOUT 6000 sq. ft.; will build to suit tenant. Call Jake Novich, 4469 Washington. FR. 5000.

NORTH

STORE, in Hotel Fairgrounds; suitable for florist, real estate or gift shop. 3544 Natural Bridge.

BUSINESS PROP. FOR RENT
NORTH

GRAND, 2809, at St. Louis; ideal for retail store, finance company; immediate possession; rent, $200 per month, lease for suitable tenant. Call Eugene Glick, TE. 4-8449, or GLICK REAL ESTATE CO., 801 Chestnut, MA. 4182.

GRAND, 2809, at St. Louis; ideal for retail store, finance company; immediate possession; lease for suitable tenant. Call Eugene Glick, TE. 4-8449, or GLICK REAL ESTATE CO., 801 Chestnut, MA. 4182.

GARAGE-TYPE building, approximately 3500 feet; high ceiling; no posts; immediate occupancy. CE. 1210.

GARAGE, 8-car; ideal for auto repair man or little factory. CA. 4434.

NORTHWEST

TWO STORES on Kienlen av. at Natural Bridge-Clover Leaf intersection; each store has 560 sq. ft.
H AND K REALTY EV. 8092

SOUTH

BROADWAY, 3570 S., store and living quarters; suitable shoemaker, etc. Polasek. MA. 1858.

PARK, 1703 (rear); 2-story brick building; suitable for repair garage or storage; rent $25 month. GA. 6627.

SOUTHWEST

BODY SHOP, fully equipped, 65x35, with radiant heat. ST. 7788.

WEST

TOP RETAIL LOCATIONS
6219 Delmar.
624 N. Skinker at Delmar.
711 N. Taylor at Delmar.
S. T. ROSSI, INC., 608 N. Skinker

OLIVE ST. BL., 6513; new store building with large parking area; suitable for retail store or light manufacturing.

WEST

BARTMER, 6116; spacious store; active retail location; good furnace; will make living quarters in connection with business.
Eisenberg-Goldstein. CH. 7372

OFFICE SPACE

7603 FORSYTHE (Clayton)
Booming now! 1 to 6-room suites or desk space available; also large room with north light for architects. What space do you require? FO. 1790, RO. 4654.

OFFICE SPACE FOR RENT
One to Three Room Suites
Carleton Bldg., 308 N. 6th St.

BEAUTIFUL OFFICES; furnished or unfurnished; ideal for brokers, factory representative, etc.; centrally located; reasonable. JE. 2671

ONE-ROOM, first floor, 12x16; share waiting room; heat, electric furnished. $40. RO. 8899.

KINGSHIGHWAY, 902 N.; 3-room suite or share office. FO. 1790.

ST. CHARLES, 8004A; 1 or 3-room suites. WI. 3500. WY. 1117.

WANTED TO RENT

ATTENTION

McDONNELL
AIRCRAFT CORPORATION
Personnel needs both unfurnished and furnished rental houses and apartments; long-time basis. Call office, TE. 5-2850, Sta. 434, between 8 a.m.-4:30 p.m. Evenings and Saturday and Sunday call Mr. Anderson, HI. 7822 or Mrs. Leitz, TE. 3-3666.

DOCTOR
ST. MARY'S HOSPITAL

Veteran, wife and 2 sons, ages 2 and 4, desperately need 2-bedroom home. Will guarantee excellent care; permanent; best references.
ST. 9400; DE. 7493

WANTED
Two-Bath Apartment

In good neighborhood, by responsible middle-aged couple transferred from Dallas, Tex. Husband travels; no pets; will move anytime between now and December. Call Mr. Spalding, TE. 3-2540.

5 ROOMS
HOUSE OR APARTMENT

Couple with 10-year-old boy; can furnish excellent references; will meet all obligations. Box E-24, Post-Dispatch.

PLEASE

Any unfurnished apartment with private bath, efficiency to 2-bedroom, rent up to $75; no pets; responsible employed adults, native St. Louisans; permanent; references. Phone FO. 2400, Room 806, after 3:30 p.m.

COUPLE

Middle thirties, employed, holding responsible positions, desire 4-5 room flat or house on or about Sept. 15. Will co-operate.
LA. 1894

APARTMENT FLAT HOUSE

4 or 5 rooms, $60, permanent, oil company credit department; babies 8 months, 22 months; urgent. JE. 3286.

PLEASE

Help veteran and wife find 3 unfurnished rooms with bath. Call GR. 9293 any time after 6 p.m. Thank you.

COUPLE

And 12-year-old girl; 3-4 room apartment or flat; vicinity Normandy or northwest. EV. 1514, 8-6 p.m.

ATTENTION ! !

Apartment or house; 3 bedrooms or more; unfurnished; for refined family. Box F-353, Post-Dispatch.

AAA, Navy veteran, wife and 8-month-old daughter urgently need place to live by Sept. 7th, prefer 3-5 room unfurnished flat, but will accept anything. If you can give aid, please phone Mr. Morrow, GO. 4094.

NORTH SOUTH
Young Catholic Couple
2-3-4 Rooms, Unfurnished
Private Bath, FL. 3457

EAST	WEST
AAA middle-aged couple, being evicted, house sold; no children, no pets; urgently need 3-4 rooms, unfurnished; excellent references. FO. 2509.	AAA YOUNG veteran, wife and baby girl urgently need 3-4 room flat or bungalow; nothing to trade; best references. FR. 6972.
AAAA COUPLE; desires 3-room furnished apartment with private bath; no children or pets. GA. 8455	AAA—4-5 rooms, unfurnished, responsible couple. MO. 0651.
AAA; 4-5 room apartment needed, west. What do you need DE. 4187	AAA COUPLE, employed, 2 or 3 rooms, private bath.

SUBURBAN PROP. FOR SALE
UNIVERSITY CITY

WELLINGTON, 7426: e-room brick; fruit cellar and coal bin under front porch; 2-car garage; 2 blocks to school and transportation. Inspection by appointment.
THE WEBB AGENCY
CA. 7657 WI. 1757

OAKBROOK FOREST, NEW HOMES 3-bedroom; 1½ baths. DE. 2535.

VINITA PARK

WASHINGTON, 8229: a well built brick bungalow; all rooms nice size; 3 bedrooms; sleeping porch and bath on 2d; living room, dining room, kitchen, spare room and pantry on first; front and back porches screened; brick garage; lot 50x150; $14,750.
STIERS-BROEDER, Realtors
CA. 6400. ST. 1623.

WEBSTER GROVES

A REAL BUY
531 E. LOCKWOOD
Large home, has 5 bedrooms, 1½ baths, large screened porch, automatic heat; owner transferred to California, must sell. Call
THEO. F. APPEL
RE. 0160 for appointment

SCHOOL DAYS COMING
Vacant; 7 rooms, hardwood floors, sticker; half block to school; $12,500; liberal terms; good transportation. 470 Marshall.
RE. 6419 Realtors CA. 8615

CANNONBURY, 403: 3-bedroom ranch type; many extras; gas heat. GREENE & PARSONS RE. 4580

1334-40 S. ELM
At Webster Gardens; new 5-room brick bungalows, nice size rooms and closets, tile baths and kitchens, large porches, fireplaces. RE. 2740.

GRANT RD., 1531; modern 5 rooms and bath on first floor; gas heat; almost new gas stove and refrigerator included; $2000 down will buy.
IRA E. BERRY, REALTORS
DE. 6166 TE. 3-3030

JACKSON RD., 33 E.: large 1½-story; 2 bedrooms; sunroom; screened porch; tile bath; large lot.
BOEHMER PA. 6200 PA. 6448

SHEFFIELD, 526: red brick rambler; 4 bedrooms; 2½ baths; gas heat; 2-car garage.
EDWARD L. BAKEWELL CO. 5555

TREMBLEY WILSON R. E. LOAN CO., Phone RE. 0308 for Webster map list.

FOR WEBSTER SALES, RENTALS
FIRST NATIONAL R. E. CO.
J. W. Ward, RE.3881. J. W. Wenom.

CALL WEBSTER GROVES TRUST CO. to buy suburban property. RE. 2400.

WELLSTON

JULIAN, 6248: 6-room bungalow; hardwood floors; oil heat; first time advertised; this will sell quickly; $10,750; by appointment only. CA. 5568, DE. 3547.

HOUSES FOR SALE
NORTH

$4375
VACANT
Yes, that is the total price of this 3-room cottage.
Conveniently located at the southeast corner of Greer and Sarah. It has bath and automatic hot water.
RIFLED in the
STANLEY EPSTEIN MANNER
It will sell immediately at this sensational price.
Vacant and always open 'til sold.
STANLEY EPSTEIN & ASSOC.
CE. 4801 Realtors 709 Chestnut
Nights and Holidays ST. 5739

7 ROOMS—$900 CASH
3619 Garfield; furnace, newly painted; nice condition; price $4950. Only $30 and interest monthly. Call CH. 1970.

JO.IN. 4223: vacant; 6-room brick; modern; stoker; rathskeller; garage; $13,950; may trade. CH.1566

MARGARETTA, 4125; 6 rooms, sunroom, gas heat, good location, schools, churches, transportation, owner will show. FR. 3996.

SULLIVAN, 3212; 13 rooms; real opportunity; must see to appreciate. FR. 5551.

NEW brick bungalow, St. Engelbert's parish; priced to sell. See 4473 N. Taylor, 1 block north of Carter; open evenings 6 to 8, Sunday 1 to 5, or by appointment. MU. 7872.

$1950 DOWN, REAL BUY, $7450. 4313 Blair; possession; 7 rooms; 1½ baths. CH. 1566, CA. 7433.

NORTHWEST

Vacant—$8950
8426 Beacon (Walnut Park); is a matt brick with 5 rooms on 1 floor; just decorated throughout; 1st time advertised and should sell quickly for $8950. OPEN. PA. 0453.
PERLMUTTER CH. 7743

IMMEDIATE POSSESSION
Marcus and Margaretta: 5 rooms, tile bath and kitchen; stoker; storm sash, screens, garage; admission by card.
FAIRWAY R. E. & BLDG. CO.,
3921 Goodfellow. MU. 2660

VACANT—OPEN
WABADA, 6852; 6-room residence; stoker heat; fully insulated, weatherstripped; owner says sell; price reduced to $8900; be sure and see this completely redecorated home all DE. 3547.

HAMILTON, 54xx; 6-room frame, modern; possession; private; bargain for quick sale. GO. 2613.

LILAC, 9814: in Riverview Garden; 6-room frame house; new stoker; 1¼ acres ground; facing on 2 streets; under $7000.
MESTEMACHER RLTY.
EV. 0671

5528 LOTUS
See this nice 6 and sunroom brick; hardwood floors, tile walled bath, steam heat, gas-fired; splendid condition; good transportation; priced to sell; phone for appt.; possession.
McDONOUGH
CO. 8800 Realtors CO. 3660

PARTRIDGE, 8550
Almost new 5 rooms; tile bath and kitchen; gas heat; splendid location; first time advertised.
PROTZMANN CO., Realtors.
4028 N. Kingshighway. CO. 4494

SOUTH

NEW HOMES
READY TO MOVE IN
PRICE $9650
Only 2 left: 5 rooms and garage; tile walls in bath and kitchen, full basement, air-conditioned gas heat, insulated, automatic hot-water heater, hardwood floors, venetian blinds throughout. Directions: turn right at 133 Lemay Ferry rd. at Little Broadway, 2 blocks west to Shoss drive, $600 south, 2 blocks from schools, bus and shopping district. Terms: $1500 down, balance about $60 per month.
SHOSS REALTORS
CE. 1242 or PA. 4960 Evenings
OPEN DAILY 4-8.

2810 Russell; vacant; 6 rooms; steker. Call Frankenteiler, CA. 3433. BRUCKNER, Realtors, GR. 5812.

$275 DOWN—VACANT
2217 S. Tenth (rear); 2-room house, newly papered; being repaired. ST. 2224.

3767 Blow—Open
Vacant 6-room brick bungalow; completely decorated. Directly across street from Board of Education flower garden. Open for inspection daily.
SCHUEPFER REALTORS FL. 3000

BOWEN, 3845, in Holly Hills: open 2 to 5; immediate possession; 6 and sunroom; hot-water heat; tile and tile bath; 2-car garage.
GANGLOFF. GR. 3534.

DREXEL, 5440; vacant, clean 6-room, brick siding. RO. 3054. Vesta Greer "The Real Estate Lady."

DUNNICA, 405x; 8 rooms, modern; gas heat; only $8500.
HAHN-LIPPELMANN, LO. 7670.

FILLMORE, 823; 4 rooms, bath; hot water heat, garage, nice yard; possession. HU. 8177. Call after Sunday.

HICKORY, 3643; cottage; 5 rooms; stoker heat; 2-car garage.

3925 HUMPHREY
New listing; a lovely 6-room residence with garage in rear; house nicely decorated and owner says sell.
P. D. HUFFORD
REALTORS HI. 1556

HUMPHREY, 3831; vacant, clean 6-room brick; stoker. RO. 3054. Vesta Greer "The Real Estate Lady."

11 LEMAY GARDEN DR., modern 5-room brick; large lot; immediate possession. Call for details.
GEORGE REALTY HU. 7100.

MISSOURI, 1425; good, clean room-ing house; can be bought right; stoker; steam heat; will finance. Korte Realtors, MA. 4253.

SAPPINGTON—BARNACK RD., Box 75; lovely 6-room brick, south side road; owner leaving; over 1½ acres of ground with 100-foot frontage on new Lindbergh highway; immediate possession; owner will sell.
HILMER-DUTTON
Realtors JE. 7460

TAFT, 4026; 6 rooms; furnace, stoker; St. John's Parish; low price. NESLAGE, LO. 3814.

QUINCY, 4079; 5 rooms; clean.
HEMPLEMAN LO. 2383

CALL EDEN REALTY CO.
Realtors, for list of cottages, bungalows or flats. FL. 6166, LO. 6959.

CALL PHELIM O'TOOLE for list of bungalows, cottages and flats. 4553 Gravois. HU. 2254.

SOUTHWEST

ATTENTION G-I
6047 Elizabeth; here is a large 6-room house; hardwood floors; tile floor bath; automatic heat; in good condition; owner anxious to sell; 1 block north of Columbia, 2 blocks west of Hampton.
GROWE-HAMMACK
Realtors 1019 Big Bend ST. 7750

HOUSES FOR SALE
SOUTHWEST

ST. LOUIS HILLS
5868 WALSH
6-room English designed; excellent construction; modern; hot-water heat; gas; possession; shown by appointment.
GEO. B. HUGHES, RLTRS.
PL. 5100 6432 Hampton

BETTER BUILT HOMES
Being built now; will also build on your lot or furnish lot; will finance.
WALSH HU. 4100, HI. 4650

DELOR, 57xx; modern 5-room brick; in beautiful section; very good buy; $15,000. RO. 4474.

DELOR, 5557; vacant, clean 6-room brick, gas heat. RO. 3054.

FINKMAN, 5449; fine 5-room bungalow, all modern, 1 floor, craftex walls, beautiful living room, stoker, want quick offer.
M. REIS, Federer Rlty., PR. 1519

GOETHE, 5643; modern 5-room brick bungalow, large living room with fireplace, tile bath and kitchen with large cabinets, gas heat; excellent condition and construction; storm sash and weatherstripped; open every afternoon from 2 to 5; evenings 6:30 to 8:30.
JAMES D. DOLAN ST. 4373

LISETTE, 5230; modern 5-room and large screened porch; insulated; oil, hot-air heat; quick sale wanted. MOELLENHOFF, FL. 4300.

ODELL, 6255; 4-room duplex; tile kitchen and bath; 10 years old; open evenings 5-8, Sunday 2-5; owner

ROSA, 4743; 5 and sunroom; brick; possession. RUMER, FL. 4025.

SUTHERLAND, 5007; vacant, clean 5-room brick; gas heat. RO. 3054. Vesta Greer "The Real Estate Lady."

WALSH, 5735; new, modern 5-room bungalow. Owner, FL. 8789.

NEW 5-ROOM BRICK BUNGALOW: 5007 Glennon; just of Weil ave. in Shrewsbury; tile kitchen and bath; $11,250. HU. 5100, LO. 5460.

CALL PHELIM O'TOOLE for list of bungalows, cottages and flats. 4553 Gravois. HU. 2254

FOR ACTION LIST with WABLE CO., 6300 Marquette. HI. 6260.

REE, 6521 ARSENAL; VACANT. DOERING, Realtors HU. 3535

VETERANS ONLY; 4-room modern; 1½ years old; $8250. ST.3558

WEST

$9950—Vacant
1131 FOREST (1 block east of McCausland, 3 blocks south of FOREST PARK); 6 rooms and sunroom, hardwood floors, stoker hot-water; decorated; garage. OPEN.
PERLMUTTER CH. 7743

GIBSON, 4563; 2½-story brick residence; 9 rooms, baths and hardwood floors 1st and 2nd. New stoker hot-air heat; 3-car garage; lot 40x121; price $10,500 (worth $13,500); immediate possession. DE. 5949.

McPHERSON, 6200—VACANT. Call at office to buy or lease the 10-room home. BUYERS CO., 6138 Delmar, DE. 0104.

MARYLAND, 4386; $9950; 4-bedroom brick; located in the Cathedral parish; owner-occupied. S. T. HATCHER LU. 6724

OLE THA, 5xx; 1 bungalow; 4 rooms, 5550 Pagan, A1 shape; owner shows. FL. 9478. HU. 4898.

WELLS, 5219; brick; 5 rooms, bath on 1st floor; excellent condition; $9450. STIERS-BROEDER, Realtors, CA. 6400, CA. 3054.

WOODROW, 7006: new 5-room brick bungalow; tile kitchen and bath; lovely lot; open 2 to 5; 1 block east Glen Echo Club.
FREEMAN & CO. HU. 0500

BUNGALOW: 8 rooms; 4 bedrooms, gas heat; modern; $25,000. HI. 0918.

FLATS, APTS. FOR SALE

$375 DOWN
Each; 2 parties can buy 2-family brick, 3 and 3 rooms; baths; separate entrances, etc.; balance monthly; register with us if you don't have other buyer.
FELBERBAUM. CE. 1334

NORTH

BLAIR, 4312; 4-4 rooms; baths; furnaces; hardwood floors; $7500; card admits.
EDW. L. KUHS
Realtors JE. 3500

EIGHTEENTH, 1805 N.; 3-family flat; 3x3x4 room; 2 baths; 2 garages.
HARTWIG-DISCHINGER. FR.2943

NORTHWEST

$1150 DOWN
4852 Labadie; fine brick flat; 3 rooms and bath each unit; concrete basements; large yards; newly painted and papered; many fine features; price $5950; payments like rent. Call A. L. Bain or Glick R. E. Co., 801 Chestnut, MA. 4182.

$750 DOWN
2-family brick, 3-3 rooms; baths; very clean; good transportation. See 5224 Paulian pl. and 3856 Maffitt; balance monthly.
FELBERBAUM. CE. 1334

VACANT FLAT
4627-29 Greer; modern 4-family; 3 rms. each. CH. 0487.

ARLINGTON, 1916-18; vacant; 4 rooms, sunroom, clean, FL. 7412.

COTE BRILLIANTE, 5892; 5-5 efficiency single; modern; priced to sell.
WEAVER R. E. PR. 6982, EV.0319

SOUTH

$5000 BUYS
3-3 brick single flat and a 2-room frame cottage in rear; 60-ft. corner lot. 224 East Marceau.
ALTMAYER REALTORS, PR. 3535.

IMMEDIATE POSSESSION
McNair, 2727; 3-3 flat; furnaces, stoker; baths; priced for quick sale. C. C. Turner, HU. 5100.

CAROLINE, 3222; 4-5 bath, furnace, 1st floor vacant; open. LA. 0659, Mr. Dohle or
BRUNER REALTY
808 Chestnut. CH. 8501.

CAROLINE, 2642-44; 4-family, inside toilets; 1 vacant. FL. 2252.

HUMPHREY, 3833; single flat 5-5 rooms, Thomas, A. 2137. A. J. MEYER REAL EST., PR. 3327.

MARION, 712; two buildings; 4 families; $350 DOWN, balance on terms; good buy for you to make a start; home and investment. CE. 4884. SILVERBLATT R. CO., 705 Chestnut.

NEBRASKA, 2847; 4-6 room flat. EWERS. PR. 2020.

OREGON, 4332; immediate possession 4-4 matt brick single; close to school and transportation. FL. 9133
LEAVER R. E. CO.

SHAW, 38xx; modern 5-6 single flat; newly decorated.
SCHLUETER. HI. 1350-GR. 4562

WYOMING, 3020; 3-3 single and 2-room flats; $4800.
HU. 4898

BARGAIN, 1715-19 S. 10th; 14-family tenement, annual rents $1500; make offer. MA. 4551.

$2800 DOWN, $30 per month, buys 1 5-room unit in modern Holly Hills duplex. Box F-261, Post-Dispatch.

POSSESSION both 4-4 single; A1 condition; also Holly Hills 5-5, vacant. FL. 9478. HU. 4898.

CALL PHELIM O'TOOLE for list of bungalows, cottages and flats. 4553 Gravois. HU. 2254

BEFORE buying or selling see WEHRLE, 2255 Gravois. SI. 6717

SEE MEHLER today for bargains on flats. 3216 S. Grand, LA. 4000.

3 DOUBLE FLATS, $2500 down each; for number, LO. 7611.

SOUTHWEST

UNUSUAL OPPORTUNITY
ST. LOUIS HILLS
To purchase an attractively designed, excellently constructed 2-story dwelling being offered by original owner. Modern: 5 large rooms and sunroom each unit; automatic hot-water heat; 2-car garage; rathskeller; basement; possession; shown by appointment.
GEO. B. HUGHES, RLTRS.
PL. 5100 6432 Hampton

MARDEL, 50xx; 3-3 double; 1 lower available. GR. 3467.

CALL PHELIM O'TOOLE for list of bungalows, cottages and flats. 4553 Gravois. HU. 2254

WEST

IMMEDIATE POSSESSION
5854 Maple; 5-6 room flat; will finance; open 2 to 3.
JERRY GOLDMAN, Arcade Bldg. MA. 5474. RO. 0378.

BEACH, 9xx; 3-family 5 and bath. 2 furnished apartments vacant, easily convertible to 6 units. RO. 3054. Vesta Greer "The Real Estate Lady."

CLAYTON, 4320: move in, 2nd floor vacant and decorated; $750 cash, $75 month. CH. 1566, CA. 7433.

6378 Clayton rd. HI. 0625

McPHERSON, 4020-22; 4-family; 6 and 7 rooms; no heat furnished; 2 units not leased; can arrange terms.
OREON E. & R. G. SCOTT
800 Chestnut st.

SAN BONITA, 6838; 1 vacancy; 4-family flat; exceptionally nice building; owner says sell.
KIDEN R. E. CO.
FL. 6166, 4554 Gravois, LO. 6989

TEMPLE, 1319; 2-family, 5-6; income and home. 3054.
Vesta Greer, "The Real Estate Lady."

WELLS, 5219; brick; 5 rooms, bath on 1st floor; excellent condition; $9450. STIERS-BROEDER, Realtors, CA. 6400, CA. 3054.

WOODROW, 7006: new 5-room brick bungalow; tile kitchen and bath; lovely lot; open 2 to 5; 1 block east Glen Echo Club.
FREEMAN & CO. HU. 0500

BUNGALOW: 8 rooms; 4 bedrooms, gas heat; modern; $25,000. HI. 0918.

FLATS, APTS. FOR SALE

$375 DOWN
Each; 2 parties can buy 2-family brick, 3 and 3 rooms; baths; separate entrances, etc.; balance monthly; register with us if you don't have other buyer.
FELBERBAUM. CE. 1334

NORTH

BLAIR, 4312; 4-4 rooms; baths; furnaces; hardwood floors; $7500; card admits.
EDW. L. KUHS
Realtors JE. 3500

EIGHTEENTH, 1805 N.; 3-family flat; 3x3x4 room; 2 baths; 2 garages.
HARTWIG-DISCHINGER. FR.2943

NORTHWEST

$1150 DOWN
4852 Labadie; fine brick flat; 3 rooms and bath each unit; concrete basements; large yards; newly painted and papered; many fine features; price $5950; payments like rent. Call A. L. Bain or Glick R. E. Co., 801 Chestnut, MA. 4182.

$750 DOWN
2-family brick, 3-3 rooms; baths; very clean; good transportation. See 5224 Paulian pl. and 3856 Maffitt; balance monthly.
FELBERBAUM. CE. 1334

VACANT FLAT
4627-29 Greer; modern 4-family; 3 rms. each. CH. 0487.

ARLINGTON, 1916-18; vacant; 4 rooms, sunroom, clean, FL. 7412.

COTE BRILLIANTE, 5892; 5-5 efficiency single; modern; priced to sell.
WEAVER R. E. PR. 6982, EV.0319

SOUTH

$5000 BUYS
3-3 brick single flat and a 2-room frame cottage in rear; 60-ft. corner lot. 224 East Marceau.
ALTMAYER REALTORS, PR. 3535.

IMMEDIATE POSSESSION
McNair, 2727; 3-3 flat; furnaces, stoker; baths; priced for quick sale. C. C. Turner, HU. 5100.

CAROLINE, 3222; 4-5 bath, furnace, 1st floor vacant; open. LA. 0659, Mr. Dohle or
BRUNER REALTY
808 Chestnut. CH. 8501.

CAROLINE, 2642-44; 4-family, inside toilets; 1 vacant. FL. 2252.

HUMPHREY, 3833; single flat 5-5 rooms, Thomas, A. 2137. A. J. MEYER REAL EST., PR. 3327.

MARION, 712; two buildings; 4 families; $350 DOWN, balance on terms; good buy for you to make a start; home and investment. CE. 4884. SILVERBLATT R. CO., 705 Chestnut.

NEBRASKA, 2847; 4-6 room flat. EWERS. PR. 2020.

OREGON, 4332; immediate possession 4-4 matt brick single; close to school and transportation. FL. 9133
LEAVER R. E. CO.

SHAW, 38xx; modern 5-6 single flat; newly decorated.
SCHLUETER. HI. 1350-GR. 4562

WYOMING, 3020; 3-3 single and 2-room flats; $4800.
HU. 4898

BARGAIN, 1715-19 S. 10th; 14-family tenement, annual rents $1500; make offer. MA. 4551.

$2800 DOWN, $30 per month, buys 1 5-room unit in modern Holly Hills duplex. Box F-261, Post-Dispatch.

POSSESSION both 4-4 single; A1 condition; also Holly Hills 5-5, vacant. FL. 9478. HU. 4898.

CALL PHELIM O'TOOLE for list of bungalows, cottages and flats. 4553 Gravois. HU. 2254

BEFORE buying or selling see WEHRLE, 2255 Gravois. SI. 6717

SEE MEHLER today for bargains on flats. 3216 S. Grand, LA. 4000.

3 DOUBLE FLATS, $2500 down each; for number, LO. 7611.

SOUTHWEST

UNUSUAL OPPORTUNITY
ST. LOUIS HILLS
To purchase an attractively designed, excellently constructed 2-story dwelling being offered by original owner. Modern: 5 large rooms and sunroom each unit; automatic hot-water heat; 2-car garage; rathskeller; basement; possession; shown by appointment.
GEO. B. HUGHES, RLTRS.
PL. 5100 6432 Hampton

MARDEL, 50xx; 3-3 double; 1 lower available. GR. 3467.

CALL PHELIM O'TOOLE for list of bungalows, cottages and flats. 4553 Gravois. HU. 2254

WEST

IMMEDIATE POSSESSION
5854 Maple; 5-6 room flat; will finance; open 2 to 3.
JERRY GOLDMAN, Arcade Bldg. MA. 5474. RO. 0378.

BEACH, 9xx; 3-family 5 and bath. 2 furnished apartments vacant, easily convertible to 6 units. RO. 3054. Vesta Greer "The Real Estate Lady."

CLAYTON, 4320: move in, 2nd floor vacant and decorated; $750 cash, $75 month. CH. 1566, CA. 7433.

6378 Clayton rd. HI. 0625

McPHERSON, 4020-22; 4-family; 6 and 7 rooms; no heat furnished; 2 units not leased; can arrange terms.
OREON E. & R. G. SCOTT
800 Chestnut st.

SAN BONITA, 6838; 1 vacancy; 4-family flat; exceptionally nice building; owner says sell.
KIDEN R. E. CO.
FL. 6166, 4554 Gravois, LO. 6989

TEMPLE, 1319; 2-family, 5-6; income and home. 3054.
Vesta Greer, "The Real Estate Lady."

LOTS FOR SALE—VACANT

15 LOTS on lake side, 100 miles south on 49 Highway; a hunter's and fisherman's paradise. See Charles J. Harrison, 1421 Missouri or phone between 9:30 and 6 p.m. MO. 4580.

2 LOTS 50x218 each on Dolling av. near school, church, and transportation; bus at door; $700 each; owner Ira Johnson, P. O. Box 79, Berkeley City, Mo.

NORTH

ELEVENTH, 3921 N.: $100 cash and $10 monthly. DE. 0104.

SOUTH

100x163; ALEXANDER and Dunlea, 175x163; Keokuk west of Alexander.
HOLLY HILLS Realtors, LO. 7117

VIRGINIA, 47xx; at Liberty corner; 84x125 ft., commercial. LO. 9786, LO. 5393.

BROADWAY, corner, 311x366; price reduced. FL. 2252.

SOUTHWEST

75 HOME SITES
OVERCREST; Chippewa and Mackland; choice lots for bungalows, ranch homes; all improvements; high ground; ideally located near Hampton Village; Chippewa bus service; 2 public, 2 parochial schools; will build for you on fixed-price contract; plat free on request.
FEDERER
PR. 1519 2610 Gravois av.

ST. LOUIS HILLS ESTATES
Gilford Pl.; two lots, one is 95x140 and the other approximately ¾ acre.
W. H. LERCH, Realtors
6522 Clayton Rd. ST. 6400

WEST

LOT 30x132; University City; on busline. PA. 7790.

SUBURBAN

JENNINGS; 3 lots, 40x189; reasonable; convenient location; improvements. MU. 0786.

LOT, 50x140; on Carson rd.; plus building material for 4-room house. Call at 4011 Shenandoah, 9-3 daily, Rogers.

LOT, 40x140; Brentwood. RE. 6191.

NICE LOT; 80x185; price $800. LUNDIUS-KUHN, WI. 3232.

BUSINESS PROPERTY FOR SALE

GOOD OPPORTUNITY
For a merchant to buy one of the finest super market buildings in East St. Louis.
Call PA. 5571
Mr. Routman

INDUSTRIAL PROP. FOR SALE

FACTORY BUILDING; approximately 15,000 sq. ft. on 1 floor; 15,000 sq. ft. additional ground; all improvements; located on Lindbergh bl., ½ mile south of Tesson Ferry rd.; reasonable. MA. 6030.

INVESTMENT PROPERTY

WE have many good investment properties for sale. Call us for information on our listings.
WEINHAUS REALTY CO.
722 Chestnut St. CH. 2108-09

REAL ESTATE FOR SALE COLORED

OPPORTUNITY KNOCKS
4818 Cupples Pl.; 6 rooms, hot-water heat; near schools and transportation; quick occupancy; $2000 down.
ROBINSON RLTY. CO., JE. 3991

8 Rooms, 2 Baths; $750 Cash
1911 Coleman st.; brick; bargain; terms; Mr. Young, JE. 2561. (*)

BRANTNER PL., 3146: 4-family 3 rooms and bath each. Make offer; terms. CE. 8884. SILVERBLATT R. CO., 705 Chestnut. (*)

DELMAR, 43xx; 10 rooms, bath, steam heat, stoker; $1500 down, balance terms. CE. 8884. SILVERBLATT R. CO., 705 Chestnut. (*)

HAMMETT PL., 48xx; 5 rooms; ultra-modern; $3000 down. CE. 9773. (*)

HIGHLAND, 4708; 2-family flat, clean, 4-4 efficiency, hardwood floors, redecorated, new furnace, $10,750. FO. 9239. (*)

LEDUC, 4789; 7-room brick, 1½ baths; large garage; new roof; new guttering; newly painted and decorated in and out. FO. 3811. (*)

LEDUCE, 4811; possession; brick cottage; very clean; priced right; $1,250 down. DE. 5668. (*)

NORTH MARKET, 3100-11; 4-family, 3 rooms, inside toilet; vacancy. STEINLAGE & SCHMID, 722 Chestnut. CH. 8501.

SLATTERY, 2623; nice 2-family flat; 5 rooms, 2 baths; furnace; good buy and up. CE. 8884. SILVERBLATT R. CO., 705 Chestnut.

SPRUCE, 2824; 8 rooms; inside plumbing; now being fixed up; early possession. $4950; $450 cash. SELZER & WEINER. CH. 4510.

VANDEVENTER, 2518 N.; nice 4-family flat; 3 rooms and bath each; good buy for someone who wants home and investment. CE. 8884. SILVERBLATT R. CO., 705 Chestnut.

WASHINGTON, 4164; residence 11 rooms; hardwood floors, stoker, 7 apartments; electric boxes; income $300 month; reduced from $14,000 to $11,000 for quick sale. (*)

WASHINGTON, 39xx, 10 rooms, bath, furnace; (possession); need some repair; $1250 down, balance terms. CE. 8884. SILVERBLATT R. CO., 705 Chestnut. (*)

$250 DOWN, balance terms; buys 3106 Caroline; 3-room brick; inside toilet; bargain. CE. 8884. SILVERBLATT R. CO., 705 Chestnut. (*)

DON'T lose your property; we will refinance, buy or sell your real estate for you. JEFFREY REALTY CO., 7322 Tth. CH. 447 (*)

WE HAVE a buyer for any colored property. ALPHA R. E. CO., PA. 4045. (*)

REAL ESTATE EXCHANGE

TRANSFERRED to St. Louis; will exchange for equal value my 3-bedroom house in Oakland, Calif., for house of similar size in St. Louis or county. Box E-13, P.-D.

PROFESSIONAL man, moving end Dec., will exchange 6½-room, 3-ern house, Squirrel Hill, Pittsburgh, for house in Forest Park vicinity. Box J-105, Post-Dispatch.

ST. ANN'S VILLAGE: 5-room brick bungalow; trade for 4-5 room brick single flat. South St. Louis, Owner, Wabash 3112W.

REAL ESTATE—WTD. TO BUY

There Is a Reason
PROPERTY OWNERS
LIST WITH BACH
VISIT OFFICE
SEE FOR YOURSELF
FAST POSITIVE ACTION
30-DAY LISTING WILL BE PROOF
BACH
Fireside 5000

LIST YOUR PROPERTY WITH US; we have buyers for bungalows, flats, residences, apartments, business and industrial property.
Mercantile-Commerce Bank & Trust Co.

CASH FOR HOMES
We have a definite sale for your property; large firm moving to St. Louis needs homes NOW; some will consider flats; top prices paid; call without obligation.
Fred Schwaller, Realtor. FL. 3337

AAA —ACTION
24-HOUR ACTION.
We will buy your property. All cash, quick closing. Call today.
"Glick on the Corner"
801 Chestnut, Realtors. MA. 4182.
(No Obligation.)

GET RESULTS; your property listed exclusively for sale or trade with D.R.B. means that any Realtor in town may sell it. We co-operate with all Realtors.
D.R.B. Realtors ST. 1314

NEED COTTAGE SOUTH; Want 2 or 4-room home; like nice yard; will pay cash. HURRY! Call J. M. SPRUELL, HU. 8494. Brockner.

REAL ESTATE—WTD. TO BUY

WE HAVE clients wanting flats and homes; list your property with us. Write or phone
HAUSCHULTE
2407 N. Broadway CH. 8516

WE HAVE buyers for city and county property. For quick results list your property with W. Wood, Realtor. FL. 1220 or WI. 4232.

HOUSES in Kirkwood, Glendale, Webster; have clients waiting, we need houses. HELEN FLETCHER & CO., Realtors, TE. 3-1162.

CASH for your property, city or county; quick action; phone or write HAUER-LUSTKANDL, 306 Chestnut. CH. 6125.

CASH for your PROPERTY
KORTE REALTORS
520 Arcade Bldg. MA. 4253

CASH for your property; all types; any condition; city or county. Call or write M. J. RUST & SONS, MA. 4551, 816 Chestnut.

YOU can have cash for your real estate in 5 days; buyers waiting. Want action. DICKMANN, 8125 Maryland. CA. 0077.

LIST YOUR PROPERTY with us for top prices and courteous service. HARMON & SHELTON, Realtors, MA. 0268.

CASH to $11,000 for 5-room bungalow, south; no realtors. PR.3872 after 5 p.m.

LARGE house for roomers; west; possession 12-14 rooms. Paul Cohen, GA. 1695.

FOR QUICK RESULTS list with us. MULLIN-WALTERS REALTY CO., Inc.

WILL PAY CASH for property regardless of condition. SHAPIRO, CE. 1382.

A CALL to CHAUNCEY P. HEATH is all action he will sell or buy. Realtor, 818 Chestnut. GA. 3164

HIGH CASH PRICES paid for property; answer same day. HEIMENZ REALTY CO., CH. 8482.

FOR CITY AND COUNTY PROPERTY see REX CARLETON, MU. 0125.

A. A. SKAGGS have buyers ready to buy. ARCHSHOEFER & SKAGGS, 824 Chestnut. CH. 6243.

I WILL buy your property direct; regardless of location or condition; private. Box B-409, Post-Dispatch.

WE PAY top cash price for property. PIPER REALTY CO., PR. 7800.

SELL ME your property, any kind, any condition; white or colored. CE. 8884.

ALL CASH, need flat or bungalow prefer north or northwest. NE. 3766 or write 4122 Farlin.

DO YOU WANT TO SELL; H. A. O'ROURKE, Realtor, 5477 Gravois. HU. 4310

DOUBLE FLAT; south, near Grand; below $20,000; from owner. SI. 6214.

STILL WAITING; veteran will pay cash for bungalow or flat; south of Southwest. Box F-155, P.-D.

HAVE CASH BUYER for cottage or bungalow; south or southwest. KRATZ-FISCHER, GR. 4072.

PROPERTY BOUGHT, sold or exchanged. LARNER-DIENER R. CO., CE. 2965.

We can sell your property quick and at a good price. Wm. J. Monahan & Co. CA. 8908.

HAVE CASH for 4 or 5-room bungalow in city or county. Box R-102, Post-Dispatch.

NEED 6-8 room home, south side and Richmond Heights preferred. Judge Fuller, 8140.

ALL CASH for property. MITTLEDER, CE. 4584, PA. 2642.

ANXIOUS to buy bungalow, 4-5 rooms, northwest. Box R-101, P.-D.

LIST YOUR HOME with color process. Clayton office.

FOR QUICK SALE List with E. W. FRANCIS & CO., PA. 7830.

SELL your real estate; we buy. MICHELSON R. CO., 820 Chestnut

CASH FOR PROPERTY; no commission. CA. 0166.

"TO BUY OR SELL" phone Eico Realty Co., 315 N. 7th. GA. 4416.

ANY KIND OF PROPERTY, we buy. St. Louis R. Dev. Corp., CH. 1969.

ANXIOUS to buy a flat, bungalow, cottage; cash. Box Z-132, P.-D.

LOT in city or county. HU. 4100 or HI. 6501.

ALL CASH when you sell. See KRELL, 3154 S. Grand, SI. 5112.

COTTAGE, flat or bungalow wanted from owner; pay cash, HU. 2332.

PAY CASH for Colored property. CE. 8885.

COUNTY cottages and acreage. PEARL STUDT R. E. LU. 0139

CALL me before selling. Cash for all types of property. PR. 2668.

5-ROOM BUNGALOW WTD.: cash. WY. 1605.

BUNGALOW, cottage, south; all cash. HU. 4334.

STORE WITH FLAT ABOVE. PETER KINTZELE, SI. 2828.

DOUBLE FLAT; south; below $20,000; from owner. SI. 6214.

GOOD Listings Wtd., south side and county. McGRAW RLTY. FL. 6128

FARMS WANTED

FARMS; all sizes. Bissell, 117 Jefferson, St. Charles, Mo. Phone 886.

HAVE cash buyers. OGLE, Farm Specialist, 3455 Pestalozzi. FR.3667

FARMS FOR SALE
MISSOURI

1 ACRE on Goldman rd., ½ mile west of Highway 21; good 4-room home, electric, furnace, stoker, well, cistern; $4250. YATES, LO. 5577.

1 ACRE—2 miles out, cozy 4-room home, electric, furnace, garage, garden, $4500. C. R. Stoops, Sullivan, Mo.

1¼ ACRES in Kimmswick; fine homesite; orchard; 15 miles, Mrs. Becker, LO. 3392, Ogle Farm Agent, FR. 3667.

10 ACRES, 4-room house, electric, cistern, 2 miles out, $3000. C. R. Stoops, Sullivan, Mo.

20 ACRES; on Highway 106; 8 miles west of Ellington, Mo.; some improvements; $1650. Write or see Gay Randolph, Ellington, Mo., Rt. 2, Box 38.

20 ACRES, poultry farm, near Highway 66, at Bourbon, Mo., equipped; cozy 5-room residence; price at only $7500. This won't last long now. C. R. Stoops, Sullivan, Mo.

40 ACRES; good Ozark timber land; for auto; owner, 4655 Cottage.

140 ACRES; 80 tillable, 30 rich bottom, balance pasture, timber; 6-room house, good barn, other buildings; electricity available; several springs, creek; beautiful scenery. $7000. R. E. ZIRNHELD (Realtor), Wentsville, Mo. (Closed Monday.)

204, 217, 553 ACRES rich bottom land, Elsberry, Schnure, SI. 3811.

210 ACRE farm, between Bellflower and Buel, Mo. Two good barns, big granary, all cultivated land limed once, some timothy, red and lespedeza, clover and grass. Cut 100 tons lespedeza hay. Good five-room bungalow house and basement; electricity, electricity available, gravel road, school bus and phone. Plenty water, small creek was never dry, good fishing and hunting. No dealing on Sunday. J. N. Davis, Bellflower, Mo.

260 ACRES, good buildings, good ground; plenty water; fine stock farm. $11,500. C. R. Stoops, Sullivan, Mo.

700-ACRE stock farm located 65 miles west of St. Louis; good improvements, fully equipped and stocked. POAGE AGRICULTURAL SERVICE, Inc., 5144 Delmar Blvd.

FARM, near Columbia, Mo., 80 acres, 6 miles north, on Highway B, near College and Rural school. 4-room house, bathroom unfinished; hardwood floors, newly papered, electric, fruit cellar, 18x28 work shop, concrete floor, garage, brooder house, chicken house, 1-cade dairy barn on St. Louis and Columbia. Mo. milk route; dairy cattle optional; immediate possession; all buildings in good shape; concrete foundations; priced to sell. D. O. Allen, Brown's Station, Mo.

NEW FREE FALL CATALOG of up-to-the-minute bargains; Farms with feed and equipment included, ranches, orchards, lake-shore and river-front homes, resort business opportunities, etc., over 100 pages, many photographs, covering many states. Write or call for free copy today! FARM AUTHORITIES, Inc., 1684A Arcade Bldg., CEntral 8607

NEW BUNGALOW; 4 rooms and bath, full basement, plastered walls, modern plumbing and heating, cistern water; 3 acres ground, 3 miles to Sappington city limits; on school bus route; immediate possession; price $7500. Wabash 6373.

6-ROOM modern home, barn, chicken house, 2 cisterns and wells; 37 miles south of Jefferson City, 34 miles north of Rolla on Highway 63. Write or call Clarence Vienna, Mo., 107.

PEVELY, MO.: 188-acre cattle and poultry ranch; fully equipped. SI. 1455.

FARMS: we buy and sell; free list on request. Bissell, 117 Jefferson, St. Charles, Mo. Phone 886.

GET FLOYD DAVIS farm list any day at Standard Station, Highway 66 and Laclede rd., or 818 Olive.

ST. LOUIS COUNTY FARMS

20 ACRES AND 5-ROOM modern home on Bec

TRUCKS, TRACTORS, TRAILERS

FORD MODEL A 1½-ton, 4 speeds, excellent. Craig, 2708 S. Jefferson.

G.M.C., '47 pickup; A1; $1440. RO. 3370.

HORSE TRAILERS, for 2 horses; terms or trade. 9800 Page.

INTERNATIONAL, '48 ¾-ton pickup; low mileage; excellent condition.

SUBURBAN

TE. 3-1688
Kirkwood, Mo.

INTERNATIONAL, '39 ¾-ton panel; real nice; solid truck; mechanically perfect; $450; $150 down. HOUSE OF BARGAINS, 5460 Natural Bridge.

INTERNATIONAL, 1946, Herman body, retail delivery; bargain. 1428 Delmar.

MAC TRACTOR, '45; new White motor, air brakes, duplex transmission; 1947; 30-ft. open top trailmobile tandem trailer; 7 months old; tires 10x20. FL. 9720.

PLYMOUTH, '37 panel truck. $150. Daily GA. 6200, Sunday GA. 6690.

TRAILER, 4-ft. sides, 16-ft. bed; 10x20 tires; overload springs and heavy duty Timken axle; very clean. Alco Garage, 2325 Chestnut.

TRAILER, semi-single axle, 26-ft., insulated; reconditioned. CE. 3344.

WHITE 1940 ½-ton package delivery; very good condition; sell or trade for pleasure car. 2913 Magnolia. GR. 6494.

NEW and used trucks; 50 to choose from; ½ to 10 ton; all makes and models.
VANDEVENTER AUTO SALES
717 S. Vandeventer FR. 1750

TOW TRUCK, 1929 Lincoln, custom-built body, fully equipped, built-up springs, new tires and battery. CONTINENTAL AUTO, 2718 Cass.

BUSSES FOR SALE

ATTENTION SCHOOL REPRESENTATIVES AND BUS OWNERS: trade or sell at discount, 2 new Aug.-built Wayne body, 45-pass. seat; with 740 Chevrolet 5-ton, 199-in. wheelbase chassis busses; 1 has 7.50x20 10-ply tires all around and the other has 8.25x20 10-ply all around. Phone No. 2; after 5:30 p.m., call No. 146. Dominic Picco, Chevrolet Dealer, Staunton, Ill.

BUSSES: school, passenger; late models; large selection; rebuilt; guaranteed. UNIVERSAL, 900 N. 64th, block south of Olive Street rd., at 6400. GA. 2531.

SCHOOL BUS, '46 International, 40-passenger; good condition; best offer. Webster 1631R.

AUTOS & TRUCKS FOR RENT

TRUCKS
RENT OR LEASE
HOUR, DAY, WEEK OR MONTH
FELD CHEVROLET, INC.
2400 BIG BEND, MAPLEWOOD
HI. 4353

AUTO AND TRAILER COACHES

A BATHROOM
Available in Your
Brand-New Home
ON WHEELS
Old line trailers are built to last longer.
LIGHTER IN WEIGHT
HANDSOMELY FURNISHED
GREATER RESALE VALUE
1 to 4 rooms, air-conditioned.
Before you buy any trailer, ask an owner about these old established lines.
AMERICAN
VAGABOND
SCHULT
TRAVELO
TROTWOOD
This is the company in St. Louis which has sold the same recognized leaders for 13 years.
Surely they must be the best!
BANK FINANCING
Save 25% on Insurance
You will like to do business with
Pioneer Trailer Coaches
2 Locations
Natural Bridge and Goodfellow
Hi. 66 Across From Ford Plant
Open Weekly 9 to 9. Sun., 1 to 6

A Bargain—Above All
Where Price and Quality Count. Always largest stock new, used. 14 years of trailer experience. Liberty, Whitley, Stewart, Pacemaker, Landola, Travelmaster, Drexler, Richardson, Empire, Yellowstone, Anderson, Bremen, Buckingham, Curtis Wright, Ven-Toure, 20 to 33 ft. models, 64 floor plans to choose from. Many with shower and toilet.
Clouss Trailer Sales
6801 OLIVE ST. RD. DE. 4539

SEEING IS BELIEVING
CORONADO, GOSHEN, PRAIRIE SCHOONER, KIT, ELKHART, U.S., SAFARI.
Many other beautiful 3-room trailers.
COMPLETELY FURNISHED
Solve the rent problem; new and used; from $550 to $3600.
TAYLOR'S TRAILERS
7130 Page PA. 3229

QUALITY PLUS PRICE
VINDALE 29' SHOWER AND TOILET
PAN-AMERICAN 27
ALMA 25, 27, 24' and 33 FT.
GOOD USED TRAILERS, $150 UP
E. C. Dunne, Distributor
7905 WATSON RD., HY. 66
RE. 0255

AUTHORIZED DEALER
SPARTAN TRAILERS
33-FT. ROYAL MANSION
30-FT. SPARTAN MANSION
SPARTAN MANOR-SPARTANETTE
APPLER TRAILER SALES
A Certified TCMA Dealer
4318 Natural Bridge NE. 1309

FAMOUS M SYSTEM
Shower and toilet $2995. Inspect our fine selection of nationally known trailers, 4-room efficiency $1795; nothing else like ft. 28-foot tandem $2295; 25-foot aluminum $995; 16-foot, sleeps 4. Small down payment, easy terms. Trade in anything of value.
ALDERSON TRAILER SALES
7758 OLIVE STREET ROAD

ANNOUNCING
OUR NEW LOCATION
After Sept. 1 we will be at 1801 Missouri av., with a complete line of the finest trailers built.
ARTS TRAILER SALES
1801 Missouri East St. Louis
Hemlock 4826

Buy With Confidence
From a certified TCMA distributor: DUO, INDIAN, ELCAR, IRONWOOD AND CONTINENTAL; new and used; ¼ down, 24 months.
St. Louis Trailer Sales
6931 Olive St. rd.
E. G. (Trig.) Dunn CA. 0270

BE AT HOME IN A
NATIONAL
Luxurious, Convenient, Practical
Showing Also
Zimmer Owosso Roger
Roycroft
GRASK TRAILER SALES
6671 Olive St. rd. PA. 0740

ART STILL HAS
THE BUYS
SEE THEM TODAY
ART'S TRAILER SALES
1521 Missouri E. St. Louis, Ill.

A BETTER BUY
IN HOUSE TRAILERS
SEE THE COLONIAL SPORTSMAN
NEW MOON, UNIVERSAL, at
MIDWAY TRAILER SALES
3322 State St., East St. Louis, Ill.
Phone Midway 2880

HUB TRAILER CO.
$350 to $3000; financing, repairs, accessories. United States Highway 66, 100 feet east of Lindbergh. VI. 3-1666.

KALB TRAILER SALES
Moving all floor samples at greatly reduced prices. 2719 Big Bend, Maplewood.

TWO TRAILER, first class condition; immediate possession. Air Line Trailer Park, 10124 Natural Bridge.

AUTO AND TRAILER COACHES

IMMEDIATE DELIVERY
New Moons, UNIVERSALS and the new COLONIAL 6-sleeper.
FORSHEY TRAILER SALES
417 S. 15th GA. 6720.

3-ROOM house trailer; Frigidaire, butane stove and oil heater, 8 months old, good shape; can be seen at anytime; $1575. 6307 Lennox.

TRAILER, home made; 14-ft. aluminum; very nice; bargain. Make offer. PL. 1977.

HOUSE TRAILER; 20-ft. Superior, 1945; $945. CA. 0793.

BODIES, PARTS, TIRES

PICKUP BODIES, Ford and Studebaker; excellent for replacement or use as trailer.

SUBURBAN

TE. 3-1688
Kirkwood, Mo.

TRANSFER BODIES, 15; 2x8½ high stake; 2 cattle racks, 16-ft. transfer body with tarpaulin. 2 12-ft. low stake, four 12-ft. panels, 2000-gal. tank trailer. TRAFFIC BODY, 5300 N. Second. CE. 2662.

ARMY parts, trucks, rear ends, motors and transmission for 6x6, 4x4, all makes. New Studebaker cabs. Shanfield & Co., 1500 Converse, East St. Louis. BR. 5300.

BUICK engines; brand-new factory-built; now available; '39, '41, '42. RUHS BUICK, 2857 N. Grand.

NEW tires, $6; factory damaged; most sizes. Open 'til 9. A.A.A. TIRE CO., 1422 Salisbury, GA. 3493

TIRES and tubes; new and used; all sizes; also change over tires. 520 S. Vandeventer, FR. 9560.

STAKE, grain, dump.
BAILEY
2000 Chouteau CE. 3531

2-SPEED REAR END; best offer. 3107 S. Broadway. GR. 6860.

BODIES, PARTS, TIRES WTD.

WANTED: differential assembly for 1933 series 50 Buick. FR. 2575. 3030 Market.

Trucks, Tractors, Trailers Wtd.

ABE & MORRIS
Buys new and used trucks and cars.
FISHEL AUTO SALES
4169 MANCHESTER FR. 2104

BILL FISHER WILL BUY
YOUR NEW, USED TRUCK or CAR
Call FR. 1750
717 S. VANDEVENTER

ALL kinds of trucks wanted; ½-ton to 10-ton; top price. METZGER, 1040 Grand. FR. 3886.

TOP PRICES for trucks. BARNEY'S 4415 Manchester, NE. 2344

AUTOMOBILES WANTED

DON'T SELL
YOUR CAR
Until You Get That
HIGH
Bid From Cyrus
Get other bids on your car. Then come to CYRUS (St. Louis' top cash buyer and large volume operator) and see
How Much Higher Our Price Is
It will pay you. Five minutes of your time is all we need. Or we will also sell your car on consignment if you wish.
CYRUS MOTOR CO.
¼ Block East of Grand
3518 LINDELL Open Evenings
Drive in or Phone
NE. 9333 — 9334

YOU MAY
LOSE
MONEY
IF YOU
DON'T SEE
MENDENHALL
Any Make or Model
New or Used
Must Be Clean
See
Bill Duggan
Cash in 5 Minutes
MENDENHALL
Park Free on Our Two Lots in Rear
Your Downtown Ford Dealer
31 Years at
2315 Locust CE. 8200

A BETTER PRICE
FOR YOUR CAR
AT
CADET MOTORS
WE NEED BOTH OLD AND NEW ONES TO REPLENISH OUR STOCK
SEE US FIRST!
3528 S. GRAND GR. 3405

SHEARER
WILL BUY YOUR CAR
TOP MARKET PRICES
BRING TITLE—GET CASH
Shearer Motor Co.
7256 MANCHESTER
HI. 3400. Open Eves Till 8 pm.

GET THAT TOP $ $ $
FOR YOUR CAR
IN SOUTH ST. LOUIS
ANDY BURGER
3654 S. GRAND
IN NORTH ST. LOUIS
COMMUNITY MOTORS
5244 NATURAL BRIDGE
"Your Friendly Ford Dealers"

100 CARS WANTED
WE PAY TOP PRICES. CASH OR WILL SELL YOUR CAR AT NO COST TO YOU.
J. C. AUFFENBERG, INC.
820 N. Kingshighway
1¼ BLOCKS NORTH OF DELMAR

CARS WANTED
CADILLACS, PACKARDS, Lincolns, Hudsons, La Salles, Buicks, Chryslers, Oldsmobiles, Nashes, Studebakers; any model, any year.
Batson, 2819 Gravois.

I NEED 500
clean late-model cars and 300 late-model pickup trucks for higher market; cash in 15 minutes; bring your title. See George Corbett, 3806 S. Kingshighway. Phone FL. 8250.

WANTED for personal use late model car, prefer Buick; top price paid. KUGMAN, NE. 6769, 4301 Washington

ABE & MORRIS
Buy new and used cars and trucks.
FISHEL AUTO SALES
4169 Manchester FR. 2104

PRIVATE PARTY WILL PAY
TOP CASH PRICE FOR
CLEAN LATE MODEL CAR.
1222 CHILDRESS, ST. 7135

CHAMBERS MOTOR CO.
Will pay high cash prices for your clean used cars; see us before you sell.
CHAMBERS MOTOR CO.
3563 S. Grand FR. 7400

ABE & MORRIS
Buys new and used cars and trucks.
FISHEL AUTO SALES
4169 Manchester FR. 2104

CASH IMMEDIATELY for your car; any make or model
O'NEIL MOTORS
5131 Easton FO. 6026

ABE & MORRIS
Buy new and used trucks and cars.
FISHEL AUTO SALES
4169 MANCHESTER FR. 2104

CARS WANTED
WE NEED GOOD CLEAN CARS NOW; HIGH PRICES PAID. WATSON MOTORS 3264 HAMPTON
AALCO Motor Sales needs new and used cars; all makes and models. Izzy Fishel, 4477 Natural Bridge, EV. 1552.
AALCO Motor Sales, needs new and used cars; all makes and models. Izzy Fishel, 4477 Natural Bridge, EV. 1552.
CARS Wtd.; any make; any model. Top price. See us now. Kirk, 2836 Gravois. FR. 4373.
BUSINESS MAN WANTS GOOD USED CAR; NO DEALERS. 5027 FAIRVIEW LO. 9288

BOATS AND MOTORS

BUY A MERCURY
TRIM, TOUGH, TERRIFIC
ST. LOUIS SPORTS SALES, 2904 OLIVE
LU. 7100. Open Fri. eve. till 9.

Chris-Craft Cruiser
Sleeps 6, galley; new 140 h.p. Chrysler Royal engine with reduction gear; wired 6 volts and 110 volts; 32 ft. long; $5500.
INQUIRE ST. LOUIS YACHT HARBOR

BARGAINS
GOOD USED OUTBOARD MOTORS 6-hp. Neptune, $40; 10-hp. Elto, $85; 2-hp. Neptune, $50. Also see the new Mercurys before you buy another motor; a few for immediate delivery. Liberal trade in allowance on your old motor. Open Friday nights till 9.
ST. LOUIS SPORT SALES
2904 Olive LU. 7100.

GOOD USED MOTORS
Neptunes, 2½, 5, 9, 10 and 16 h.p., $40 to $90; Elgins 2½ to 5½ h.p., $50 to $75; Evinrudes, 2½, 3½, 5½, 10, 17½ and 22 h.p., $40 to $100; Johnsons 2, 3½ to 10, 22 and 32 h.p., $50 to $150; Scott Atwater 3½ h.p., $45, plus many more used motors. Joe Grossmann, 4400 N. Broadway, GA. 6245.

BOAT; new; motor or oars. 5831 Lotus. CO. 7250.

BOAT PLYWOOD; waterproof fir, ¼"x4'x14'; $16.80; ¼"x4'x16', $19.20; ¼"x4'x20', $28; ¾" thick, 4'x14', $22.50.
Sloan Stores, 2239 S. Vandeventer.

CABIN CRUISER, 31-ft., Chris Craft, twin motors, sleeps 6. A1 bargain. Box E-225, Post-Dispatch.

CABIN CRUISER, new '48; 27-ft. CHRIS-CRAFT. MA. 6323.

CANOE, 17-foot, like new, $95. O'Pechee Beach, Pacific, Mo., Cottage 38.

HOUSEBOAT, 43x11, 3½ rooms; a good year-around home. See near Showboat, Sunday only.

INBOARD, 16-ft. metal hull, Lycoming motor; fully equipped. Inquire at Long Beach on Meramec, 1 mile above Sylvan Beach. RE. 2124.

MARTIN, '40; used 2 weeks; perfect condition. ST. 5464.

MERCURY MOTOR, Lyman boats. GROSSMANN, 4400 N. Broadway.

OUTBOARD; 5-hp. Neptune; new; sell or trade for larger motor. CO. 6762.

THOMPSON duck boat; cheap. PL. 1263, 3444 Delor.

26-FT. Steelcraft Express Cruiser, only 1 of its kind; 2 bunks, head, sink, galley, icebox, 14-ft. cockpit; perfect shape; ready to go. Can be seen at Fred Varney Docks, Foot of Pine st., any week night after 6 p.m.

NEW 14-FT. ROW BOAT; inquire or call 92-C, Troy, Ill. Box 435.

BUILDING MATERIAL

AALCO
BUILDERS SUPPLY CO.
ASBESTOS SHINGLE SIDING
12x24—$6.95 Sq.
14th & Chouteau CH. 2500

ANYTHING IN LUMBER
Call Mr. Utley, DE. 1111,
Hill-Behan Lumber Co.

ANGLES, beams, channels, everything in builders' steel. Kessler Steel, 2820 S. Broadway. FR.0312

ARMY BUILDINGS, sectional, 20x64, and others larger, easy to dismantle and rebuild, located at Jefferson Barracks; 1-room cottages, 8x12, on skids; Wentzville, Mo., also small buildings located at Weingarten Army camp, 8 miles west of Ste. Genevieve; guard houses, 6x8. See General Wrecking Co., 3304 Chouteau. LA. 0190.

ARMY BUILDINGS, 16x16, price $265 delivered. For information see Shagal, 9088 S. Broadway, or write Murphysboro Iron and Metal Co., Murphysboro, Ill.

BUY NEW tir or use lumber at used lumber prices.
ATLAS WRECKING, 4058 Easton

BUILDING MATERIAL

ATTENTION contractors, architects, builders, etc., granular fill material for trenches, foundations, floors, etc., in truck loads or larger quantities. Skrainka Const. Co., CA. 0963.

BUILDINGS, wood, sectional, for small houses, poultry houses, farm, commercial use. Apex Co., 4522 N. Broadway.

CEMENT MIXERS for rent; sand, gravel, cement and other building materials at contractors' prices. Call anytime, day, night or Sunday. Schaerer Material Co., 6567 Manchester, ST. 1573.

CEMENT, rock, gravel and sand. K&M Material Co. We deliver. PA. 1167.

CONCRETE SLABS
FOR WALKS, STEPPING STONES, WALLS AND ROOFS
Slabs are 2' wide, 2' to 10' long; ¾" to 1¼" thick; weight 12 lbs. sq. ft.; 15c sq. ft. at plant.
PRECAST SLAB & TILE CO.
1367 S. Kingshighway

FRENCH DOORS: 1¾" thick; 1'3" x 6'8" $14.70; 1'4" x 6'8" $14.95; 1'5"x6'8" $14.95; 1'6"x6'8" $15.49; 2'x6'8" $17.65; 2'6" x 6'8" $18.72; 2'8" x 6'8" $18.94. Andrew Schaefer, 4300 Natural Bridge.

LUMBER AT YARD PRICES
Phone CE. 7191 for new lower prices, direct from southern pine mills; dry and straight.

LUMBER; 1"x6" clear redwood; bench siding; redwood finish 1"x8" 1"x8" random length. Andrew Schaefer, 4300 Natural Bridge.

LUMBER, 2x6, 12 ft., yellow pine $1.02 each; 2x4, 12 ft., 70c each. Wabash 2254 days, Wabash 1833M evenings.

NEED A HOME OR BUILDING? Army buildings at excellent lumber, some 25 and 30-ft. widths; 2 buildings that would make nice small barn, machine or implement shed, of heavy construction, 2 sectional buildings, 20 ft. wide; all priced for immediate sale. Come prepared to buy. First come, first served. Cohnor Siegel, 9988 S. Broadway, near Jefferson Barracks gate. Daily 9 to 5, except Sunday.

OAK lumber, direct from our mill, Hillsboro, Mo.; price $50 to $65 per 1000 f.o.b. mill, add $10 for delivery. This is white oak, well manufactured. Roberson Lumber & Supply Co., Hillsboro, Mo.

ORNAMENTAL YARD GATES OR DOUBLE DRIVEWAY GATES VARIOUS SIZES $5.15 UP
SPECIAL SIZES MADE TO ORDER
ATLAS HARDWARE SUPPLY CO.
2651 CHOUTEAU FR. 3311

PLYWOOD ¼", 5-16", ⅜", ½", ⅝" and ¾" various sizes in stock. Andrew Schaefer, 4300 Natural Bridge.

ROOFING: smooth rolled roofing; 45 lbs. $2; 55 lbs. $2.50; 65 lbs. $2.85; slate cote, $3.15. Andrew Schaefer, 4300 Natural Bridge.

SEAL for bottom of 8-ft. overhead door, for doors with electric operator. Morgan Edwards, LA. 7213.

SEASONED oak logs for building log house. Mr. John Renz, Pacific, Mo.

SHEATHING AND CRATING; cheap; No. 3 lumber, $60 M for 1-inch boards; $55 M for 2x4s. CE. 7194.

SOIL PIPE and fittings; large quantities, Banjo Iron, 3209 Chouteau.

STEEL SASH; casement; double hung and commercial; all sizes. Shanfield, 2017 Chouteau. GA. 2683

CAMERAS

DEVELOPING EQUIPMENT
4 DRUMS, 4-gal. size, D.K. 20.
10 CANS, 5-gal. size, D.K. 20.
8 DRUMS, 25 lb. Kodak.
2 DRUMS, 38 gal. size, Microdol.
9 JARS, 5-gal. size, Microdol.
1 14-GAL. stone crock deep tank, bottom drain.
2 48-GAL. stone crocks, deep tank, bottom drain.
WAGREEN DRUG CO.
3976 Page JE. 2200

ENLARGER, Solar, 2¼x3¼; 9x12 Cm. camera F4.5. GO. 3588.

PROJECTOR; 16-mm. Eastman F1.9; 35-mm. Argus slide, 2 lens. GO. 3588.

STOP NOW to see the KALART "Camera of Tomorrow" today; for immediate delivery at $379.50. Camera Exchange, 2650 Park.

CAMERAS WANTED

CAMERAS WANTED. We buy and swap cameras and equipment.
HARPER'S
2818 Sutton, HI. 0270, Maplewood

CLOTHING

BLACK TUXEDO and overcoat, English broadcloth. Box W-247, P.-D.

CLOTHING WANTED

CALL MR. NOTOWITZ
PA. 3441
I need men's used suits badly; also topcoats, shoes, shirts, pants, etc. I will top any bid that you may get. Sell your used clothes to an established and reliable dealer.

CALL MR. HOUSE, RO. 8514
TOP ALL BIDS FOR
MEN'S USED FALL SUITS
SHOES, SHIRTS, PANTS
AND LADIES' FUR COATS
ATTENTION: top cash for men's suits, tuxedos, fur coats, clothes, etc. PR. 5676, Mr. Jule.

TOP PRICES; men's suits, ladies clothes, etc. JE. 3529, 3154 Easton.

CLOTHING, FUR COATS Wtd.
LUDWIG, PR. 7496.

COATS, suits, men's, ladies' clothing, fur coats; top prices. FO. 4846

COAL, WOOD, KINDLING

CALL CURRAN
Prices Right—Your Own Terms
STOKER COAL
BY-PRODUCT COKE
SMOKELESS COAL
CARBONITE
BRIQUETS
Stoker Coal $9.60 and up
LA. 2000

CURRAN
GRAVOIS AT CALIFORNIA

FREE—KINDLING—FREE
BRING YOUR TRUCK
AALCO WRECKING CO., 14th & Chouteau
1000 CORDS OF CORD wood; heating stove or fireplace lengths; green or dry; $10 cord f.o.b. Hillsboro, Mo., or $15 cord delivered St. Louis, Mo. Hillsboro is 28 miles southwest of St. Louis-Highway 21. Roberson Lumber & Supply Co., Hillsboro, Mo.

IMMEDIATE DELIVERY on lump or egg coal; Carbonite, Laclede, Chestnut and Petroleum coke and briquettes; Madison Co. No. 10 mesh, Franklin Co. Coal No. 10. Burke Bros., 909 Hickory, CH. 1265.

KINDLING WOOD, load lots only; cheap. Sterling Box Co., 121 Dock. CE. 6733.

YOUR CREDIT IS GOOD here; ask about our budget plan. Braudis Coal Co., 4251 Laclede, NE. 6363.

ARKANSAS LUMP, Carbonite, Petroleum coke, Prebaula briquettes, stoker; immediate delivery. Grob Coal Co., PR. 3471.

COAL, smokeless; no dirt; lump; egg; briquets; all size stoker coal. Prompt delivery. Norris Waters, 4402 Chouteau. FR. 2684.

FARM SUPPLIES FOR SALE

ENSILAGE CUTTER; McCormick-Deering No. 5, complete with blower pipe, used only once. R. W. Scheer, Route 2, Box 378, Florissant. Mo. TE. 5-3028.

1948 FORD TRACTOR and implements at list. 7701 Manchester. HI. 2032.

OLIVER TRACTOR and 14" plow, like new. Orange 6681, TE. 6-3261.

HEATING EQUIPMENT

ACE HAS COMPETITION
BUT NO COMPARISON.
Furnaces, blowers, boilers, stokers and oil burners. Repairs, replacements; terms. For estimates, 4339 Enright, JE. 3595.

AAA FURNACES, stokers, boilers, heaters; gas, oil heat; install at once; 10 pct. down. 2772 Gravois. LA. 2000. Curran Coal & App.

ELECTRIC steam radiators; 2, slightly used. JE. 5808.

FURNACE; 24-in. Oil-o-Matic burner, blower, complete with control; used 3 season; cheap. CO. 6855.

OIL BURNERS

Let us install yours now while oil supply is assured. H. Allison. 5167 Easton FO. 7443.

GAS-OIL
Burners, Boilers and Furnaces; immediate installations; call for free estimate.
Temperature Equipment Co.
521 N. Taylor FO. 0014

OIL BURNERS and furnaces, YORK; immediate installation; oil supply assured. Webster Home Utilities Co., 651 East Big Bend rd. RE. 3045

STOKER; new 30-lb. adjustable Conoes, with controls; best offer. HI. 4588.

STOKER, $55.
FR. 7387.

STOKER, Link built, large, reasonable. 1210 Sidney, FR. 8337.

JEWELRY, DIAMONDS WTD.

BAUMAN MASSA JEWELRY CO. will buy diamonds and diamond estates at high market price.
BAUMAN MASSA CO.
720 Olive st. MA. 0395
Second Floor

HESS & CULBERTSON JEWELRY CO. will buy diamonds, old gold and silver. 526 Olive, St. Louis, Mo.

will keep your diamonds and gold and jewelry in a safe deposit box? Miller, 05 Olive. GA. 5471.

OLD GOLD, jewelry, silver, watches, diamonds. J. Miller, 206 N. 6th.

MACHINERY FOR SALE

AIR COMPRESSORS; new tank-mounted units; $125 up; complete line of Westinghouse air compressors. Binks paint spray equipment, air and paint hose and fittings, gas and electric motors, all tanks. New portable spray outfits with gun and hose, $26.95. S. & S., 2203 GRAVOIS. Cash or terms.

MACHINERY FOR SALE

AIR COMPRESSORS new and used, all sizes; Binks paint-spray equipment, air and fluid hose, fittings, adapters, etc. JOHN HENRY FOSTER CO., 2850 GRAVOIS.

AIR COMPRESSORS REBUILT
$50 UP
C & S MACHINERY
718 HOWARD. GA. 4290.

AIR COMPRESSORS; new and used; sizes ½, ¾, 1, 2, 3, 7½, 10 h.p. used compressors are rebuilt and fully guaranteed. 723 S. Sarah.

AIR COMPRESSOR, $8; ¼ motors, $6; spray gun, $6; fan blades, $2; motors, $3. Bargains! MU. 0088.

AIR COMPRESSORS; new, 2x1½, $17.95. S. & S., 2203 Gravois.

AIR COMPRESSOR, used; 105 r.p.m., on wheels. PA. 3502.

ALLIS-CHALMERS 8. W. with double drum unit, 8-yard scraper; Scrapers 8 and 9 yard. LeTourneau. MU. 7310.

AUTOMATIC block baler, price $1800. Jerome Cortner, Waterloo, Ill., Route 3, Phone Hecker, 18L6.

CAKE MAKER, H. DAU, large size, motor driven. Perfect condition; bargain. CH. 1101.

CHAIN HOISTS, new, 40% off on regular price. PA. 3502.

CIRCLE SAW, 8-in., and motor; $50. 1936A Arsenal, SL. 3260.

ENGINES
Chrysler industrial, 67, 72, 102 hp.; Cushman aircooled 1½, 2 hp.
WEBER on Lindell 4059 Lindell

INTERNATIONAL TD 9 TREK; LIKE NEW; CALL SL. 2103.

LEG PRESSER, Hoffman, new; never used. CH. 0840.

LIFT TRUCKS, platform and fork; gasoline or electric. PA. 3502.

LIGHT PLANTS; 2½ kw., 110 volts 60 cycles; gasoline driven. PA. 3502.

LOCK MORTISER, electric; $125. FR. 0505.

POWER BOOSTER; 12-ft. portable; reversible; ¾ H.P. motor; practically new. SL. 0701.

ROLLERS; road and driveway; gasoline driven; reasonable. PA. 3502.

SANDBLAST, made by Pangborn Corp.; tank dimension, 42"x70" 7 ft. high; also sand bin and blower unit. PL. 4972.

TRACTORS, bulldozers, scrapers, cranes for sale or rent. SL. 2103.

WELDERS 100 200, 300 and 400 amps. PA. 3502.

MACHINERY WANTED

ALL tools, motors, machinery wtd. REGAL 907 Market, GA. 4706.

PORT MACHINES, No. 1730; complete. Call PL. 6375.

MACHINE SHOP WORK

SHEARING—METALS
Open time can handle up to 3-16"x 120"; will furnish material, or will shear your material to your blank size.
4451 DUNCAN NE. 9453

MACHINE SHOP work lathe and drill press operations; limited capacity. LO. 2061.

MACHINERY FOR RENT

ARC WELDERS; electric or gas driven; stationary or portable; also portable spot welders. HOBART 2120 N. Broadway, CE. 7272.

HI-LIFTS AND BULLDOZERS; by hour or contract. Atlas Excavating Co., 2121 Minnesota, Call SI. 1201 days or SI. 1039 evenings.

MISCELLANEOUS FOR SALE

Bargains Galore
ON GOV'T. SURPLUS
Vixen body files 10" 75c; 14" $1; ball pien hammers 35c; screwdrivers 10" 25c; ballbearings 10c to 50c; tube benders $1.50 set; fluorescent lights $2.95; swivel arm bench seats 98c; aluminum boxes 25c; bench lamps, fluorescent $3.75; surface plates, 12x14, $7; die makers files 15c each; Jacob's drill chucks $3; hand trucks $5.50; micro switches 35c; shovels 50c; 200 lb. pressure gauges 25c; rectifiers $2.50; 24" truck mirrors 98c; bushing bronze ⅝" ID, 1⅛" OD 43c lb.; seat cushions 95c; volt, amp meters $1; shielded wire 3c ft.; swivel chairs $7.50; typewriter tables, oak, $5; grinding wheels 6", 7", 75c each; picnic boxes, all aluminum, $8.75.
MAIN SURPLUS
3606 Easton NE. 8696

RAILROAD SALVAGE
Draftsman table; new.
Hamilton, auto shift, 42x72.
Water heaters, electric or gas; brand new.
Sink cabinets, 60" and 66".
Sinks, Tracy, stainless steel, 54" and 60".
Siding, brick or stone, 102-pound rolls, covers 100 sq. ft.
Schaefer's R. R. Salvage
4863 EASTON RO. 6833

AIR CONDITIONER; York; good condition; suitable for small room, $75; bargain. Call CE. 0015, 614 N. 11th.

200,000' No. 1 Lumber
(Clean Used Kiln Dried)
90,000'—2x12x18' to 22'
60,000'—1x6 to 1x12
Center Match
Balance 2x4 and 2x6
$79.00 per 1000' F.O.B. Cars
500, 12 and 16 light windows, complete with frame and screen; $9.50 to $11.50.
700, 6 light sash 12x20 glass; $1.75
CRASHERI'S
P.O. Box 687 Alexandria, La.

A HOST OF BARGAINS; Army, Navy and many other items available for office, home or shop; Army sheets $1.50 each; 4 boxes stationery, $1.25 value, 49c; khaki pants and shirts, all sizes, blue jeans for men, women and children; jackets of all kinds and sizes; fishing kits $2.95; unbleached muslin, 52" wide, 35c per yard; camouflaged nylon 75c per yard; khaki gabardine caps 60c; many bargains in tools, tea shirts, first grade, 69c and 79c; rain coats $1.95 up; a special of ladies' 1st grade Camille brand nylon hose, 15 denier, 51 gauge, $1.49, and many other bargains too numerous to mention. Harry Kottemann, 4718 Delmar.

AALCO
BUILDERS SUPPLY CO.
Plywood ¼"—46x72" Sheet
$6.33
14th & Chouteau CH. 2500

AIR TOOLS of all description; new and used; very cheap. PA. 3502.

AIR TANKS with gauge, 600-pound new; United States surplus, $2.50 complete. 8300 N. Broadway.

ALUMINUM; sheets, angles, shapes. Shanfeld, 2017 Chouteau. GA. 2683

ANGLES, pipes, channels, I-beams, anything in used steel.
WALLACH. 6890 Easton, PA.1065

ANGLES, I-beams, channels, plates, pipe; all sizes, new and used.
E. ROSSEN CO. BR. 6584

ANGLE IRON, I-beams, channels, used iron, structural steel.
GENERAL, 1908 N. 9th, CE. 8094

ANYTHING IN IRON. Wolff Pipe & Iron, 2727 Chouteau, GR. 6660.

ARMY SURPLUS; shoes, clothing. ALPER, 1409 Franklin. GA. 6328.

ASHPITS; steel, durable. Jos Wolff, 1740 N. Broadway. CH. 4469.

ATTENTION, truckers, fleet operators, service stations; Lyon Naturalube motor oil, 1-qt. cans, 65c per can; case lots, 3636 S. Kingshighway.

AUTOMATIC water heater, brand-new; gas, electric, butane; from $49; while they last.
KOPMAN BROS.
2014 Franklin CE. 4505

BARRETT BRAKE DOKTOR, model B-120A; 45 pct. off. PA. 3502.

BRICK; used fire brick. 5627 Manchester av. LA. 9091.

BUNK BEDS, double! Navy; good; $7. Broadway, 1200 S. Broadway.

CINDERS; all you want; $6 a load delivered. Call Avery 7271.

CIRCULATOR GAS HEATER, $15; automatic gas hot-water heater; 75-gal. capacity, $40; urinals, $3. 4242 McPherson. Mr. Cheatham.

CLOSET OUTFITS, NEW FACTORY SECOND—REAL BARGAINS.
SALVAGE WRECKING & SUPPLY CO.
4561-63 Easton. LU. 7842
1101 Chouteau. CE. 3166

CONCRETE BLOCK MACHINES (quick action); makes block a minute; vibrator type with motor, $170. PANCO, 1 block south of 6400 Olive Street rd. CA. 2531.

COPPER TANKS; 350 gal. with gauge. ST. 0701.

COT COVERS, extra heavy, $1.79 up. Atlas Awning, 3116 N. 9th.

DIRT FREE, or delivered for a price. JE. 1205.

DIRT for sale; 2500 yards; vicinity Wellston. Phone LA. 6750.

FANS
G. E. KISCO, EMERSON, WESTINGHOUSE.
Discounts to liquidate assets of A. R. Rubano estate.
ST. 1284

FANS, BLOWERS, AIR-CONDITIONERS; all kinds, sizes; for use in homes, offices, factory; retail, wholesale. CURRAN, LA. 2000. 2772 Gravois.

FAN, window type, $25; quiet, used 1 season. RE. 3722.

FANS, all types; $12 and up; also large stock of industrial motors.
AAA JOBBERS
1424 N. Broadway.

FANS, blades; guards; pedestal; parts for window fans; cabinets. 1435 Franklin. GA. 4980.

FAN, Kemp-Monarch, 10", a.c., oscillating. 1609 Olive.

FIRE EXTINGUISHERS; 2½ gal. soda-acid, new; ready to use; $15 complete. 6300 N. Broadway. Always open.

GOLF CLUBS—ALL PRICES. Nelson's Golf Tee, 7950 Clayton rd.

HOSPITAL BED; crank, adjustable; complete, $14.95.
AAA JOBBERS
1424 N. Broadway.

MISCELLANEOUS WANTED

GOLF CLUBS; new, 3 irons, 2 woods, bag, $34.50. RE. 1893.

GUNS, new, Smith & Wesson .38 special; F-38 Walther holster and ammunition. Wabash 4456R.

HOUSE PAINT, $3.59 GAL.
Outside white, made from the best lead, zinc, titanium and linseed oil.
Aircraft Aluminum Paint
$2.69 gal.; also outside mill end paint, $1.49 per gal. in 2 gal. cans. Roof coating, 4-gal. can, $1.59.
Dunkel Paint & Mfg. Co.
1204 S. Broadway 2249 S. Grand
4214 Natural Bridge GA. 3439

LAW BOOKS, file cabinet and safe; reasonable. LU. 9054.

LAWN MOWERS (USED), $7.95. Brand new mowers only $12.95. Liberal allowance on old mower. Lawn mowers repaired, sharpened. ATLAS HARDWARE SUPPLY CO. 2651 Chouteau Phone PR. 3311

MOTORS; new; ¼ to 2 h.p.; Wagner; big savings. 2231 Pine.

MULTILITH, No. 40; like new; original owner; very cheap. CE. 1210.

OIL BURNERS, used, Electrol; model M and model T. Call Mr. O'Connell. LO. 4800.

PAPERING OUTFIT, micrometers, gas range, electric irons. 1309A Geyer.

PECAN SHELLS, free of charge, 8th and Carr. CE. 3628.

PIPE! PIPE! PIPE!
New galvanized water; "Byers"; wrought steel; all sizes; limited quantity.
KOPMAN BROS.
2014 Franklin CE. 4505

PLUMBING, complete line; new and used bathtubs, toilets, lavatories, sinks and cabinets at very low prices.
KOPMAN BROS.
2014 Franklin CE. 4505

PLYWOOD; thousands of small pieces at bargain prices. Sloan Stores, 2239 S. Vandeventer.

POOL TABLES; two 4x8 complete; excellent condition, $250 each. CA. 3675.

POPCORN MACHINE; new, Star; counter model. $250. DE. 1809.

POULTRY FOOD, growing mash, $4.25 100 lbs. Schafer. 4863 Easton

REDUCING SALON equipment to be sold. PR. 6645 after 5.

ROTISSERIE AND GRILL, Westinghouse, $32; 2 Homelite electric generators, 115 volts, 60 cycles, 1500 watts, excellent condition. HI. 4279, 1733 Bonita, Richmond Heights.

SHEARING—STEEL
Open time can handle up to 3-16"x 120"; will furnish material, or will shear your material to your blank size.
4451 DUNCAN NE. 9453

SINKS; factory seconds, single and double drainboard, porcel

THE EVERYDAY MAGAZINE
Published Every Day — Week-days and Sundays
In the ST. LOUIS POST-DISPATCH

PART TWO | ST. LOUIS, SATURDAY, SEPTEMBER 4, 1948 | PAGES 1— 4B

Now YOU Worry

Do You Remember 'Pale Hands I Love'?

By Henry McLemore

SRINAGAR, Kashmir.

DID you ever go half out of your mind trying to remember all the words of an old song? That happened to Jean and me when we went to the Shalamar yesterday.

HENRY McLEMORE

When we were flying up here from New Delhi we made bets on what the Shalamar was. I bet that it was a lake. Jean bet that it was a gigantic bottle of perfume. Our bets were based on the old song we had heard since we were kids—the one that goes: "Pale hands I loved, beside the Shalamar, where are you now? Who lies beneath your spell?"

We both were wrong. The Shalamar is a combination garden and summer residence, built by Moghul Jehangir in 1619. When the heat got unbearable on the plains of India, Jehangir would load his court on elephants and head for Srinagar, where he could sleep under blankets, and feast his eyes on a countryside that is breath-taking in its beauty.

★ ★ ★

SHALAMAR—and I quote the guide book—is 600 yards long, 260 yards wide, and surrounded by a high wall. Water from a glacial stream tumbles down the center, cascading over seven terraces, and over each terrace is a throne, where the Moghul and his favored one (or ones) sat to be air-conditioned by the rushing water. At each terrace there are exquisite little houses for the ladies of the court, with the summer palace on the top terrace commanding a view of the entire spot.

Such gardens you have never seen. Name your flower and it is there. Orchards heavy with fruit border the gardens; and to see that the birds do not eat all the fruit, orchard men, who crack monstrous whips that give off the sound of a .45 being fired, work from sun-up to sundown.

★ ★ ★

PROVIDING SHADE from the sun are thousands of giant chinar trees. Most of these trees were planted 400 and 500 years ago, and today stand in full majesty. They are two and three times larger than the biggest oak or elm trees we have at home, and are all but worshiped by the folk of Kashmir. During the day these stately trees are alive with the brilliant-feathered kingfisher and bulbul, and when evening comes on they are the haven of thousands of nightingales, who pour out their glorious song.

We first saw Shalamar on a Sunday, and on Sunday the fountains play. It would be a brave man, indeed, who would try to describe the sight at sunset, with the dying sun wrapping the mountains and lakes in robes of gold, silver, purple and coral; the ice blue waters of the Shalamar stream tumbling along through a pathway of thousands of flowers; the exquisite little buildings, softened by age and evening, standing subdued by the magnificent thrones, and, for a musical background, the song of the nightingales.

★ ★ ★

BUT, AS I SAID in the opening paragraph, a great deal of all this beauty was lost on Jean and me because we were going mad trying to remember the words of the song.

What was the next line after "Pale hands, pink tipped, like lotus buds that float on those cool waters where we used to dwell"?

It was about three in the morning, a time that I do not like to be shaken and aroused, that the line came to Jean. She all but knocked me out of bed to yell, "I have it. I have it. It goes this way: 'I would have rather felt you round my throat, crushing out life, than waving me farewell.'"

Seat-Saving

By Christopher Billopp

WHEN two seats are needed and one person arrives ahead of a companion it is frequently convenient for the person arriving first to take one seat and save the other.

A seat is saved by placing a coat on it or resting a hand on it, palm down. Persons in search of seats do not take kindly to the seat-saving custom. They are firmly of the opinion that no seat should be reserved except by being sat in.

★ ★ ★

THEREFORE they will look menacingly at the seat-saver and inquire, "Is this seat taken?" When they receive an affirmative answer they will assume an expression of scorn and disgust. By their looks they will indicate clearer than with words that they regard the seat-saver as a menace to a free society.

If they are very pugnacious they will not ask any question at all, but start to plump down on the seat. Then it will be up to the seat-saver to say, "I'm sorry, but this seat is taken." Persons in search of seats will appear not to hear. When at last they have to admit they hear they will get up, looking resentful and muttering under their breath.

★ ★ ★

SEAT-SAVERS have to be thick-skinned to resist the pressure of public opinion. They try to smile and look unconcerned while they wish that the person for whom they are saving the seat would hurry up and come on.

They reflect how they would feel if somebody else was saving a seat they wanted to sit in. They are upset at having to perform an act which, they fear, has no moral justification.

They like to think that this will be the last time. For, after being subject to embarrassment and humiliation by the seat-seeking public, they doubt if they would have the courage to save a seat again.

What Am I Saying!

THEY tell me that it takes about five years for a tree to produce nuts; however, that certainly does not apply to the family tree. I'm reminded that while it takes hundreds of nuts to hold a ear together, it takes only one loose nut to scatter it all over the highway.

FRANK MORGAN.

ADDED ATTRACTION

This shoeless youngster, in difficulty with a dog, provides a humorous added attraction along Amsterdam's Willemstraat, lined with spectators waiting to see Queen Wilhelmina pass on her final tour of the city as ruler of The Netherlands. The Queen abdicated today in favor of Princess Juliana, after 50 years on the throne.

—Associated Press Wirephoto.

Violence Flares in Maritime Strike

One longshoreman lies on the ground as others mill around with clubs after striking CIO longshoremen and non-striking AFL sailors clashed at a Wilmington (Calif.) dock where a lumber ship was being unloaded yesterday. Two men were taken to hospitals and a number of others received first aid treatment for injuries. Twenty-eight thousand workers are idle and 120 ships are tied up by the west coast strike.

—Associated Press Wirephoto.

NAVY'S BIG ATTACK BOMBER The Navy's new, bigger and faster attack bomber, the XAJ-1, designed for carrier operation, is shown on a test flight. The plane can carry more than three tons of bombs and operates at speeds "considerably faster" than 350 miles an hour. It has two conventional engines and one turbo-jet in the tail for sudden bursts of speed.

—Associated Press Wirephoto.

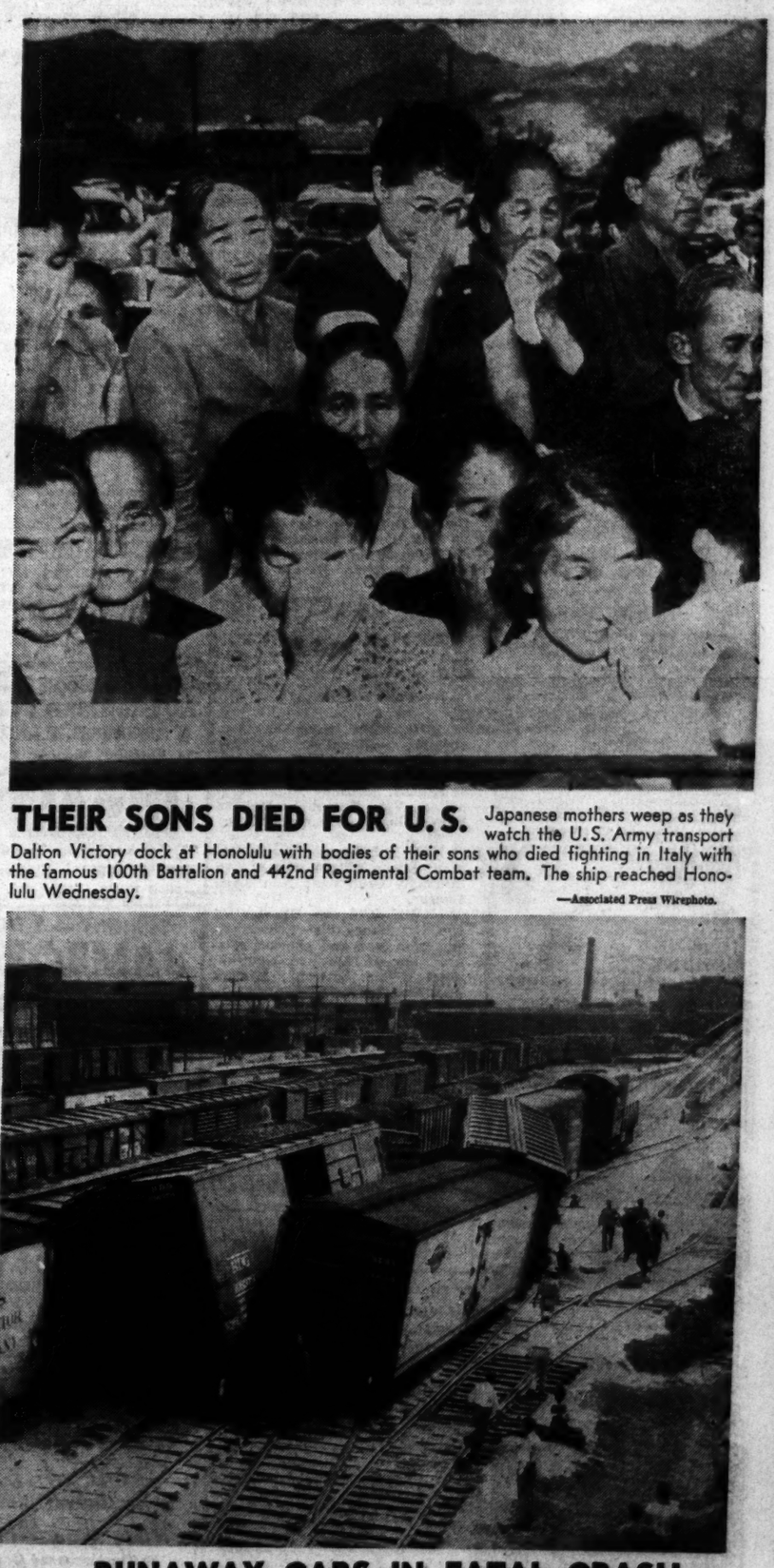

THEIR SONS DIED FOR U.S. Japanese mothers weep as they watch the U.S. Army transport Dalton Victory dock at Honolulu with bodies of their sons who died fighting in Italy with the famous 100th Battalion and 442nd Regimental Combat team. The ship reached Honolulu Wednesday.

—Associated Press Wirephoto.

PEORIA GRAND JURY THAT INDICTED OFFICIALS

Members of the Peoria (Ill.) county grand jury which yesterday returned circuit court indictments naming State's Attorney Roy P. Hull, Sheriff Earl E. Spainhower and Charles Somogyi, state's attorney's aid, after hearing evidence of official corruption linked with gambling and slot machine operation. Front row (from left): Chris Unzicker, Mrs. Emma Dreher, Mrs. Minnie Dougherty, Mrs. Alice Wyss, Mrs. Alma Austin, Thayer K. Morrow, foreman; Alvin DeGraff, Joseph S. Bosela and Mrs. Helen Sears. Back row: Merritt Duffy, Mrs. Irene Streitmatter, Mrs. Bessie Baumflek, Mrs. Eva Dunning, Mrs. Mary Livingston, Mrs. Marguerite Drillon, Claude Hubbs, Mrs. Dorothy Moushon, Mrs. Ina Snider, Miss Bernadine Streitmatter and James Erwin.

—By a Post-Dispatch Staff Photographer.

RUNAWAY CARS IN FATAL CRASH

Two runaway freight cars come to rest (above) after a wild six-block dash yesterday during which they wrecked an automobile (below) at Broadway and Dorcas street, fatally injuring one of its occupants. The cars (left center and the one beyond it, partially shown) broke away as they were being eased to a loading platform at the Gaylord Container Corp., 2800 DeKalb street. They crashed into freight cars attached to a train and other cars on a siding.

—By a Post-Dispatch Staff Photographer.

OFF TO TWINS' CONVENTION This group of St. Louis twins left Union Station last night for Omaha, Nebr., to attend the annual convention of the International Twins' Association. The youngest delegates (striped shirts, center) are 5-year-old Terry and Timmy Knox, 6461 Myron avenue, Velda Village.

—By a Post-Dispatch Staff Photographer.

ST. LOUIS BROADCASTING STATIONS

TODAY

12:00 Noon.
KSD—Farm and Home.
KMOX—Grand Central.
KXOK—It Can't Happen.
KWK—Roundup.
KFUO—Masterworks.
WIL—Platter Parade.
WEW—Markets.
WTMV—News; Music.
KXLW—News; Fat Man.
KSTL—News.
12:15 P.M.
KXOK—Here's to Veterans.
KFUO—Moments With God.
WEW—Grandpappy Jones.
WTMV—Hit Bits.
KSTL—Bonus Tunes.
12:30 P.M.
KSD—Great Corn Stories.
KMOX—Man On Farm.
KXOK—Connie Haines
KWK—News.
WIL—News; Weather; Music.
WTMV—Western Melodies.
KXLW—Blaine Cornwell.
KSTL—Midday Melodies.
12:45 P.M.
KSD—A.P. News.
KXOK—News.
KWK—Nat Brandwynne (R).
WIL—Platter Parade.
KFUO—Farm Front.
WTMV—Nutrition Council.
KXLW—Cornwell; Sports.
1:00 P.M.
KSD—U.S. Amateur Golf Tournament.
KMOX—News.
KXOK—Freddy Martin Orch.
KWK—Hawaii Calls.
WIL—Melody Lane.
KFUO—Music Appreciation.
WEW—News; Novelaires.
WTMV—World at One.
KXLW—Blaine Cornwell.
KSTL—Broadway Matinee.
1:15 P.M.
KMOX—Give and Take.
WEW—Here's to Veterans.
WTMV—Dave Rose (R).
KSTL—Rhythm Fashions.
1:30 P.M.
KSD—Salute to Veterans.
KXOK—Saturday Session.
KWK—Bands for Bonds.
WEW—Record Club.
WTMV—Club and Civic.
KSTL—Say It With Music.
1:45 P.M.
KMOX—Public Affairs.
WTMV—Dixie Music.
KXLW—Cornwell; Calendar.
KSTL—Music to Remember.
2:00 P.M.
KSD—W.S.O. Symphony Or.
KMOX—Cleveland Air Race.
KXOK—Speaking of Songs.
KWK—News.
WIL—Ray Manning Show.
KFUO—News Views.
WEW—Sports Highlights.
WTMV—News; Stardust.
KXLW—Blaine Cornwell.
KSTL—News; Melody Gems.
2:15 P.M.
KMOX—Saturday Swing.
KWK—Ed Wilson.
KFUO—Musical Relaxation.
WEW—Baseball Preview.
WTMV—Lead Off Time.
KSTL—Gems of Melody.
2:30 P.M.
KMOX—Musical Derby.
KXOK—Champagne Music.
KFUO—News.
WEW—Cards vs. Cincinnati.
WTMV—Cards vs. Cincinnati
KSTL—Matinee Musicale.
2:45 P.M.
KXOK—Tommy Dorsey (R).
KWK—Ed Wilson; News.
KFUO—Playtime.
KXLW—Records; News.
KSTL—Day Dreams.
3:00 P.M.
KSD—U.S. Amateur Golf Tournament.
KMOX—Del Trio.
KXOK—News; Records.
KWK—News; Ed Wilson.
WIL—Ballroom.
KFUO—Faithful Words.
WEW—Cards vs. Cincinnati.
WTMV—Cards vs. Cincinnati.
KXLW—Spider Burks.
KSTL—Panorama of Music.
3:15 P.M.
KSD—Discovery Handicap.
KMOX—Discovery Handicap.
KWK—Discovery Handicap.
KFUO—Leo C. Miller.
3:30 P.M.
KSD—U.S. Open Golf.
KMOX—Strictly Instrumental.
KXOK—Bing Crosby (R.)
KWK—Ed Wilson.
KFUO—Women Today.
KSTL—Concertina.
3:45 P.M.
KXOK—Dick Jurgen's Orch.
KFUO—Medical Assoc.
KXLW—Records; News.
KSTL—Tea Tunes.
4:00 P.M.
KSD—Dizzy Dean Show.
KMOX—Cross Section U.S.A.
KXOK—News; Music.
KWK—News; Ed Wilson.
WIL—Spins and Needles.
KFUO—Opera Gems.
WEW—Cards vs. Cincinnati.
WTMV—Cards vs. Cincinnati.
KXLW—Spider Burks.
KSTL—News; Music.
4:15 P.M.
KSD—U.S. Open Golf.
KSTL—Tuneful Tempos.
4:30 P.M.
KSD—U.S. Open Golf.
KMOX—Make Way for Youth.
KXOK—Phil Brito (R).
KFUO—Open Bible.
WEW—Baseball Review.
KXLW—Musical Storybook.
KSTL—Bing Crosby (R).
4:45 P.M.
KSD—Lassie.
KXOK—Dorothy Fuldheim.
KWK—News.
KFUO—College Vespers.
WEW—At Your Service.
WTMV—Tenth Inning.
KXLW—Storybook; Sports.
KSTL—Musical Medleys.
5:00 P.M.
KSD—News; P.-D. Resume; U.S. Open Golf.
KMOX—Hi Neighbor.
KXOK—News; Sid Tunes.
KWK—Take a Number.
WIL—Home On the Land.
KFUO—News.
WEW—St. Louis U. Series.
WTMV—News; Records.
KXLW—Top Ten.
KSTL—Modern Melodies.
5:15 P.M.
KMOX—World News.
WIL—News.
KFUO—Business Parade.
WTMV—Record Review.
KSTL—Tops in Pops.
5:30 P.M.
KSD—A.P. News.
KMOX—Catbird Seat.
KXOK—News.
KWK—True or False.
WIL—Sports Review.
KFUO—Travelogue.
WEW—South American Way.
KSTL—Good News.
5:45 P.M.
KSD—Gasoline Alley.
KMOX—Larry Lesueur, news
KXOK—Sports Extra.
WIL—Stars of Songland.
KFUO—Saturday Serenade.
WEW—Melody Roundup.
KXLW—Top Ten; News.
KSTL—Modern Melodies.

TONIGHT

6:00 P.M.
KSD—News and Sports.
KMOX—Tony Pastor.
KXOK—Treasury Band.
KWK—News.
WIL—Dinner Music.
KFUO—Concert Hour.
WTMV—News.
KXLW—Man About Town.
KSTL—News.
6:15 P.M.
KSD—Ray Bloch Entertains.
KWK—First Five.
WTMV—Blue Horizon.
KSTL—Musical Specialties.
6:30 P.M.
KSD—Curtain Time.
KMOX—Vic Damone Show.
KXOK—Jury Trials.
WIL—News; Music.
WEW—Tunes in Tempo.
WTMV—Piano Patterns.
KSTL—Musical Menu.
6:45 P.M.
KWK—Sports Review.
WIL—Sparklers.
WEW—Sports Review.
WTMV—Sports Results.
KXLW—Tunes for Teens.
KSTL—Sunset Serenade.
7:00 P.M.
KSD—Hollywood Theatre.
KMOX—Sing It Again.
KXOK—Ross Dolan.
KWK—Twenty Questions.
WIL—Here's to Veterans.
KFUO—News.
WEW—Sacred Heart Pgm.
WTMV—News; Keynotes.
KXLW—Dinner Music.
KSTL—Sunset Serenade.
7:15 P.M.
WIL—V.F.W. Convention.
KFUO—Today in Sports.
WEW—Sign Off.
WTMV—Little Show.
KSTL—Sign Off.
7:30 P.M.
KSD—Truth or Consequences.
KXOK—Amazing Mr. Malone.
KWK—Stop Me.
WIL—News; Rhythm.
KFUO—Lean Back.
WTMV—Dance Parade.
7:45 P.M.
WIL—Baseball Highlights.
KFUO—House of My God.
WTMV—Songs.
KXLW—Music; News.
8:00 P.M.
KSD—Hit Parade.
KMOX—Morey Amsterdam.
KXOK—Gangbusters.
KWK—Three for Money.
WIL—Browns vs. Cleveland.
WTMV—News; Dance Time.
KXLW—Sign Off.
8:15 P.M.
WIL—Baseball Highlights.
8:25 P.M.
WIL—Browns vs. Cleveland.
8:30 P.M.
KSD—Top This.
KMOX—Pays to Be Ignorant.
KXOK—What's My Name?
WIL—Browns vs. Cleveland.
WTMV—Bandstand.
9:00 P.M.
KSD—Dennis Day Show.
KMOX—Fred M. Vinson.
KXOK—Let's Dance America
KXOK—Musical Etchings.
KWK—Theater of the Air.
WIL—Browns vs. Cleveland.
WTMV—News; Spotlight.
9:15 P.M.
KMOX—Let's Dance America
WTMV—Musical Memo Pad.
9:30 P.M.
KSD—Grand Ole Opry.
KMOX—Soc. of Defense Forrestal.
KXOK—Hayloft Hoedown.
WTMV—Here's to Vets.
9:45 P.M.
WTMV—Sports Final.
10:00 P.M.
KSD—A.P. News.
KMOX—News.
KXOK—Top Bands.
KWK—Supper Club.
WIL—News; Band Wagon.
WTMV—Chuck Norman.
10:15 P.M.
KSD—Morton Downey.
KMOX—Show; Scoreboard.
KXOK—News.
KWK—News.
10:30 P.M.
KSD—Russ Morgan Orch.
KMOX—Barn Dance.
KXOK—Jan Savitt's Orch.
KWK—Dick Jurgens Orch.
WIL—News; Bandwagon.
10:45 P.M.
KWK—Dance Music; News.
11:00 P.M.
KSD—News; Late sports.
KXOK—News; Dance Orch.
KWK—Law. Welk's Orch.
WIL—Dawn Patrol.
WTMV—Jazz Sessions.
11:15 P.M.
KSD—P.-D. Resume; Music.
KXOK—Florian Zabach Orch.
11:30 P.M.
KSD—News; Three Suns Trio
KMOX—Musical Program.
KXOK—Wayne Gregg's Orch.
KWK—Barclay Allen Orch.
WTMV—Your Late Date.
11:45 P.M.
KSD—Lennie Herman.
KWK—Dance Music; News.
12:00 Midnight.
KSD—News; Destination?
KMOX—News; Dance Party.
KXOK—News; Dance Music.
KWK—Midnight Varieties.
12:30 A.M.
KSD—News; Reverie.
KMOX—Dance Party; News.
KXOK—Dance Music; News.
WIL—Dawn Patrol to 2:30.
WTMV—Late Date; News.

TELEVISION—KSD-TV

Today's television program schedule on KSD-TV is as follows:

P.M.
3:00, Associated Press News and Views.
3:15, film, "Speedway," and Red Cross film, "Beach Hazards."
3:30, Uncle Russ and Family.
4:00, film serial, "The Three Musketeers," starring John Wayne.
4:30, interview with Miss Mary Dooling, National Laywoman's Retreat.
7:30, film.
7:40, Associated Press News and Views.
7:50, Baseball at Sportsman's Park; Browns vs. Cleveland.

FM

Frequency modulation programs are broadcast in St. Louis on the following channels: 93.7 meg., KXOK-FM, 6:30 a.m. to 10:00 p.m.; 95.1 meg., WEW-FM, 7:45 a.m. to 10:45 p.m.; 96.1 meg., KSD-FM, 3:00 p.m. to 10:00 p.m.; 97.3 meg., WIL-FM, 3:30 p.m. to 11:00 p.m.; 99.1 meg., KWK-FM, 3:00 p.m. to 10.30 p.m.; 101.1 meg., KXLW-FM, 6:00 a.m. to 9:00 p.m.; 104.1 meg., KFUO-FM, 7:00 a.m. to midnight.

KSD Weather Reports

At 6, 6:45, 7:45 and 8:30 a.m.; report and forecast by Harry F. Wahlgren, chief of the St. Louis Weather Bureau, at 11:10 a.m.; also reports at 12:45, 5:30, 10 and 11 p.m. and 12 midnight.

BLOWING OUR OWN HORN! because of our super-service on STORAGE 1 Piece or a Houseful LAclede 5300
MRAZEK Moving & Storage Bureau.

PURSES REPAIRED RELINED
Zippers replaced and repaired on any article. Fast service.
UMBRELLAS REPAIRED
GLOBE REPAIR SERVICE
621 ARCADE BLDG. CE. 2876

It's easy to pay the Stone Bros. way
STONE BROS.
CREDIT JEWELERS
Neighborhood Stores
Open Tonight

Barbecue Equipment
"FORSHAW"
OF ST. LOUIS
12th St. Opposite City Hall

3-ROOM OUTFIT $189
— TERMS —
AMERICAN FURNITURE CO.
708 FRANKLIN
3301 MERAMEC
OPEN NITES

LUCKY STRIKE
Hear America's top tunes on
"YOUR HIT PARADE"
tonight on NBC
And don't miss
"LET'S TALK HOLLYWOOD"
tomorrow night on NBC
The New Hollywood Star Quiz
sponsored by
LUCKY STRIKE

RADIO FAVORITES

Variety and Comedy.

P.M.
7:30 KSD, Truth or Consequences. Ralph Edwards, m.c.
8:30 KSD, "Can You Top This?" "Senator" Ed Ford, Joe Laurie Jr., Harry Hershfield, Peter Donald.
8:30 KMOX, It Pays to Be Ignorant; Tom Howard, Harry McNaughton, Lulu McConnell, George Shelton.
9:00 KSD, A Day in the Life of Dennis Day; Barbara Eiler.
9:30 KSD, Grand Ole Opry; Red Foley, m.c.; Rod Brasfield, Oak Ridge Quartet; Minnie Pearl, Comedienne.

Drama.

P.M.
6:30 KSD, Curtain Time; Charles Flynn in "Contract for an Angel."

Music.

P.M.
2:00 KSD, N.B.C. Symphony Orchestra; conducted by Roy Shield; soloist, Claude Frank, pianist.
6:30 KMOX, Saturday Night Serenade; Vic Damone; Hollace Shaw; Gustave Haenschen's Orchestra.
8:00 KSD, Hit Parade; Frank Sinatra; Eileen Wilson, singer; Lyn Murray's Orchestra; Ken Lane Chorus.
9:00 KWK, Chicago Theater of the Air; Henry Weber, conducting orchestra and chorus; soloists, Miriam Stewart, soprano; Earl Wilkie, baritone; Michael Stanford, baritone.
10:15 KSD, Morton Downey; Carmen Mastren's Orchestra.

Sport.

4:00 KSD, Dizzy Dean Show, with Frank Eschen.

News on KSD

6, 6:45, 7:45, 8:30, 11 a.m., 12:45, 5, 5:30, 6, 10:00, 11:00 and 11:30 p.m., 12 midnight, 12:30 a.m.
Richard Harkness on KSD at 10:15 p.m., Monday, Wednesday and Friday and at 10:30 p.m. Tuesday and Thursday.

Flashes of Life

By the Associated Press.

Stassen Dassent.

PHILADELPHIA — Harold E. Stassen, who will debate current political issues at the drop of a hat, doesn't want any arguments with the "little woman."

The new University of Pennsylvania president inspected the Mount Airy Home, the institution would like to rent for him as a residence.

"I like the neighborhood and it's a fine house," said the former Minnesota governor, "but I can't make any commitments yet. I want my wife to see it."

Stroller Nabbed

PITTSBURGH—Robert Brozell parked his automobile near West Park, took a stroll and sat on a bench taking advantage of the cool breezes.

A well-dressed man strolled by carrying an expensive piece of luggage.

"Gee, that's a nice bag," Brozell said, then cried out: "Officer, officer, arrest that man!"

An officer did just that—and handed Brozell's bag to its rightful owner. The stranger had taken it from Brozell's car.

The Price of Things.

ASTORIA, Ore.—Not even danger makes 8-year-old Jerry Montgomery forget the high cost of everything.

Jerry, a novice swimmer, fell from a bridge into the swift Mecanicum river and started struggling toward shore. Someone yelled at him to discard his heavy shoes.

"No, sires," he called back. "They cost too much."

The shoes and Jerry made it.

Louis Untermeyer Weds 4th Time.

NEW YORK, Sept. 4 (AP) — Poet Louis Untermeyer, 63 years old, said yesterday he was married six weeks ago in Mexico to Byrna Ivens, 29, an editor on the magazine Seventeen. She is his fourth wife. Untermeyer said the marriage took place after he obtained a Mexican divorce from Mrs. Esther Untermeyer, a former Toledo (Ohio) judge.

DEWEY APPRECIATES GIFT OF 'BRAVE PROPHET'S' SQUASH

ALBANY, N. Y., Sept. 4 (UP)—Gov. Dewey received a squash yesterday with the words "Vote for Dewey and Warren," from Blaine Massey of Omaha, Neb.

The letters were cut out before the Philadelphia convention. Commenting on the gift, Dewey said: "I appreciate the confidence and support of Blaine Massey. He was a very brave pre-convention prophet and could have easily wasted one perfectly good squash.

FAMED QUALITY FABRICS
OF ALL KINDS FOR EVERY PURPOSE AT AMAZING BARGAINS
OLIAN'S FABRICS
4545 Easton
Open Every Evening 'Til 9 Except Thurs.

FACTORY
AUTHORIZED SALES, SERVICE, PARTS
On Washers, Vacuum Cleaners, Radios and Small Appliances
BIGALTE ELECTRIC
"27 Years of Service That Counts"
5400 GRAVOIS HUdson 5585
OPEN THURS., FRI. & SAT. NITES

TONIGHT — 9 TILL 1
JAMBOREE
Grandpappy Jones
WEW RADIO STARS IN PERSON
MODERN & SQUARE DANCING
2—BANDS—2
MODERN AND HILLBILLY
FUN GALORE
NEW LINDY BALLROOM
6310 EASTON CO. 9555

MILHAM'S CHICKEN DINNERS
Excellent Food; catering to weddings, parties, luncheons, bridge clubs.
DANCING EVERY SATURDAY NIGHT
One Mile West of Lindbergh on Gravois
PHONE Victor 3-4342

Sabadell's NEW ORLEANS Room
ENTERTAINMENT NIGHTLY
Mary Jean Miller
At The Hammond Organ
Featuring Sabadell's ORIGINAL SMOKED SHRIMPS
SNACKS—SEAFOODS
MIXED DRINKS
No Cover No Minimum
GARAVELLI'S
DE BALIVIERE AND DE GIVERVILLE
"15 Minutes From Anywhere"

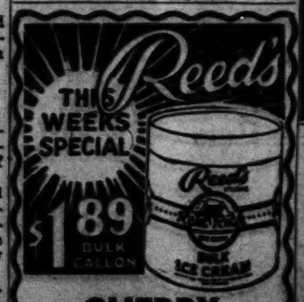

THIS WEEK'S SPECIAL
$1.89 BULK GALLON
CHERRY ICE CREAM
Also Vanilla, Chocolate and Strawberry (Additional 20c for Packing in Dry Ice)
DELIVERED TO YOUR DOOR
Special Prices to Babyteas and Social Organizations
PHONE FO. 8786
Day or Night Including Sundays
INDIVIDUAL DESIGNS FOR WEDDINGS, SHOWERS, BIRTHDAYS
Make That Next Party Different

MOVIE TIME
ART
"BEFORE HIM ALL ROME TREMBLED," at 2:30, 7:15, 9:15.
LOEW'S STATE
"GENTLEMAN FROM NOWHERE," at 10:31, 1:49, 5:07, 8:27; "A DATE WITH JUDY," at 11:56, 3:14, 6:32, 9:52
AMBASSADOR
"LUCK OF THE IRISH," at 12:07, 3:19, 6:35, 9:51; "THE GAY INTRUDER," at 10:59, 2:11, 5:27, 8:43.
ORPHEUM
"THE PARADINE CASE," at 11:42, 3:04, 6:26, 9:48. "ADVENTURES OF SILVERADO," at 1:37, 4:57, 8:22.
MISSOURI
"THAT LADY IN ERMINE," at 12:30, 3:52, 7:14, 10:29; "THE WALLS OF JERICHO," at 1:59, 5:21, 8:43.
SHUBERT
"MELODY TIME," at 12:30, 3:40, 6:50, 10; "STRAWBERRY ROAN," at 2:20, 5:30, 8:40.
ST. LOUIS
"BRING 'EM BACK ALIVE," at 2:02, 5:02, 8:02, 10:29; "GUNS OF HATE," at 1, 4, 7, 9:27.
FOX
"DREAM GIRL," at 12:30, 3:41, 6:52, 10:03; "EMBRACEABLE YOU," at 2:17, 5:28, 8:39.

THE THREE K's OF THE CLARDEL
Kishka . . . Kraplach . . . Kosha
5606 Delmar FOrest 9404
Always Open • Air-Conditioned

LEARN TO DANCE
20 LESSON COURSE $15
LADY INSTRUCTORS WANTED
BRUCE DEMPCY STUDIO
3924 N. GRAND LU. 3144

Casa-Loma OPENS
FRI., SEPT. 10

Introductory Offer
14 DANCE LESSONS $9
THIS WEEK! $18 VALUE! SAVE $9!
17th National Year
DON MARTINI
Keeps America Dancing
LUcas 2616 3564 Olive at Grand

OLDANI'S
Renowned the World Over for CHARCOAL BROILED
STEAKS
Thick, juicy and tender—just like the steaks we served before the war.
2132 EDWARDS PR. 9812
Air-Conditioned
Business Men's Luncheon

Delightful MOONLIGHT Dances
on the Romantic Mississippi
NIGHTLY at 9 pm
featuring Hal Havird's Music
AIR-CONDITIONED
DAY TRIPS. 10 am to 4
SAT. AFT...2:30 pm to 7
NO TRIPS TUES.
Advance Fare Tickets
Arcade Bldg.-MA. 4040
EXCURSION STEAMER ADMIRAL

Open 11:30 30c to 6
EMPRESS EQUITABLY COOL
OLIVE AT GRAND
ROMANTIC TECHNICOLOR MUSICAL!
Mickey ROONEY ★ Gloria DeHAVEN
Summer Holiday
PLUS—Powerful Story of Intimate Love!
Joan FONTAINE ★ Louis JOURDAN
'Letter From an Unknown Woman'
GALA ALL-NIGHT SHOW TONIGHT

Delightfully Cool!
NORSIDE GRAND & NATURAL BRIDGE
ESQUIRE • VARSITY
CLAYTON-BIGBEND 6610 DELMAR
RITZ
Open 1:30 3147 S. GRAND 40c 'Til 5
Ritz and Norside—Doors Open 5:00
17 IRVING BERLIN Song Hits
TECHNICOLOR SMASH!
THE HAPPIEST MUSICAL EVER MADE!
The Grandest Love Story Ever Told!
EASTER PARADE
JUDY GARLAND FRED ASTAIRE
Peter LAWFORD Ann MILLER
PLUS
Color Cartoon, 'MIDNIGHT SNACK'
OTHER SELECTED SUBJECTS
VARSITY MIDNIGHT SHOW TONIGHT

GARRICK Sixth and Chestnut
ADULTS ONLY!
First Time Ever Shown!
TWO SMASH HITS!
"FORBIDDEN LOVE"
with
"GIRLS FROM PARIS"
Screened the Parisian Way
Midnite Show Tonite

In the Steeple Chase
THE NOVEL-AIRES
With Jean Webb
CHASE HOTEL

FILL YOUR WANTS FROM WANT ADS

★★ COOLED BY REFRIGERATION ★★
WILL ROGERS UNION & PAGE
SAT., Open 4:45 ★ 42c, Tax Incl., to 5
SUN., From 12:30 ★ 42c, Tax Incl., to 2
★ Esther WILLIAMS ★ Peter LAWFORD
★ Jimmie DURANTE, Xavier CUGAT'S ORCHESTRA in
M-G-M's MUSICAL PARADISE! In TECHNICOLOR!
On An Island With You
Ann JEFFREYS, 'WHEN A GIRL IS BEAUTIFUL,' FIRST-RUN NEWS!

FAIRMOUNT PARK
PARI MUTUELS
RACING TONIGHT
Fall Meeting September 3 Through October 30
Listen to the Fairmount Weather and Track Condition Report for Racing Schedule . . .
4:55 KXLW 5:30 WIL 6:00 KSTL
5:15 KSTL 5:30 WOKZ 6:45 WTMV
5:20 KXLW 5:45 KXOK 7:15 KWK
POST TIME REVIEW 7:05 WTMV
Daily Double closes five minutes before post time. Admission (Federal Tax included): Grandstand, $1.00; Clubhouse, $2.00
POST TIME 8:30 P.M.
NIGHT HORSE RACING

TONIGHT—8:30
St. Louis Firemen's
Rodeo & Thrill Circus
IN PERSON
CURLEY BRADLEY
Radio's TOM MIX and his
STRAIGHT SHOOTERS
TONIGHT thru MONDAY
8.30 P.M. WALSH STADIUM
ADULTS $1.00 CHILDREN 50c
RESERVED SEATS 75c ADDITIONAL—CHILDREN OR ADULTS
Tickets on Sale—Arcade Bldg. and Stadium at Show Time

RONNIE'S DRIVE-IN THEATRE
LINDBERGH BLVD. SOUTH OF GRAVOIS
8 Cartoons 8
ROY ROGERS ★ TRIGGER
'SPRINGTIME IN THE SIERRAS' In Color
PLUS 8 CARTOONS—8
FREE PLAYGROUND FOR THE KIDDIES
Children Admitted Free
A Super Production

66 "PARK-IN" THEATRE
Highway 66 at Sappington Road
8 Cartoons 8
Wayne MORRIS ★ Jane WYMAN ★ Alan HALE
'VALLEY OF THE GIANTS'
Plus 8—CARTOONS—8
Owl Show Starts 11:30
Children Admitted Free Look Kiddies—Playground and Free Pony Rides

APOLLO 1st Show 6:45 DeBaliviere & Waterman — June HAVER ★ Lon McCALLISTER 'SCUDDA HOO SCUDDA HAY' R. YOUNG, Marguerite CHAPMAN, 'RELENTLESS'
PAULINE 5000 Claxton — Margaret O'BRIEN, Robert PRESTON, 'BIG CITY' 'BILL AND COO'
QUEENS AIRDOME 4700 Maffitt
CINDERELLA 5117 Virginia
VIRGINIA Cherokee & Iowa Starts 6:00
SALISBURY 2504 Salisbury Starts 7:00
BREMEN 20th and Bremen
PLAZA Clara & Etzel
Robert YOUNG ★ Maureen O'HARA 'SITTING PRETTY' ★ Victor MATURE ★ 'THE FURY AT FURNACE CREEK'
STUDIO 6237 Nat. Bridge
LEMAY 318 Lemay Ferry
Starts 6:00
Margaret O'BRIEN ★ George MURPHY ★ 'BIG CITY'
Joe YULE ★ Renie RIANO ★ 'Jiggs and Maggie In Society'
SAVOY Ferguson, Mo.
Lana TURNER, Clark GABLE, 'HOMECOMING' R. Randall, G. Henry, 'Bulldog Drummond Strikes Back'
JANET 6900 W. Florissant
Super ★ Tarzan Show ★ 'Tarzan's New York Adventure' 'Tarzan's Secret Treasure'
BRIDGE 4869 Nat. Bridge
Claudette COLBERT, D. AMECHE, 'GUEST WIFE' Teresa Wright, Robert Mitchum, 'PURSUED'
O'FALLON 4026 W. Florissant
BADEN 8201 N. Broadway Free
ASHLAND 3520 N. Newstead
Judy GARLAND ★ Gene KELLY 'THE PIRATE' ★ Joe E. BROWN ★ 'THE TENDER YEARS'
MELBA Grand & Miami Starts 6:00
MICHIGAN Michigan & Robert Starts 7:00
TWO DAYS ONLY
Judy Garland ★ Gene Kelley EAST SIDE KIDS ★ 'THE PIRATE' IN COLOR ★ 'ANGELS ALLEY'
LOWELL 5039 N. Broadway
Jon Hall, Andy Devine, 'VIGILANTES RETURN' Ken Curtis 'OVER THE SANTA FE TRAIL'
NORMANDY 7324 Nat. Bridge
V. Johnson, J. Allyson, 'The Bride Goes Wild' Michael Duane, 'Return of the Whistler'
MELVIN 2912 Chippewa
★ All Technicolor Program ★ J. Haver, 'Scudda Hoo, Scudda Hay' P. Garner, 'Thunder in the Valley' Labor Day Show Starts 2:00 P. M.
SOUTHWAY 9736 S. Broadway
Barry Fitzgerald, Dorothy Hart, 'Naked City' R. Randall, G. Henry, 'Bulldog Drummond Strikes Back'
SEPTEMBER IS YOUTH MONTH
SALUTE YOUNG AMERICA
OUR YOUTH IS OUR FUTURE
GEM Shows Starts 5:45 and 9:00 St. Johns Theater — Dana ANDREWS ★ Maureen O'HARA ★ 'SITTING PRETTY' Victor Mature, Coleen Gray, 'Fury at Furnace Creek,' Cartoon
BEVERLY Park Free 7740 Olive Shows 5:45 and 9:00 — Bing CROSBY ★ Bob HOPE ★ Dorothy LAMOUR 'ROAD TO RIO' Emory Parnell, Chili Williams, 'Gas House Kids Go West,' Ctn.
OVERLAND Shows 5:45 and 9:00 Woodson Road — Clark GABLE ★ Lana TURNER ★ 'HOMECOMING' Ron Randall, G. Henry, 'Bulldog Drummond Strikes Back,' Ctn.
KIRKWOOD Cooled by Refrigeration Starts 7:00 Kirkwood, Mo. — Dana ANDREWS ★ Gene TIERNEY ★ 'THE IRON CURTAIN' Judy Garland, Gene Kelly, 'THE PIRATE,' Tech. News
OSAGE Cooled by Refrigeration Kirkwood, Mo. — Rita HAYWORTH ★ Orson WELLES ★ 'LADY FROM SHANGHAI' Franchot TONE, Janet BLAIR, 'I LOVE TROUBLE'
OZARK Starts 6:30 Webster Groves, Mo. Airdrome at 8:25 — Jack CARSON ★ Doris DAY ★ Dan DEFOE 'ROMANCE ON THE HIGH SEAS' In Color ★ Jim DAVIS ★ 'WINTER MEETING'
KING BEE 1710 N. Jefferson — 4 BIG UNITS 4 — Eddie CANTOR, 'ROMAN SCANDALS,' Western 'SIX GUN SERENADE,' Plus 2 Shorts
BARRACKS Sherman Rd. in Jef. Brks. — William POWELL, Ella RAINES, 'THE SENATOR WAS INDISCREET,' 'WOMAN FROM TANGIERS,' plus News & Ctn.
ARCADE AIRDOME 4030 West Pine — Edw. G. Robinson, Jane Bryan, 'A Slight Case of Murder,' Eddie Bracken, Priscilla Lane, 'FUN ON A WEEKEND,' Ctn.
CONGRESS 1023 Olive — ★ EXTRA ★ EXTRA ★ First Chapter 'THE SEA HOUND,' with Buster CRABBE Last Chapter JESSE JAMES Serial Charles STARRETT, 'PHANTOM VALLEY' Eddie DEAN, 'CHECK YOUR GUNS'
HEY KIDS FREE PONY RIDES!!
ROBERT PAIGE 'Red Stallion' in Color Plus Cartoon & Comedy
MANCHESTER RD.
MIDNITE SHOW TONITE
DRIVE-IN
ARMOR SKY DOME 3192 Mergenthaler Starts 8:30 — Esther Williams, Jimmy Durante, 'This Time for Keeps.' Red Skelton, Virginia Mayo, 'Wild Fire' (color). Cartoon
Compton 3145 Park — R. Scott, C. Hayes, 'Albuquerque' Color. L. Errol 'Gentlemen Joe Palooka'
FAIRY Air-dome 5640 Easton — M. O'Brien, P. Foster, 'Big City.' Y. De Carlo, D. Duryea, 'Black Bart,' Color. Cts.
HI-WAY 2705 N. Fair. — Abbott & Costello, 'WISTFUL WIDOW OF WAGON GAP.' 'YOLANDA AND THE THIEF' In Technicolor.
LYRIC CH. 9262 Old Manchester Plaza — ★ WALLACE BEERY ★ 'BAD BASCOMB' LAUREL & HARDY 'OLIVER THE EIGHTH'
SHENANDOAH 2227 S. Broadway — Victor MATURE ★ Coleen GRAY ★ 'FURY AT FURNACE CREEK' George BRENT, Virginia MAYO, 'OUT OF THE BLUE.' Cartoon
BRENTWOOD 2029 Brentwood — 'TARZAN'S SECRET TREASURE' 'TARZAN'S NEW YORK ADVENTURE.' Cartoon.
LONGWOOD 9415 S. Broadway — Van JOHNSON, Jane ALLYSON, 'THE BRIDE GOES WILD' 'HALF PAST MIDNIGHT.' Cartoon
NEW MERRY WIDOW 17th and Chouteau — Cont. Show. Doors Open 1:30. Starts 2:00 Hillbilly Jamboree and Hawaiian Melodies Judy CANOVA, 'BIL HOPKINS,' 'OVER THE SANTA FE TRAIL.' Cartoon and Serial.
PEERLESS 1945 S. Broadway — Cont. Show. Doors Open 1:30. Starts 2:00 'FALCON'S ADVENTURE.' Sunset Carson, 'ALIAS BILLY THE KID.' Serial & Cts.
MARYLAND 1960 S. 18th — 'MAGNIFICENT OBSESSION' Hoagland CASSIDY, 'LOST CANYON.' Cartoon

ART THEATRE
Positively LAST WEEK
'Before Him All Rome Trembled'
MUSIC FROM "LA TOSCA"
TONIGHT AT 7:15 AND 9:15
MAT. SAT. AND SUN. AT 2:30 P. M.

MY OPINION
by Martha Carr
daily and Sunday in the POST-DISPATCH

COOL LOEW'S STATE
NOW DOORS OPEN 10 A. M.
Your TECHNICOLOR Musical Date!
"A Date With Judy"
WALLACE BEERY · JANE POWELL · ELIZABETH TAYLOR
CARMEN MIRANDA · XAVIER CUGAT · ROBERT STACK
& ORCH.
MGM PICTURE
plus
"A GENTLEMAN FROM NOWHERE"
WARNER BAXTER

LAST DAY—'PARADINE CASE'—'ADVENTURES IN SILVERADO'
LOEW'S ORPHEUM
STARTS SUNDAY
SEE THEM AGAIN!
Real Thrills! Suspense!
Alexander Korda presents
FOUR FEATHERS
in Technicolor
with JUNE DUPREZ · CAST of 1,000's
PLUS
Mighty saga of a savage land!
Alexander Korda PRESENTS
DRUMS
In Technicolor with a cast of 3,000
SABU
RAYMOND MASSEY
DESMOND TESTER
ROGER LIVESEY
VALERIE HOBSON

AMBASSADOR
Opens 10 A.M.
TYRONE POWER • ANNE BAXTER 'THE LUCK OF THE IRISH'
NOW!
AN OH-SO-HILARIOUS HIT! 'THE GAY INTRUDER'

FOX
OPENS 12!
Betty HUTTON • MacDonald CAREY • Patric KNOWLES 'DREAM GIRL'
NOW!
Dane CLARK • Geraldine BROOKS 'EMBRACEABLE YOU'
Plus! Gala Technicolor Cartoon

MISSOURI
Opens 12!
Betty Grable • Doug. Fairbanks Jr. 'THAT LADY IN ERMINE'
Color by Technicolor!
NOW!
Cornel Wilde • Linda Darnell 'THE WALLS OF JERICHO'
Anne Baxter • Ann Dvorak

ST. LOUIS
Opens 12!
FRANK BUCK'S Original 'BRING 'EM BACK ALIVE'
NOW!
Toughest Town on Gold Frontier! Tim HOLT • Nan LESLIE 'GUNS OF HATE'
EXTRA CHAPTERS 6 AND 7 'SUPERMAN'

SHUBERT
OPENS 12!
Walt Disney's Greatest Fun Show 'MELODY TIME'
Color by Technicolor
NOW!
GENE AUTRY 'THE STRAWBERRY ROAN'
Glorious Color!

PAGEANT
THE HOUSE OF HITS!
5851 Delmar
Park Free—5338 Delmar
Starts 5:00
Betty GRABLE Carole LANDIS Victor MATURE 'I WAKE UP SCREAMING'
Tyrone POWER • Linda DARNELL • Rita HAYWORTH 'BLOOD AND SAND'

GRANADA Starts 4:25 4519 Gravois
HI-POINTE Starts 2:00 Skinker and Clayton
LINDELL Starts 4:25 3511 N. Grand at Hobart
RICHMOND Starts 4:25 Clayton and Big Bend
RIO 5588 N. Riverview Park Free Starts 4:25
TIVOLI Starts 2:00 6350 Delmar—Park Free 6820 Delmar
UNION Starts 1:40 Union & Easton—Park Free
Irene DUNNE • Barbara BEL GEDDES • Philip DORN 'I REMEMBER MAMA'
Eddie CANTOR, Joan DAVIS 'IF YOU KNEW SUSIE'

SHENANDOAH 2512 S. Grand Starts 5:05
WEST END 4819 Delmar Park Free Starts 2:00
SHADY OAK Hanley & Forsythe Starts 6:50
MAPLEWOOD 7170 Manchester Starts 5:05 Park Free
Jack CARSON, Doris DAY 'ROMANCE ON THE HIGH SEAS' (Technicolor)
Bette DAVIS Jim DAVIS 'WINTER MEETING'
CITY Granite City Illinois Starts 4:30
Wm. BENDIX, 'GUADALCANAL DIARY' Dana ANDREWS, 'PURPLE HEART'
WASHINGTON Granite City, Ill. Starts 2:00
Eddie ALBERT, 'DUDE GOES WEST' Lucille Bremmer, 'Adventures of Casanova'
AUBERT Kingshighway & Easton PARK FREE Starts 7:00
LAFAYETTE 1643 S. Jefferson Starts 5:45
MAFFITT Vandeventer & St. Louis Starts 7:00
POWHATAN 3111 Sutton, Maplewood Theatre & Airdome Park Free Starts 7:00
SHAW 3901 Shaw Starts 7:00
Burt LANCASTER • Edward G. ROBINSON • Arsien FRANCI

My OPINION

By MARTHA CARR

Dear Martha Carr:

MY husband and I have been married almost five years. I am 24, he is 27. With one exception we have been very happy. Two months after our marriage his mother, a divorcee, suddenly became ill, and required hospitalization.

She has no income of her own so my husband and his sister shared the expense. After her recovery his mother came to us to be with us a "short while." This "short while" has been ever since. During this time she has had two operations, is still under a doctor's care. My husband's sister is now married and has a small child. She can't afford to contribute anything so that left everything to us. It became necessary for me to find a job in order to swing it. I work a five-day week, do washing, ironing and housecleaning in the evening and on weekends. His mother has taken charge of my kitchen as if it were her own. She insists on doing the cooking and all the buying. If I ask her to get something special she will say it's too expensive though it's our money. I love to cook, but to try to get her to allow me to enter my own kitchen is a losing fight. We have no privacy, she never knocks on any door. When I remonstrate with my husband over her conduct he always replies she is a sick woman, and if I don't like having her around I can leave. I feel like a stranger in my own home. I so much want to start a family but even now after five years of marriage we can't afford it, for I would have to stop work, and my mother-in-law's doctor bills at present run to $25 a week. I love my husband, but am afraid I can't take this kind of thing much longer. Is there anything I can do, and not have to break up my marriage?

MRS. R.L.H.

If there is no possibility of placing your mother-in-law in a nursing home, then all you can do will be to see if you can't adjust yourself to the present situation, and arrange for a few compromises. I really think your husband's mother has good intentions with regard to being helpful. She probably feels her dependence keenly as many old people do, and tries in every way possible to save you expense on your food bills. So instead of rebelling and feeling hurt take into account her thoughtfulness and also consider how much easier it is on a woman who is employed to have dinner ready and waiting on her return each evening, than it is to come in dog-tired and have to rustle up a meal herself. Doing a little fancy cooking when the spirit moves you is one thing—dinner to prepare every evening is quite another. However, I do think your mother-in-law should not be allowed to take advantage of the fact that she is not well. She should be made to realize that if you want to go into the kitchen and prepare a special dish at any time that is your privilege and your kitchen. She should never permit herself to intrude on your privacy and any closed door calls for a knock before entering. This is something the smallest child should know, and practice. Even though your husband's sister is married and has a child there should be some way she could help with expenses, it is her mother, too. There is no reason either why you should be obliged to put off having a family indefinitely. This is too much to sacrifice for the older generation. If your mother-in-law's doctor bills are so high, look into the matter of clinics. There she will get excellent care at a price you can afford to pay. Ignore your husband's suggestion that you be the one to leave each time there is trouble concerning his mother. He is naturally worried and torn between two loyalties. Sit down together, do some planning and some rearranging of the budget. This matter can be worked out without doing anything so very drastic. Thousands of families are doing it.

★ ★ ★

IN ANSWER TO "MRS. G.": My "Favorite Children's Prayers" is just what you are looking for, and I am sure you will find them useful in your Sunday school work, as well as with your own children. If you will send me a stamped, self-addressed envelope I'll mail this leaflet to you.

★ ★ ★

IN ANSWER TO "HONEY": Yes, I have a Leap Year Party. Send me a stamped, self-addressed envelope and you shall have it.

Letters intended for this column must be addressed to Martha Carr at the St. Louis Post-Dispatch. Mrs. Carr will not give advice on matters of a purely legal or medical nature. Those who do not care to have their letters published may inclose an addressed and stamped envelope for personal reply.

Social Problems

By Emily Post

A YOUNG GIRL asks: Is it proper for a single woman in her early 20s to live in an apartment alone when her parents live in the same town?"

Usually, when a girl lives alone, it is because her family does not live in the same town where she works. Should she live alone in the same town as her family, it probably will be supposed either that she and her family do not get on well together or even that her parents do not approve of her friends or her way of life.

★ ★ ★

DEAR MRS. POST: When the bride herself is giving the wedding and her parents are coming from a distance to the wedding and are strangers to all of her friends, just what part do they assume at the wedding? The bride is a young widow and has lived away from home a long time.

Answer: Her father should give her in marriage and her mother should receive the guests. In this case, the bride and her husband stand next to her parents instead of in another part of the room.

★ ★ ★

DEAR MRS. POST: (1) When leaving a person you have just met, is it proper to say, "I'm glad to have met you?" (2) When someone says this to me, what is the correct reply to make.

Answer: (1) Yes. (2) You say the same with accent on "you" or merely "Thank you."

★ ★ ★

DEAR MRS. POST: Won't you please describe what you mean by a "curate"? Is it also called a muffin stand?

Answer: The name is of British origin and is derived from the utility of the stand from which cakes and muffins are served at teatime and the typical courtesy of a young curate, if present, who would perform this office. A curate stand and a muffin stand are the same.

★ ★ ★

DEAR MRS. POST: I have a friend who always answers the telephone by saying, "Yes?" in an inquiring tone of voice. I never heard that there was any correct form, but certainly "Yes" seems to be used most often. What is your opinion?

Answer: I agree with you in perferring "Hello."

★ ★ ★

DEAR MRS. POST: At a semi-public dinner, isn't it proper for husbands and wives to be seated together.

Answer: On no occasion that I can think of, unless at a dinner in celebration of the wedding anniversary of a public official who would be seated, of course, next to his wife.

★ ★ ★

DEAR MRS. POST: What is the polite thing to say when you have to ask someone to repeat what they've just said because you didn't hear?

Answer: "I'm sorry, I didn't hear," is both polite and accurate.

They'll Do It Every Time

By Jimmy Hatlo

Take My Word for It

By Frank Colby

READERS WANT TO KNOW

FALL BROOK: Recently you wrote "quite a few people." Oh, no, Mr. Colby!—Mrs. D. K. W.

Answer: "Quite a few," meaning "a considerable number" is good colloquial American. See page 958, Webster's New International, page 448 American College Dictionary, page 386, College Handbook of Composition. (Colloquial does not mean improper or undesirable. Colloquial is "the style of well-bred ease.")

Little Falls: Please explain the expression "swan song."—F.L.T.

Answer: According to an ancient fable, the swan sings a beautiful song upon dying (untrue, of course). Hence, the last work of a writer, composer or poet before death or retirement. Hence, popularly, the final statement or speech of a public official or other well-known person on retiring or being defeated in an election.

Ft. Wayne: In Harold Stassen's surname, is the "a" flat, or does it have the "ah" sound?—C. H. W.

Answer: Mr. Stassen, in a recent letter, tells me that "The broad 'a,' STAH-sen, is the correct Norwegian pronunciation. The flat 'a,' as in asset, might be called the English or American pronunciation."

Montgomery: In his column, Marquis Childs referred to the Republican Convention as being "frenetic." My library reports that there is no such word in the dictionaries.—R. G. S.

Answer: Frenetic (also spelled phrenetic) means, "frenzied; frantic." Both spellings are to be found in most dictionaries. Tell your library to have some new glasses fitted.

Fresno: Our fourth grade wants to know why there is a "k" in knife and knee that doesn't sound. —Geraldine.

Answer: English words which begin with kn- are from Anglo-Saxon, German or Dutch, and in those languages the "k" is pronounced. But in English the "k" sound disappears, even though the "k" is retained in the spelling. There are many other such cases—the silent "p" of words like pneumonia, the silent "gh" of words like though, the silent "b" of words like comb, limb, the silent "l" of words like walk, palm.

I believe the word phthisic has the most silent letters for a two-syllable word. It is pronounced TIZZ-ik. It means "a wasting away; tuberculosis of the lungs." English is like that, Geraldine.

My Day -O-

By Eleanor Roosevelt

HYDE PARK.

THE National Board of the Americans for Democratic Action met in Chicago last week and passed a resolution indorsing the candidacies of President Truman and Senator Barkley and giving their reasons for so doing.

They make one point at the end of their statement that I think is extremely important. They say: "ADA is deeply concerned with the election of a liberal majority in both houses of Congress. It is clear that the vast majority of liberal candidates are running on the Democratic ticket and we will exert every effort, locally and nationally, to insure their election."

★ ★ ★

I CAN UNDERSTAND that there will be a number of people who will say: "I am a Republican, but I am not a reactionary Republican. I will vote for Gov. Dewey because he has indorsed many progressive measures in the domestic field and he stands for the bipartisan foreign policy that means there will be no real change in our relationship to the other countries of the world."

However, to anyone really familiar with the political scene, the record of the Republicans in the Eightieth Congress is like a Stop, Look and Listen sign for here is the machinery with which Mr. Dewey will have to work. It isn't going to be any easier for him than it has been for President Truman. That is why that last paragraph in the ADA resolution is such an important paragraph.

It is quite sure that Mr. Truman will get no support from Henry Wallace or his followers. Few people have mentioned it in any articles I have seen, but if they have listened to Mr. Wallace talk they must have been more and more impressed by the fact that he is one of the most thoroughgoing isolationists. Just at this moment that seems an impossible doctrine for the United States to espouse.

★ ★ ★

SO THIS so-called Progressive party can do no good. The Dixiecrats certainly are going to be representative of arch conservatism. They stand for states' rights against civil rights. The liberal Democrats, therefore, find themselves faced with the problem of really trying to elect a sufficient number of liberal Democrats to Congress so that if their party wins it will be possible for the head of the ticket to live up to the stand he has taken on the important questions of the day.

President Truman has made a courageous fight for civil rights. And in spite of Harold Stassen's assertions that the President is responsible for high prices, I think he has made more effort in the last few months to educate the people and to try to get some controls on prices than our Republican friends have done.

It seems to me that by and large, the Democratic party has stood for the things that are of most benefit in the daily lives of the people. And I agree with the poll that gave pretty strong support to Secretary Marshall and his policies in foreign affairs.

Nothing is perfect, of course; nothing works out just as you wish it would. At the moment, however, I do not want to see a complete change of attitude towards both domestic and foreign policy.

Fix It Yourself

By Hubbard Cobb

Miscellaneous.

HERE are a few choice odds and ends of knowledge that we picked up here and there. They may not look like much but plenty of people have spent four years at college and learned a lot less.

If you have a dark closet try painting the interior with white paint. You'll be surprised how much it will brighten things up so that you can find what you are looking for.

Small scratches in the varnish on furniture can often be pretty well concealed by rubbing the scratch with the meat of a black walnut. It's the oil in the meat that does it.

The rush seats of chairs can be cleaned by washing with soap and water.

Pilot lights on kitchen gas ranges often go out because the

little hole in the light gets clogged with dirt or grease. Try working a thin strip of wire through the opening. This usually does the trick.

Remember when connecting extension and appliance cords to plugs and fixtures to wind the wire around the terminal screw in the same direction that the screw is turned when tightened.

Economical Menus for Tomorrow

By Meta Given

ALTHOUGH tomatoes are one of our most popular vegetables and appear regularly on our menus, most always they are prepared in the same old ways—in salad, aspic, stewed, escalloped, as sauce or in casserole combinations. All of these ways are tried and true and always welcome. But there are other roles in which tomatoes can be star performers.

Baked, broiled or fried tomatoes are three easy methods of serving them deliciously and with a new and aristocratic "look." For either of these styles, one needs shapely tomatoes of medium size and ripe but firm so they will hold shape in cooking. It is essential, too, that the cooking be carefully watched to see that the tomatoes cook only until they are thoroughly heated through, for they will collapse and lose shape and appeal if overcooked. In baking or broiling, there is an advantage to leaving on the skin which also helps hold the shape.

In the Fried Tomato Surprises, the skin must be removed because the crumbs adhere to the moist flesh of the tomato but would not to the skin. A good coating of crumbs absorbs a good coat of beaten diluted eggs and the moist egg also permits another layer of crumbs to be attached. All of this coating treatment is necessary to obtain the all-over crunchy and interesting crust.

Fried Tomato Surprises.

Four to six medium-sized, ripe but firm tomatoes, chilled; four to six sticks American cheese, one tablespoon finely chopped onion, one cup fine dry bread crumbs, one large egg, one tablespoon water, deep fat, salt, parsley.

Dip chilled tomatoes into boiling water only a few seconds for skin to loosen. Skin on chilled tomatoes loosens much more quickly than on warm ones. Be sure not to leave tomatoes in water long enough for surface to become soft. Use an apple corer to remove a cylinder of tomatoes but don't go all the way through tomato. Insert a stick of cheese the length and thickness of the tomato cylinder removed. Press a little onion around the corners of cheese stick to fill up space. Roll stuffed tomatoes first in crumbs, then dip in egg beaten and mixed with water, and again in crumbs. Let stand at room temperature or in refrigerator for about one hour. Then place in a frying basket and lower into fat heated to 365 degrees Fahrenheit (use a thermometer) and fry to a golden brown. Remove carefully, sprinkle generously with salt and arrange on a hot platter. Garnish with parsley and serve immediately. Four servings.

Low Cost Menus

SUNDAY

BREAKFAST: Canned grapefruit juice, pan-fried sausage patties, soft cooked eggs, hot buttered toast.

DINNER: Roast leg of veal, baked stuffed potatoes, fried tomato surprises, chopped spinach-lettuce, cucumber and radish salad, bread and butter, chocolate cake with allegretti icing.

SUPPER: Cream of corn soup, crackers, sliced liver sausage sandwiches, fruit cup of sliced plums-diced honeydew melon, sliced peaches-grapes.

Fish Cakes

One four-ounce package shredded codfish, three medium potatoes, one tablespoon butter or margarine, one-half teaspoon summer savory, few grains pepper, one egg, four tablespoons shortening.

Since salt cod is very salty, you must de-salt it. Put the codfish in a bowl, cover with water and let it soak for a couple of minutes. Drain. Then, with your hands, squeeze out all remaining water. Peel and dice potatoes. Put fish and potatoes in a saucepan, cover with cold water and boil 15 minutes. Drain thoroughly and stir in butter or margarine, summer savory and pepper.

Beat vigorously with a fork to make it very light and fluffy. Then beat in egg. Chill half an hour.

TODAY'S PATTERNS

Pattern 4828 in Teen-age sizes 10, 12, 14, 16. Size 12 takes 3¼ yds. 39-in.; ⅞ yd. 35-in. contrast.

Send 25 cents in coins for this pattern to The St. Louis Post-Dispatch, Pattern Dept. P. O. Box 121, Station 0, New York 11, N. Y. Print name, address, zone, size, style number.

The new silhouettes are very sewable! Send 15 cents more for our ANNE ADAMS Fall and Winter Pattern Book. Fashion unlimited, for any time, purse, or figure! Christmas gifts for all the family, and—printed in the book is a FREE pattern of a hosiery case. Send for this colorful book today!

768

New color for your bedspread—other linens too? You have found the right motifs! They're easy embroidery, plenty of them here, too!

For linens, spreads, cloths! Pattern 768 has transfer of 12 motifs from 2½x3½ to 6x6 inches.

Send 20 cents in coins for this pattern to The St. Louis Post-Dispatch, Needlecraft Dept., Flatbush Station 214, Brooklyn 26, N.Y. Print pattern number, name, address, zone.

Send 15 cents right now for your Laura Wheeler Needlecraft Book! The best needlecraft catalog ever published, with 101 illustrations of the finest embroidery, crochet, knitting, home decoration, toys, accessories. Printed in this book are FREE instructions for weaving on huck toweling—the newest hobby!

Contract Bridge

By Ely Culbertson

THE game contract in today's deal was lost at the very first trick, although the declarer's play seemed quite "natural."

North, dealer.

Neither side vulnerable.

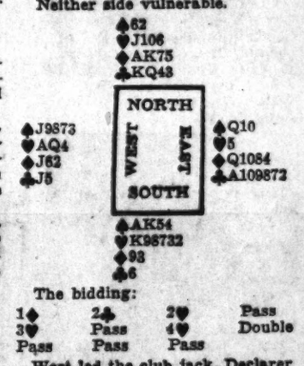

The bidding:

1♦	2♣	2♥	Pass
3♥	Pass	4♥	Double
Pass	Pass	Pass	

West led the club jack. Declarer studied the dummy for a moment, then put in the club queen. East won the trick with the ace, and on the sound assumption that South would want to ruff some spades in dummy, promptly shifted to his singleton trump, hoping to take out at least some of dummy's ruffing power. East's plan had a perfect outcome when West cashed the queen and ace of trumps and knocked out dummy's last trump. South could not ruff even one spade in dummy, and since he could discard only one, on the high club, he had to acknowledge defeat.

To repeat, it was "natural" enough for South to cover West's club jack at the first trick—but a little thought might have revealed the shortcomings of that idea. Even if West had not doubled the four-heart contract, South should have had no desire to see East return a trump through the king. It was quite apparent that West could not lead trumps unless he wanted to do declarer a favor, and thus the whole point of the hand was to keep East off lead.

To that end, South should have played low from dummy at the first trick, cheerfully conceding the trick to West. (East could not overtake without establishing both the king and queen of clubs.) This one maneuver would have wrecked the defense. If West led trumps, he would cost himself a trick; if he didn't South could easily ruff both of his spade losers in dummy and concede only one club trick and two trumps.

All Interests Do Not Have To Coincide

By Dr. Paul Popenoe

YOU and your wife don't have to have everything in common. But you do have to have a good many things in common—including a reasonable stock of tastes and habits of everyday life; and you have to have sympathy with each other's aims and interests.

This is in answer to Beverly, who is puzzled by advice given her on the choice of a husband. "People say it is important to have common interests," she points out, "but if they had everything in common wouldn't it make an intolerably dull life—no variety at all?"

★ ★ ★

YOU ARE quite right, Beverly. If you married a man who brought not a single new idea, new friend, new interest, new point of view with him, you would be in some ways no better off than if you lived alone.

Writers and speakers on marriage have been so much impressed by the troubles arising from conflicting interests, especially those that involved deep and often irrational feeling, that they have perhaps overemphasized the importance of having a good deal in common. As a fact, marriage can thrive on large dissimilarities, provided each partner is philosophical about these interests.

★ ★ ★

OF COURSE, people start without much in common, in any case, because they start as strangers. They can continually build more interests in common. In fact, they must do so. They build up friendship, recreation, and daily habits of life in common. But they don't need to have an impossible and, as you say, an obviously undesirable ideal of identity. Not identity, but understanding, admiration, sympathy for each other's tastes and interests — those are the goals toward which you should keep moving.

BRUCE GENTRY—By Ray Bailey

KEN STUART—By Frank Borth

REX MORGAN, M. D.—By Dal Curtis

Crossword Puzzle

ACROSS

1. Cistern
4. Dinner course
8. Wrath
12. Town in Pennsylvania
13. Gum resin
14. At once
15. Male cat
16. Theater boxes
17. Institute legal action
18. Occur
20. Commonwealth
22. Straight batted ball
24. King of the West Saxons
25. Back of a book
27. Astronomical phenomenon
31. Confined
32. Egg-shaped
33. Ocean
34. Indian mulberry
35. Slander
36. Symbol for silver
39. Beverage
41. Shortening
42. Small stream
44. Things which follow
46. Thick
47. Rubber tree
48. Choose
50. Imprints
53. Noun without case endings
54. Strike gently
57. Omit
58. And not
60. Title of Mohammed
61. Black bird
62. Aerial railroads: colloq.
63. Dry
64. Small table
65. Payable

DOWN

1. This one and that one
2. Small wild ox
3. Last of the canonical hours
4. Moon goddess
5. Singly
6. Side of a triangle
7. City in Iowa
8. Falls in drops
9. Parts of feet
10. Debauches
11. Female sheep
19. One of Columbus's ships
21. Tropical bird
23. Opposite
26. Gaiters
28. Martinique volcano
29. Piece of pasteboard
30. Closes
31. Large bird
32. Jewel
34. Railroad ties
37. Upright
40. Living or growing in water
43. Chanted
45. City in Germany
46. Body
49. Burdened
50. Mineral springs
51. Story
52. Latin
54. Cotton
56. Gaelic
58. The herb orris

Solution of Yesterday's Puzzle

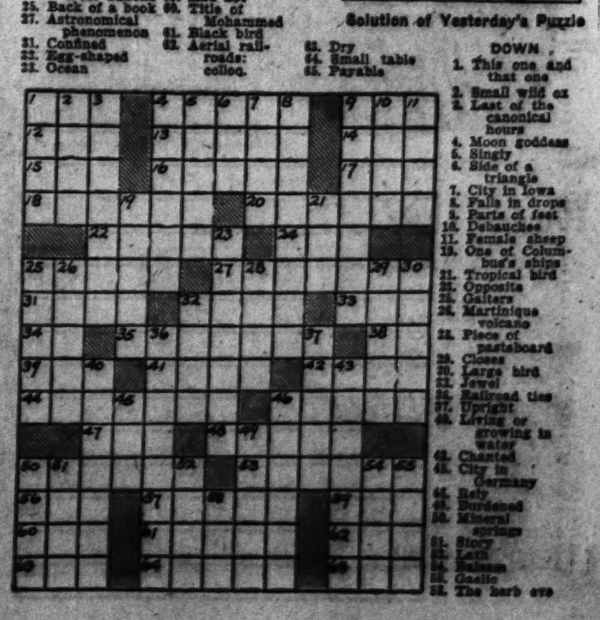

THE EVERYDAY MAGAZINE
Published Every Day — Week-days and Sundays in the ST. LOUIS POST-DISPATCH

MISTER BREGER— By Dave Breger

"Dear, I do wish you'd meet me here for dinner EARLIER every night!"

HENRY—By Carl Anderson

ROOM AND BOARD—By Gene Ahern

HONEY AND HANK—By Seeg

BELIEVE IT OR NOT—By Ripley

BLONDIE—By Chic Young

LI'L ABNER—By Al Capp

NANCY—By Ernie Bushmiller

BUZ SAWYER—By Roy Crane

STEVE ROPER—By Saunders and Woggon

LOUIE—By Harry Hanan

KERRY DRAKE—By Alfred Andriola

GORDO—By Gus Arriola

RUSTY RILEY—By Frank Godwin

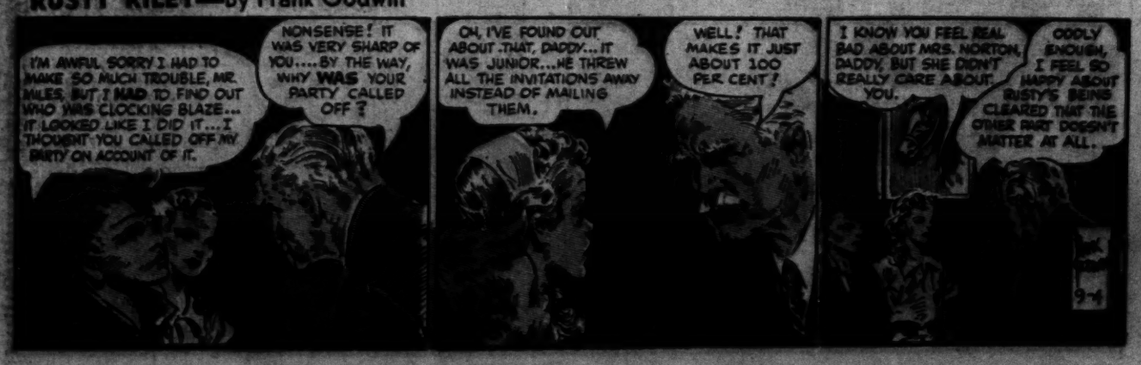

RIP KIRBY—by Alex Raymond

GRIN AND BEAR IT— By Lichty

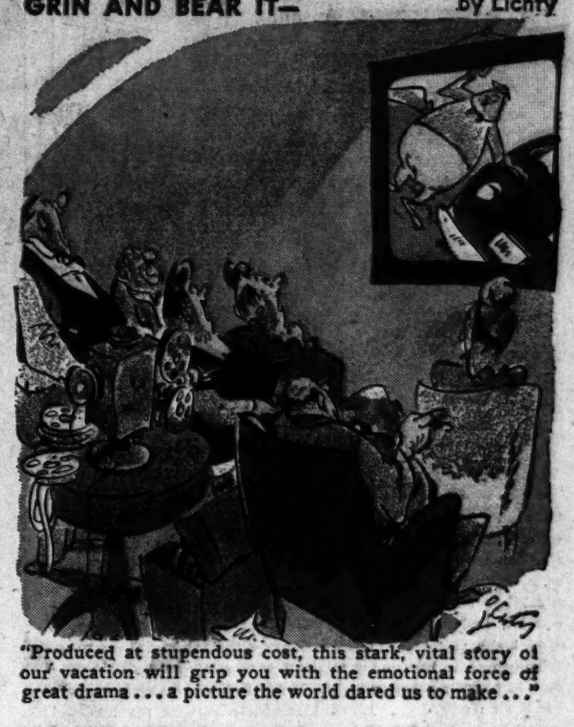

"Produced at stupendous cost, this stark, vital story of our vacation will grip you with the emotional force of great drama ... a picture the world dared us to make ..."

MANDRAKE—By Lee Falk and Phil Davis

JANE ARDEN—By Monte Barrett and Russell Ross
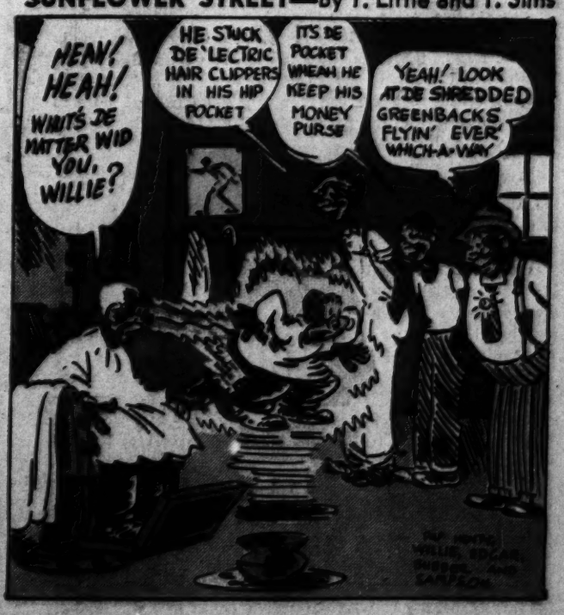
SUNFLOWER STREET—By T. Little and T. Sims